ORT

PAGE ELEVEN

ring

Bid

ed

llen

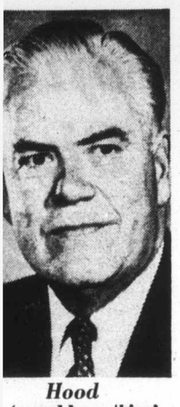

Hood
'cowed by nothing'

strongly to vote against resolution," Pollen said.
said both, the initial ne and the compromise against the public inter-

one point, Pollen was rupted by Stewart. The or ordered him to be si- or he would have him moved."
ter in the meeting, Ald. Hood lashed out at Pollen having said council was ed" by the developer.
am cowed by nobody and othing," Hood told coun- but he added that the city in't encourage a develop- or months and then pull ug out from under him.
en Mace first proposed evelopment, Hood said, he welcomed and en- aged by council. Pollen, aid, was a member of the ious council and the Advi- Planning Commission the project was ap- ed in principle by both.
l. Clyde Savage said he ed with Hood, whose ments had been "the rational and down-to- remarks in this cham- or a long time."
vage said he couldn't l by and see the city sued possibly $250,000 over its al to execute the land-use ract with Mace.

First Time

l aldermen who voted in r of bringing the matter re a public hearing said it obvious that the public's ude toward development changed.
Mace were to submit his osal for the first time council would never ap- e it, they said, but after developer had been given much encouragement by city, council had an obli- n to let him proceed.
date has been set for the ic hearing.
llen's "unwarranted out- t" in council "did not add ctively to the matter r discussion," Stewart later in a statement.

In Meantime

intend to make a further ement tomorrow (Tues- , but in the meantime, I ld like to make three ts:
One, no mayor will intimi- me or any member of firm in the discharge of duty to a client."
Two, I deny every state- t made by the mayor con- ing me. . ."
ewart then added he ld make a further state- t today.

ndaid'

e welcomed a court case inst the city."
council should declare a high-density development -use plan has been adopt-

ouncil in entering into a ith Bay Village Shopping he threat of legal action nd-jacking of James Bay' lied by the city," the let-

s Bay have to be the pop- und for Victoria? What is he Uplands? Some have says.
Community Association osed to the Bay Village osed to all developments continue to increase the nd pressure with no ade- ence."

Home Edition
TELEPHONE 383-4111
CLASSIFIED 386-2121

The Daily Colonist.

Vancouver Island's Leading Newspaper Since 1858

Cloudy, Sunny Periods
Weather Details On Page 2

No. 296—114th YEAR | VICTORIA, BRITISH COLUMBIA, WEDNESDAY, NOVEMBER 29, 1972 | 10 CENTS DAILY 20 CENTS SUNDAY

Welfare Ministers

Reform Talk Sought With Ottawa

By DON COLLINS
Colonist Reporter

Canada's provincial welfare ministers wound up their two-day conference in Victoria Tuesday with a call for a federal-provincial conference before the spring to bring about what they agree is a need for a far-reaching reform in social service policy.

The conference was dominated to a large extent by three provinces — B.C., Quebec and Manitoba — and their influence showed up in a statement of assessment issued by the ministers.

It contained support for federalism, but also emphasized the opinion that the provinces must have a real say in determining the priorities of need and administering programs.

Any policy for improvement "must be based on the principle that Canada is one country in which all Canadians should enjoy equal rights and opportunities," the statement said.

"Only by maintaining this all-important principle can we ensure the existence of a strong and united country which must remain an important goal of social policy."

The ministers said, however, that the provinces are best able to recognize the needs of their people and "must establish priorities and develop positive solutions in the field of income security and related social programs."

Whatever the source of financing, these programs must be determined "in the first instance through provincial initiative," the ministers said.

With the elimination of poverty as their ultimate goal, the ministers have listed as

Continued on Page 6

Summit Of Cities In Tokyo

TOKYO (Reuter) — Five of the world's greatest cities opened a unique conference on urban problems Tuesday with a warning that deteriorating cities are blighting the existence and destroying the health of tens of millions of people.

Tokyo Governor Yokichi Minobe, the conference host, said:

"Technology, which in the past aided urban progress, has today advanced to where it has become the cause of urban disruption, blighting the existence of tens of millions of people. Modern civilization, in creating large cities, has created a host of attendant problems."

It is these problems the leaders of London, Moscow, New York, Paris and Tokyo will discuss and hope to find some solutions during the three days.

ICE-FREE FOR SURE

MARTELANGE, Belgium (AP) — A speeding chemical tank truck missed a bend in the road and burst open Tuesday, pouring 4,400 gallons of ethylene glycol into the Sure River, which supplies drinking water for most of Luxembourg.

A technician at the Esch Sur Alzette dam in Luxembourg said the polluted water would take all night to reach the dam and its reservoir. He said the chemical, used as automobile antifreeze, dispersed easily in water.

Four Dead in Terror Outburst

Rockets Escalate IRA's Ulster War

—AP

British officer displays captured Soviet rocket

BELFAST (UPI) — The Irish Republican Army launched a full-scale offensive in Northern Ireland Tuesday, spreading death and destruction with bombs and modern Soviet-made rockets. British troops went on maximum alert.

An army spokesman said Tuesday night IRA attacks using bombs and RPG-2 anti-tank rockets amounted to a major escalation of warfare in the troubled province.

All soldiers were ordered on maximum alert Wednesday.

"Okay, they surprised us," one officer said. "But now we're ready for more. They seem to have plenty of rockets."

Four Die

The blasts killed a soldier, a policeman and two young IRA activists. At least six civilians and 12 soldiers were wounded, an army spokesman said.

The Soviet RPG-2 anti-tank rockets, similar to those issued to the Viet Cong in Vietnam, slammed into 10 police stations and army posts, he said. Bombs caused damage or deaths in at least seven other places.

Meanwhile, in Dublin, IRA leader Sean MacStiofain ended his 10-day-old hunger and thirst fast in an attempt to avoid the bloodshed his death might cause, according to his priest.

The Rev. Sean McManus said MacStiofain took a sip of water while receiving Holy Communion. "He has, it appears, now broken his hunger and thirst fast," the priest said.

Martyr's Death

MacStiofain began his fast when he was arrested 10 days ago and vowed to die a martyr's death as a protest.

In the resurging violence, military sources said it could mean a major escalation in the strife.

One of the rockets killed a policeman when it pierced the steel shutters of a police station in the border town of Belleek. Another blew off the legs of a soldier driving an armored car in Lurgan. Seven other soldiers received lesser wounds from the projectiles.

Abandoned Car

A bomb killed a soldier in a supermarket being evacuated because of a telephoned bomb threat in Londonderry and a premature explosion killed two young men making bombs in the Bogside area, a spokesman said.

Four other solders and six civilians were injured in other blasts.

An army spokesman said troops in Londonderry captured one of the Soviet-made rocket launchers, identified as and RPG-2, when three men abandoned a car near an army roadblock. It was the first modern Soviet heavy weapon ever found in Ulster.

The Ulster strife exploded Tuesday with apparently coordinated attacks against five police stations across the region. The raiders blasted gapping holes in the stations with rockets, then followed with ground assaults. All were repulsed.

Ottawa Adds More 'Ifs' For Viet Role

WASHINGTON (AP) — Canada will hold up its decision on joining a Vietnam ceasefire supervisory commission until it learns the results of an international conference that won't convene for 30 days after the fighting stops, a diplomatic source said Tuesday.

The Canadian position could put a crimp in United States planning since U.S. presidential adviser Henry Kissinger wants a supervisory apparatus in place when a ceasefire goes into effect.

The source, who would not allow his name nor nationality to be used, said Canada has set several conditions on joining the peacekeeping operation.

These conditions include freedom of mobility for the four-country supervisory commission, freedom for each member to report its findings as it sees it, and a guarantee that all four parties in the fighting wants Canadian participation.

The source, who has intimate knowledge of Canadian diplomatic policy and is experienced in the past Vietnam peace supervisory efforts, said the conditions result from lessons learned by Canada's participation on the International Control Commission with India and Poland.

He described that commission's role dating from the 1954 Geneva conference as a farce and said Canada will not serve on the new body unless it is assured the system will work.

The source said Canada will serve in an interim capacity between the time of a ceasefire and the determinations of the international conference, using the current Canadian

Continued on Page 2

Troops Issue Looks Better

PARIS (Reuter) — Hopes were rising Tuesday for a possible compromise on the thorny question of the future of North Vietnamese forces in South Vietnam — the main issue holding up a peace settlement in Vietnam.

The North Vietnamese were considering a United States demand for the tacit regrouping of their forces in three main areas in South Vietnam, well-informed sources said.

The regrouped troops would be part of a phased withdrawal over an extended period in exchange for a reduction in Saigon's army, the sources said.

'Inflammatory, Insulting

Young Memo Cited As the Final Straw

—Bruce Blok

HEARING PERSONALITIES Young and Laxton with school board lawyers J. S. Clyne and Sandy Sutherland in background.

By BARBARA McLINTOCK
Colonist Reporter

CAMPBELL RIVER — Writing a memorandum described by the Campbell River school board as "divisive, inflammatory, insulting, and grossly insubordinate" was the final action of former high school principal John Young which led to his firing by the board, a hearing was told Tuesday by Young's lawyer.

John Laxton read into the record at the opening day of the board of reference hearing into Young's appeal against his dismissal last September a lengthy statement of reasons for the dismissal prepared by the school board.

The statement made repeated reference to the memorandum which Young had written to the school board in August in reply to a list of rules for operating his school which the board had sent him.

Decision to dismiss Young had been taken, the statement said, after he had refused to retract immediately the memorandum or to give "a reasonable explanation for it."

Neither the list of rules nor the memorandum has yet been entered into evidence.

The statement also mentioned repeatedly an "uncooperative and obstructive attitude" by Young in respect of changes the board felt had been necessary at the school where he had been principal since 1965.

Laxton told the board in his opening remarks that the statement contained about 70 separate grounds for dismissal, all of which he would try to rebut during the hearing.

He said the reasons could be divided into 10 broad categories which dealt with various difficulties between

Continued on Page 2

Power Lines Pot Clandestine Flight

SEARCHLIGHT, Nev. (UPI) — A light plane loaded with marijuana, apparently making a low-level, radar-dodging flight, snagged a power transmission line and crashed Tuesday, killing three men.

Clark County sheriff's deputies said packages of marijuana were scattered all over the crash area. It was the third crash this year in Nevada of marijuana-laden light planes apparently making clandestine flights from Mexico.

Canada 'No Mere Spectator' To Europe Change

- **Trudeau to confer with Heath on trade future. Page 21**

PARIS (CP) — Canada is determined to rethink various aspects of its economic relations with Europe, Paul Tremblay, undersecretary of state in the external affairs department, said Tuesday.

Tremblay told several hundred French and Canadian businessmen meeting here to discuss Franco-Canadian economic exchanges that Canada does not intend to remain simply a spectator to the activities of the European Economic Community.

"This new dynamic Europe constitutes for us an unequalled responsibility to pursue with vigor a policy of diversification of our relations."

Tremblay was replacing Leo Cadieux, Canada's ambassador to France, as guest speaker. Cadieux was ill.

The undersecretary said he believes neither France nor Canada can let itself be restricted by groups that would

Continued on Page 6

Gas Line Explodes

MARY'S CORNER, Wash. (AP) — A large natural gas pipeline burst early Tuesday, and sparks from tearing metal set off a torch that could be seen at least 20 miles away.

No one was hurt, officials said, but the 150-foot-long break in the line, which was more than two feet in diameter, spewed flaming gas hundreds of feet into the air.

INDEX

FIRST SECTION

Editorial	4
Background	5

SECOND SECTION

Local News	11
Finance	12-13
Sports	16-19

THIRD SECTION

Family News	23-24
Provincial Court	29
Comics	30
Garden Notes	30
Theatre	31

FOURTH SECTION

Classified	33-40
Crossword	36
Bridge	35
Television	34
Names in the News	44

'Old Friends' Hold Reunion Through '500'

- **Gift list on Page 2**

By JIM BRAHAN
Colonist Reporter

After chopping two left hooks followed by a quick right-cross to the pillow's midriff she turned toward me and said:

"You can't plump these pillows like the old ones which were feather-filled . . . even the nurses can't."

She smiled, lay back, closed her eyes, and quietly said, "I think I'll bring back Charlie and Roxy this year.

"They passed away many years ago you know," she added as if that explained everything perfectly.

I have heard that ladies in their late 80s take excursions sometimes down fantasy lane.

"I'm sure they'll enjoy the trip," I said.

"You think I'm out of my tree don't you?" she said with an impish grin.

"Not me," I replied somewhat astonished at her use of teenager language.

She explained she used the Colonist 500 Fund to bring back the names of long departed friends.

"I have outlived them all. But we had such fun together, especially at Christmas time.

"I haven't very much to give, but I send a dollar or two to the 500 Fund and put the donations in their names. This way we are all still helping needy people to have a nice Christmas.

"Their names appear in the paper as if they were here. And I can remember them as I knew them for so many Christmases."

This year the fund money will be divided among 500 needy families whose names have been presented to the Colonist by the Salvation Army which operates the Christmas Bureau.

The "500" Fund

Gorde Hunter

Parole Abuse

I TRUST my employers will forgive me just this once for openly admitting to reading Weekend magazine. I use the defence that it was all done in the interest of a continuing research into crime, soft sentencing, parole abuse, etc.

The article in question was by former provincial court judge Maurice Mulligan and he left little doubt as to where he stands on the controversial issues of crime and punishment.

He said too many dangerous criminals are out on parole and that the parole board is too concerned with rehabilitating prisoners and not concerned enough with protecting society.

This should not come as any great shock to Canadians in light of ex-Solicitor General Jean-Pierre Goyer's almost unbelieveable statement in the House one year ago.

"We have decided," Goyer said, "from ow on to stress the rehabilitation of the individuals rather than the protection of the public."

Mulligan cited chapter and verse of amateur bungling by the parole board on a number of hardened criminals. Some of them went through many paroles when obviously they should not have been considered for even one.

This past week Judge Les Bewley sentenced a four-time parole violator to a year in jail.

THE SENTENCE, given to the man for being in possession of a loaded revolver, is consecutive to 2,000 days he still has to serve on a 12-year sentence he received in 1964 for assault with intent to rob and 18 months he received in Toronto last May for fraud. Both offences occurred while he was on his fourth parole.

Defence counsel Don Greenfield asked Judge Bewley for a concurrent sentence — "otherwise it might delay his receiving parole in the future," he said.

"Surely," Bewley asked, "the parole board wouldn't consider releasing this man again?"

"There is always hope," replied the lawyer.

IN SEATTLE, Paul Dremousis, the corrections co-ordinator in the King County prosecutor's office, is just as critical of the process.

"We have gone overboard to be lenient toward criminals. We attribute crime to sickness more than ever before.

"The attitude of correctional and probation personnel reflects more identification with the offender instead of society. They see 'the establishment' as being to blame for the offender's conduct or criminal behavior, instead of the offender being responsible."

Dremousis says he is not against probation, but he is angered by the fact many criminals are given probation several times and far beyond the point where it is apparent they have done more than just make an isolated mistake.

The situation is no different in Seattle and Vancouver than it is in any other North American city. The modern trend shows parole officers being very dedicated and sincere about reforming the criminal, but it is also apparent too many of them lack realistic experience and are being conned to a pathetic degree and to a degree that leaves protection of society in a very precarious state.

We need more plain talk from the Mulligans, Dremousis' and Bewleys . . .

OUR PROVINCE of British Columbia, through the department of health, says it will ask China to lend us an acupuncturist or two to instruct our doctors in this ancient healing form.

Commendable, but why go to that expense? Why not, for starters, Mr. Cocke, give Kok Leung a call at 879-3622 in Vancouver or Dr. Saito at 922-813 in the same city? A phone call is somewhat cheaper than importing people from China.

I refer Dennis Cocke to page 134 of the current issue of Esquire — an article by David Rorvik.

"While teams of doctors are applying to go to Communist China to study acupuncture, others are getting first-hand demonstrations right here in the United States. More than 500 MD's elbowed into a small auditorium in San Francisco a few months ago to watch two Chinese doctors stick needles into volunteer patients, one of whom was the president-elect of the California Medical Association."

The doctors were Chi Bae Pien, who practices traditional Chinese medicine in San Francisco and — Dr. Kok Leung of Vancouver.

Leung has been practising the needle art in China and in Canada for the past 35 years. He is rated as an expert, which the California Medical Society recognized by inviting him to lecture and demonstrate.

If he is thought enough of by that society, why should the B.C. government not think him worthy to lecture our doctors?

There he is, right under our noses, Mr. Cocke, why not try him?

Memo Final Straw

From Page 1

Young and the board, and department, over the past 2½ sometimes the B.C. education years.

Many of them, he said, were "transparently inconsequential and trivial," and showed on the part of the board either "an emotional over-reaction or a complete inability to understand the education system."

At the heart of the case, Laxton said, was a conflict between two views of what education should be, two competing and conflicting educational philosophies." On one side was the "traditional authoritarian school philosophy; on the other "modern, more humane" philosophy which Young takes.

"Indeed, whether the school is a good school or a bad school is very much at the root of this case," he said.

Board lawyer J. S. Clyne argued that questions of philosophy didn't come into the appeal because it was being held only to decide on what went on between Young and the school board.

However, the reference board ruled that if Young wished to give a philosophical defence to the reasons for dismissal, he should be allowed to do so, with the board deciding what weight to give that defence.

About 70 people, many of them apparently high school students, turned out Tuesday morning to watch the beginning of the hearings, but by the afternoon the crowd had thinned to about 35.

Young took the stand in his own defence, and told the reference board he had run the senior high school where the average age of the students was 17½, on the basis of five general principles, all involving the students making many decisions themselves and accepting responsibility for their own behavior and decisions.

He himself would not call the school a free school, he said, although others had termed it that. He preferred to call it a "responsibility school."

Later, under questioning by Laxton, he began to trace the history of his relationships with the school board since May, 1970, at which time he had met with the trustees twice to discuss concerns the board had about the running of his school.

The meetings had been friendly and informative, he said although he and trustees had continued to disagree about some philosophical questions.

Young was on the stand for about four hours Tuesday, and his testimony is expected to continue most of today's sessions. A considerable portion of the discussion is expected to centre around questions of difficulties the school had in obtaining provincial accreditation during 1971 and 1972.

Tuesday morning there was considerable legal argument over whether certain testimonials and magazine articles about the school should be admitted as evidence. One magazine article was finally admitted which listed Campbell River high as one of the best three senior high schools in B.C.

The board of reference will decide whether or not Young should be reinstated. Its decision may be appealed by either party to the courts.

Reference board chairman is Victoria lawyer B. J. B. Morahan. Other members are Prince George lawyer Galt Wilson and Lake Cowichan teacher Robert Wilson.

The hearings, which are expected to continue all week, resume at 9:30 a.m. today in Campbell River's Discovery Inn.

Province Eyes Winter Works

Rehabilitation Minister Norman Levi said Monday the B.C. government has set up a six-member committee to investigate the establishment of a provincial winter works program. He said his staff will study Manitoba's winter works program which includes forestry, pollution and construction schemes.

From Page 1

More 'Ifs'

ICC team of 19 members. The source indicated more men could be added, perhaps as many as 300.

In the ICC experience, the source said, Canada felt hampered because it could not report its findings unless the other members, Poland and India, also agreed. This meant if a Canadian saw a violation he could not report it unless both India and Poland also were witnesses.

In addition, there was no one to report to beyond the involved parties, leaving the ICC telling the violater of its violation.

He said Canada has no information on the status of the U.S.-North Vietnamese peace talks in Paris other than some details concerning the peacekeeping operation.

Hanoi Chafing, Seeks More Aid

United Press International

NORTH VIETNAM — It's private peace negotiations with the United States in recess, is arranging for extended military aid from Moscow and Peking, Communist radio broadcasts said Tuesday.

A Radio Hanoi broadcast said Chinese Premier Chou en-Lai has "severely condemned" the U.S. for failure to agree to an Indochina cease-fire agreement and signed a 1973 Hanoi-Peking accord on military and economic aid. Communist diplomatic sources in Paris said the Chinese agreed to supply Hanoi free of charge.

In Moscow, the Soviet news agency Tass said a North Vietnamese delegation was in the Russian capital to discuss the "rendering of assistance in the strengthening of the economy and defensive capacity of the DRV (Democratic Republic of Vietnam)."

500 Fund

Brought Forward	$3,655.95	Anonymous	25.00
Anonymous, Shelbourne	1.00	Miss E. Fletcher	5.00
Margaret Egerton	10.00	Anonymous	5.00
Ione C. Graff	5.00	Liscard	1.00
D. Bunbury	10.00	Anonymous	2.00
Miss G. M. Brock	15.00	S.P.O.T. Club	50.00
H. T. Southwood	50.00	In memory of Alvin	2.00
Mrs. Beverley Brown	10.00	M. and M.C.	5.00
Mrs. Oliver	5.00	Independent Order of Oddfellows, Victoria Lodge No. 1	30.00
A.F.A.	3.00	Staff of Fish and Wildlife Branch, B.C. department of recreation and conservation	45.00
I.A.E.	10.00	B. H. Ethier	10.00
Mrs. E. P. Marston	25.00	Anonymous	7.00
Lily M. Shaw	5.00	Anonymous	5.00
Katherine M. Inglis	10.00	Total	$4,056.95
Sybil E. Johnson	10.00		
R. Bulteel	10.00		
Doris A. Gooch	20.00		
Anonymous	10.00		

LO-COST AUTOMATIC TRANSMISSIONS
17 POINT FREE DIAGNOSIS
see LO-COST
1901 GOVERNMENT AT CHATHAM
388-4248

Hyperkinetic Child

YOUR GOOD HEALTH

By Dr. G. C. THOSTESON

Dear Dr. Thosteson: Please discuss hyperactivity in children. What are the symptoms a mother should look for? Can she do anything about it?

I have heard these children are poor learners in school. Is this a reflection on their intelligence? Do they ever outgrow it?

I have heard they can be controlled better with drugs. Is this the answer? Do they have to take the drugs the rest of their lives? Can a brother or sister become hyperactive? I am concerned about my 4-year-old son.—**Mrs. J.B.**

The hyperactive, or hyperkinetic, child is one who has so much get-up-and-go that he just can't stay still. Always has to be doing something — and much of the time it has to be something different.

Yes, the hyperactive child is a poor learner in school. It's because his attention span is short. Instead of concentrating for 10 minutes on his reading or writing or arithmetic, he's in and out of his seat, wandering in the aisles, poking the youngster next to him, talking, making noises.

It's not because of lack of intelligence. It's a neurological fault — part of him hasn't grown up, neurologically speaking.

Yes, they outgrow this as they approach adulthood, but that's a long time to wait. Their own learning has suffered, and they've made pests of themselves to others.

Yes, drugs are used to control hyperactivity. Occasionally sedatives or tranquilizers may be helpful, but sometimes they just make the child more uncomfortable, plus perhaps drowsy.

Curiously, the opposite type of drug more often is useful — some of the so-called "pep pills," such as amphetamines, or the energizers, of which Ritalin is the prime example.

For whatever unknown reasons, these drugs help the child mobilize or focus his energies — help him focus his attention on whatever he is doing instead of having his attention bounce from one thing to another.

Dear Dr. Thosteson: I am taking birth control pills. Is it possible to become pregnant during the seven days in between taking the pill?—**P.**

No.

THE WEATHER

Nov. 29, 1972

Cloudy with a few sunny periods; winds light; Tuesday's precipitation .22. Sunshine 4 hours, 48 minutes. Recorded high and low at Victoria 45 and 38. Today's forecast high and low 45 and 32. Today's sunrise 7:43 a.m. sunset 4:22 p.m.; moonrise 1:35 a.m. moonset 1:13 p.m.

Thursday outlook: Cloudy in afternoon. East coast of Vancouver Island. Mainly cloudy; winds light. Tuesday's precipitation .28 inch. Recorded high and low at Nanaimo 45 and 35; forecast high and low 54 and 32. Thursday outlook: mainly cloudy.

West Coast of Vancouver Island—Mainly cloudy with a few periods of drizzle; winds light; forecast high and low at Tofino 45 and 38. Thursday outlook: Cloudy with a few sunny periods.

North Coast — Mainly cloudy. Occasional light rain or drizzle. Lows 35 to 40, highs in mid 40s. Thursday outlook — Cloudy, few showers.

Extended Outlook, Friday through Sunday — Chance of a little rain. Highs 45 to 55. Lows in the 30s and low 40s.

READINGS

	Max.	Min.	Prec.
St. John's	43	36	—
Halifax	50	40	—
Fredericton	47	34	—
Charlottetown	48	37	—
Montreal	41	33	.08
Ottawa	38	30	—
Toronto	37	30	—
North Bay	33	27	—
North Bay	33	27	—
Churchill	—15	—20	—
The Pas	5	—1	—
Kenora	7	—2	—
Winnipeg	9	—7	Trace
Brandon	13	—3	—
Regina	6	—8	Trace
Saskatoon	10	—7	—
Prince Albert	11	—8	—
North Battleford	15	0	—
Swift Current	15	—5	.04
Medicine Hat	33	12	—
Lethbridge	36	9	—
Calgary	35	9	—
Edmonton	26	—4	—
Cranbrook	32	13	—
Castlegar	32	13	—
Penticton	36	20	—
Revelstoke	36	27	Trace
Princeton	32	13	—
Vancouver	43	34	Trace
Prince Rupert	44	36	.04
Comox	41	36	.60
Prince George	26	7	.01
Kamloops	30	18	—
Whitehorse	24	11	Trace
Fort St. John	31	11	Trace
Seattle	47	38	.19
Spokane	37	23	—
San Francisco	62	41	—
Phoenix	71	44	—
Honolulu	80	60	—
Salmon Arm	33	22	Trace
Chicago	31	24	—
New York	54	46	—
Miami	81	70	—

TIDES AT VICTORIA HARBOUR

	Time H.M.	Ht. Ft.	Time H.M.	Ht. Ft.	Time H.M.	Ht. Ft.	Time H.M.	Ht. Ft.
28	02.10	4.0	10.25	8.8	18.10	5.5	21.15	5.7
29	02.40	5.1	10.35	8.8	18.20	4.5		
30	02.50	6.0	04.00	6.0	11.05	8.9	18.35	3.7

TIDES AT FULFORD HARBOUR

	Time H.M.	Ht. Ft.	Time H.M.	Ht. Ft.	Time H.M.	Ht. Ft.	Time H.M.	Ht. Ft.
28	03.35	5.1	11.30	11.8	18.55	5.9		
29	00.15	7.6	04.30	6.6	12.15	11.6	19.35	4.9
30	02.20	8.4	05.40	7.9	12.40	11.4	20.05	4.0

Simpsons-Sears Men's Wear (45) Phone Enquiries: 385-9111
Simpsons-Sears Hillside: 3190 Shelbourne Street. Lots of Free Parking . . . No Tickets, No Time Limit. (33-104)

Consumer Unio

Mariju 'Here T

WASHINGTON (UPI) — Declaring that marijuana is here to stay, Consumers Union has called for complete legalization of marijauan in the U.S. to end the criminalization and alienation of young people and the damage done to them by arrest, conviction and imprisonment for marijuana offences.

"It's much too late to debate the issue," the independent, nonprofit organization said in a lengthy report "Marijuana is here to stay No conceivable law-enforcement program can curb its availability."

Consumers Union said in the report issued Monday that "We do not recommend legalization because we believe that marijuana is 'safe' or 'harmless.' Our recommendation arises out of the conviction that an orderly system of legal distribution and licit use will have notable advantages for both users and non users over the present marijuana black market."

The report said, "It will end the criminalization and alienation of young people and the damage done to them by arrest, conviction and imprisonment for marijuana offences."

The American Medical Association, the American Bar Association and a presidential commission have all recommended that marijuana continue to be classified as an illegal substance. But they also said the laws governing marijuana are too strict.

The Consumers Union study on drug use also said narcotics addicts were forced into the life style of a criminal

Insurance Gro

Car S 'Quiet

WASHINGTON (UPI) — The U.S. government has quietly postponed the effective date of more than 25 new auto safety standards, a non-profit highway safety organization claimed Tuesday.

The Insurance Institute for Highway Safety said the only major standard to escape postponement was the requirement for air bag safety devices on 1975 model cars. However, the auto industry has already challenged the proposed air bag rule in the courts.

Dr. William Haddon Jr., president of the insurance institute, said the National Highway Traffic Safety Administration "eased a revised schedule of its projected rule making activity into a public docket" with no prior announcement.

However, the federal safety agency had said earlier the schedule for proposed safety

Getaway Plans Foiled

TRIER, Germany (UPI) — Police captured two gunmen Tuesday after paying the $12,500 ransom for their newspaper reporter hostage and providing them with a 120-mile an hour getaway car.

The capture came 24 hours after the suspects, said to be sharpshooters, holed up in a downtown gunstore after raiding it Monday afternoon. The men demanded the ransom, an hour's headstart and the getaway car. One of the suspects was shot in the leg in an early gunbattle with police.

Police identified the two as Harald Hermann Ehrig, 22, of Luebeck, Germany, and Siegphonse Follscheid, 23, of Luxembourg.

The pair freed reporter Horst Reber in exchange for the money and the Mercedes getaway car. After freeing Reber, the pair drove off with the money out the window of the car.

They had held Reber, a hostage since early morning in the gunshop after raiding it Monday afternoon.

TRADE-A-TAPE at CORONA STERE TAPE CENTRES 2340 DOUGLAS — 388-5

Consumer Union:

Marijuana Use 'Here To Stay'

WASHINGTON (UPI) — Declaring that marijuana is here to stay, Consumers Union has called for complete legalization of marijauan in the U.S. to end the criminalization and alienation of young people and the damage done to them by arrest, conviction and imprisonment for marijuana offences.

"It's much too late to debate the issue," the independent, nonprofit organization said in a lengthy report. "Marijuana is here to stay. No conceivable law-enforcement program can curb its availability."

Consumers Union said in the report issued Monday that "We do not recommend legalization because we believe that marijuana is 'safe' or 'harmless.' Our recommendation arises out of the conviction that an orderly system of legal distribution and licit use will have notable advantages for both users and nonusers over the present marijuana black market."

The report said, "It will end the criminalization and alienation of young people and the damage done to them by arrest, conviction and imprissonment for marijuana offences."

The American Medical Association, the American Bar Association and a presidential commission have all recommended that marijuana continue to be classified as an illegal substance. But they also said the laws governing marijuana are too strict.

The Consumers Union study on drug use also said narcotics addicts were forced into the life style of a criminal black market and recommended that they be able to receive narcotics legally.

It said that opium, morphine and heroin should be made available "under medical auspices on a carefully planned experimental basis."

Freezers Shivering On Frigid Runway

OLD CROW, Y.T. (CP) — Twenty freezers and two refrigerators which were delivered to this Arctic community earlier this month are still sitting in their crates, parked on the Old Crow runway.

A spokesman for the Indian Affairs Department in Whitehorse said Tuesday they'll stay there until a decision is made as to their distribution. The freezers and refrigerators were delivered with the temperature reading 15 below zero.

—AP

Tempest Over Tuppence

Twelve-year-old John Malachowsky of Babylon, N.Y. displays bottles of model airplane paint such as one that annoyed him when the manftcturer arbitrarily raised cost of jar of paint by four cents. Young John wrote postcard to Internal Revenue Service and the Justice Department got into act, filing $150,000 suit against the manufacturer, citing his complaint.

Conciliators Enter Picture

Postal Talks Regroup

OTTAWA (CP) — A new phase has begun in contract talks between postal workers and the government, the three-man conciliation board set up to facilitate negotiations reported Tuesday.

Members of the conciliation board surfaced briefly from the secret talks to issue a statement that the parties will meet face-to-face in an effort to resolve issues remaining in dispute.

Until Tuesday the parties had been talking through a mediation process, in which board members approached the parties separately and advised them of positions the other side was taking.

This technique has resulted in "resolution of a number of issues, including the several major ones," the board reported.

But some significant issues remain to be settled, the board added.

The statement said a complete report on the talks should not be expected this week.

After the conciliation board reports to Jacob Finkelman, chairman of the public service staff relations board, the union would have to wait seven days before the postal workers could legally strike.

The board, headed by Owen Shime of the Ontario Labor Relations Board, said in the statement Tuesday that they are taking the necessary steps to report back to Finkelman on any issues that may be outstanding.

Negotiations for a new working contract for the 28,000 members of the Council of Postal Unions have been going on since early this year. The conciliation board was established and began meetings in October.

Board members asked for a seven-day and then an indefinite extension, and have tried to keep out of the public view as talks proceed.

Both union and government negotiators have kept quiet about the talks, although officials on both sides have expressed optimism about the negotiations.

The length of negotiations has apparently made some union members restless. There have been illegal walkouts in Toronto, Saint John, N.B., and Montreal in recent weeks as the union members await news.

National union leaders have told their members that they do not want wildcat strikes while the negotiations are at the sensitive stage.

Once the conciliation board stage is complete, mediators might also be appointed to help bring the parties into agreement, but the mediation process would not interfere with the right to strike.

Parisian Raid Nails Major Heroin Cache

PARIS (UPI) — A nightlong stakeout of a Left Bank apartment this past weekend broke up an international drug ring and led to seizure of 132 pounds of pure heroin that would have sold on U.S. streets for $26 million, police said Tuesday.

Narcotics agents made the heroin seizure Saturday and in the process arrested five Frenchmen, two Mexicans and a Uruguayan. Agents said the suspects formed an important link in a network of traffickers that smuggle heroin into the United States from Marseille via Latin America.

The eight, including a high-living Mexican general who won a gold medal at the 1948 Olympic Games in London, faced arraignment Tuesday before a Paris court but a court spokesman said they might not be brought up until Wednesday afternoon.

French agents, working on tips from U.S. investigators, said they arrested two alleged "top-ranking international narcotics traffickers," Rachid Gharbi, 31, and Marcel Mouchighian, 41, both French.

VICTORIA GLASS
MIRRORS
ALL KINDS
360 BAY
388-4811 — 388-4141

Insurance Group Charges:

Car Safety Mandates 'Quietly Postponed'

WASHINGTON (UPI) — The U.S. government has quietly postponed the effective date of more than 25 new auto safety standards, a nonprofit highway safety organization claimed Tuesday.

The Insurance Institute for Highway Safety said the only major standard to escape postponement was the requirement for air bag safety devices on 1975 model cars. However, the auto industry has already challenged the proposed air bag rule in the courts.

Dr. William Haddon Jr., president of the insurance institute, said the National Highway Traffic Safety administration "eased a revised schedule of its projected rulemaking activity into a public docket" with no prior announcement.

However, the federal safety agency had said earlier its schedule for proposed safety standards was intended as a guideline, and was subject to change.

Haddon, who was the first head of the federal safety agency, said postponements included delays of:

- Almost two years on a proposed consumer information regulation designed to provide the buyer with "qualitative information to assist him in making an informal choice when purchasing tires." The rule was to have been effective Sept. 1, 1972;
- Almost two years on amendment to a safety regulation which would give consumers "on wet pavement braking performance" of cars. The rule originally was to be effective Jan. 1, 1973;
- Four years on a new standard designed to protect pedestrians and cyclists when they are hit by a car. The rule was to be effective Sept. 1, 1976;
- Two years on a new standard to set a speed limit on highway driving. This rule was to be effective Sept. 1, 1973.

Getaway Plans Foiled

TRIER, Germany (UPI) — Police captured two gunmen Tuesday after paying them $12,500 ransom for their newspaper reporter hostage and providing them with a 120-mile an hour getaway car.

The capture came 24 hours after the suspects, said to be sharpshooters, holed up in a downtown gunstore after raiding it Monday afternoon. They demanded the ransom, an hour's headstart and the getaway car. One of the suspects was shot in the leg in an ensuing gunbattle with police.

Police identified the two as Harald Hermann Ehrig, 22, of Luebeck, Germany, and Alphonse Follscheid, 23, of Luxembourg.

The pair freed reporter Horst Reber in exchange for the money and the Mercedes getaway car. After freeing Reber, the pair drove off waving the money out the window of the car.

They had held Reber, 28, hostage since early morning in the gunshop after raiding it Monday afternoon.

TRADE-A-TAPE
at
CORONA STEREO
TAPE CENTRES
2340 DOUGLAS — 388-5311

The Gift Is More Precious

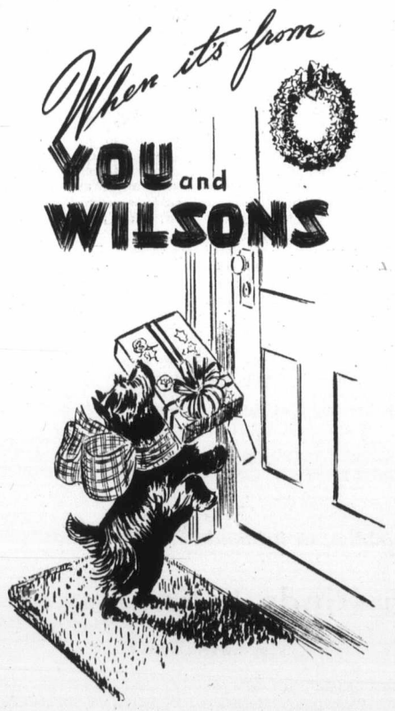

What they're after, but wouldn't buy themselves! Surprise and delight them at Christmas with superb gifts from Wilson's. You'll find something for everyone in our men's, women's and children's departments.

THERE'S MORE FOR YOU DOWNTOWN

STORE HOURS:
9 a.m. to 5:30 p.m.
Monday through
Saturday

CHARGEX

W&J WILSON
LIMITED
1221 Government St. 383-7177
(Opp. the Post Office)
City Parking Facilities—Tickets Validated Here

GET 3 ESSO HOCKEY POOL TICKETS INSTEAD OF ONE WITH THIS BONUS COUPON

Take this coupon to any participating Esso dealer and he'll give you 3 Esso Hockey Pool tickets* on Saturday's NHL games.

You could win $10, $50, $1,000 in the Esso Hockey Pool and this Bonus Coupon gives you extra chances to win on this week's pool.

Plus extra chances to win a dollar's free gas.

Hockey Pool Bonus Coupons are good for tickets on this week's pool so see your Esso dealer before Saturday.

Clip here.

ESSO HOCKEY POOL

This coupon will be redeemed for 3 Esso Hockey Pool tickets at any participating Esso dealer. Sorry, redemption limited to 1 coupon per visit while stocks last.

3

Match the scores on any Esso Hockey Pool ticket with the scores of Saturday Night N.H.L. games.

Match Six Team Scores WIN $1000.
Match Any Five Team Scores WIN $50.
Match *Any Two Game* Scores WIN $10.

*No purchase required.

THERE'S A NEW POOL EVERY WEEK—GOT YOUR TICKET?

Esso

Winners of cash and instant gas prizes must answer a skill-testing question and comply with contest rules.

The Daily Colonist.

"An Independent Newspaper . . . The Organ of No Clique or Party"

1858 Published every morning except Monday by The Colonist Publishers Limited at 2621 Douglas Street, Victoria, B.C. Second class mail registration number 0516. All undelivered copies or any notices respecting changes of address are to be sent to the above address. Member Audit Bureau of Circulation. 1972

RICHARD BOWER — Publisher and Editor-in-Chief

The New Cabinet

IN HIS SHIFTING of some cabinet ministers and his selection of newcomers Prime Minister Trudeau undoubtedly is trying for appeasement of the voters who put him down so badly at the October 30 polls. He says he has tried to place all of his 29 ministers in the positions in which they will be of maximum utility to his Liberal administration during the uncertainty of a minority government position.

In other words, he has taken greater care this time? That when his position was stronger it didn't matter who from where got what?

Putting that aside, Mr. Trudeau has demoted three of his much-criticized Quebec ministers, and would have done so to a fourth had he stayed around for the axe to fall. The names of Marchand, Pelletier, Goyer and Mackasey stand out above all the rest for actions that have been most worrisome to the country as a whole.

In the new cabinet, Jean Marchand, former minister of regional economic expansion, moves down to the transport portfolio; Gerard Pelletier loses his secretary of state post and becomes minister of communications; and Jean-Pierre Goyer is stripped of the solicitor-general title and gets the garb of minister of supply and services. And then there is Bryce Mackasey who, faced with losing the ministry of manpower and immigration, refused a lesser position and chose instead to sit as a backbencher.

There is little hope that the newcomers to these offices can clean up the messes that have been left. It would require the broom being put to many of the policies on which the Liberals stand. Mr. Trudeau's action can be taken as little more than some sweeping under the carpet.

This is clearly shown in his explanation of the Marchand move. There was no doubt in his mind about the minister's ability to carry on as minister of regional economic expansion. But because "some people in responsible positions"—including some non-Liberal provincial premiers—had taken the line in the election campaign that the department, under a Quebec minister, had been particularly favorable to that province, "I felt that at this time it was important to have . . . Mr. Jamelieson (former Transport Minister Donald Jamieson) who is a maritimer . . ."

And that reintroduces the earlier point, another the voters may find disturbing. It is on the breakdown of the new cabinet membership on a representation basis. Each of the four Atlantic provinces has one minister in the Trudeau fold. And that great sweep of Canada from the border of Ontario to the Pacific coast has another four. The remaining 22 are Ontario-Quebec, 12 for the former which is an increase of two over previous representation, and 10 for the latter, one more than before. It may be taken as reaffirmation that "The Dominion of Canada" is really two provinces in one.

Laurier's Record Matched

Diefenbaker Welcomed 'Home'

By RICHARD JACKSON, Colonist Ottawa Bureau

"Welcome home, sir," said House of Commons Clerk Allistair Fraser, as the right honorable member for Prince Albert entered his Centre Block office to be sworn for the 11th time.

Only Sir Wilfrid Laurier had said these words as many times — "I do swear I will be faithful and bear true allegiance to Her Majesty the Queen, so help me God."

★ ★ ★

John George Diefenbaker, the "Old Chief," had come back from his eleventh election triumph, an unbroken string of campaign successes reaching back to 1940.

And at 78, he grinned, he suspected he still had "a couple of good campaigns in me yet," and so would set still another record for the Canadian Parliament.

His first record: the winning of 208 seats in the Commons as Conservative prime minister in the 1958 general election.

He had come back from Britain to place his hand on Clerk Fraser's Bible and swear anew allegiance to his Queen with whom he had dined in London two nights previously.

That was the occasion of the first-ever "informal" royal reception and dinner of Her Majesty's privy counsellors with 268 of them from all across the Commonwealth attending.

He had returned home to Ottawa after publicly storming on BBC television and in The Daily Express against the since defeated legislation of Conservative Prime Minister Edward Heath discriminating against Canadians, Australians and New Zealanders, while favoring Europeans in immigration matters as a consequence of Britian's entry into the Common Market in the new year.

★ ★ ★

Back home as he lifted his hand from the Bible, he took a swipe at External Affairs Minister Mitchell Sharp for remaining silent when the Commonwealth privileges of Canadians had been in jeopardy.

Then he chatted for a moment with Clerk Fraser, recalling that in his first campaign years ago, he had not expected to be elected.

He had been beaten twice before federally and twice provincially and was giving it one more last try.

The day before the election he had wound up in a tiny wind-blown Saskatchewan town and his agent told him to be sure to see Mrs. Lefebvre.

Yes, she told him while she had been a Liberal all her life, this election she would support him, a Conservative.

"But will your husband?" asked the young Dief.

"I don't know why he should," Mrs. Lefebvre told him. "He hasn't supported me in 20 years."

Then he recalled the campaign of 1953 when he had been gerrymandered out of his old Lake Centre riding and wasn't at all sure of winning, as a new-comer, in Prince Albert.

★ ★ ★

"That was a very dry year," recalled the Old Chief, "so dry the six-year-old bullfrogs had never learned to swim."

"My brother Elmer suggested I campaign for the South Saskatchewan irrigation project"—it later was to create Lake Diefenbaker — "and gave me a great slogan, 'You'll get a dam site sooner if you vote for John,' It won for me."

There was one more tale to tell before he left Clerk Fraser's office where he had signed the Commons roll on a special page.

"In his last campaign," he related, "my New Democratic opponent was saying I was a myth and he would flush me down the drain.

"The day after the election I sent him a message that it seemed the NDP was in need of a new plumber."

The roll signed, the oath sworn, the formalities done, and the Old Chief was on his way.

"A great honor, sir," said Clerk Fraser with a little bow. "You have become an institution. Welcome home once more."

Of Belts and Bags

BECAUSE OF FAILURES in some experimental air bag restrainers for car passenger safety there has been renewed campaigning for the use of seat belts. It is a futile move. The old maxim about leading Dobbin to water but not getting him to drink holds true with them. Unless seat belts are buckled in some way to the mechanical operation of the vehicle, which has been considered but is not felt to be practical, the use of them is unlikely ever to become second nature to people getting into cars.

Man is not made that way. He continues blithely along the it-can't-happen-to-me road, paying little heed to certain facts of life — and death. When the statistics finally catch up with him, it is too late.

Somewhere in the region of 55,000 people are killed and two million seriously injured in auto accidents on the North American continent each year. Most of them, undoubtedly, thought they were leading a charmed life in so far as accidents are concerned, until overtaken by the percentages.

Two which should be worth noting are supplied by the Insurance Institute for Highway Safety which, in an extensive study, found that 87 per cent of the occupants of vehicles involved in accidents are found in the front seats. Not all started their rides there but were pitched forward in the violence of impact. And 61 per cent of all fatalities are front seat occupants in front end smashes. The use of seat belts would have saved many in both groups, but people won't listen — and won't look at jagged head-punched holes in windshields.

No amount of public education, as has been tried over the past decade, will bring about anything closely resembling universal use of seat belts. The same insurance institute study shows that, despite all of the campaigning, there is less than a 20 per cent usage of lap belts and between 4 and 5 per cent of shoulder belts; and this in the face of a hoped-for 70 per cent combined lap-shoulder belt usage.

A restrainer safeguard requiring manual adjustment of any kind is out, and the instamatic air bags have got to get over their early troubles as the alternative.

It is claimed that problems which deflated them at the start, such as their bursting from dashboard compartments without warning and at times when they were not needed, have been overcome; fears of them adding to the hazards of driving no longer have basis in fact.

It is to be hoped that the truth of the claim can be proven beyond a doubt. There is continuing reluctance of their acceptance, even though they are scheduled for compulsory installation in the United States. This reluctance in itself forms a driving hazard, making more jittery the already nervous operator.

It is a different mental block than the one with seat belts, and should be removable through public education.

I Beg to Differ

'Old School' Reporters

By FRANK LOWE

The other day I was yarning with a youthful reporter when suddenly he interrupted me to say:

"You've got to be kidding — nobody ever came into your office and beat you up?"

I tried to assure him that this was indeed the case. But finally I gave up because I realized that my young friend had never experienced the chills and thrills of working on a small town newspaper. And while I am not taking anything from the journalism schools which now toss their graduates directly into the news rooms of metropolitan dailies, I do feel the kids are missing something.

They are missing, for instance, the intimate contact with readers which only a reporter on a small daily can have.

In a small town the local daily and the people who work for it are neither anonymous nor faceless. The moment an article or report appears the people involved in that article know who wrote it, and are not averse to dropping into the office or stopping the writer on the street to express their pleasure — or anger.

It's good training. Once, I recall, I put a facetious remark about the IODE in print. My boss was facing bankruptcy in about 24 hours because all the local businessmen whose wives were members of the IODE refused to advertise.

As I hitched my way to the next small town to see if they needed a reporter there I made a mental note about the dangers of writing facetiously.

★ ★ ★

Another time, while luxuriating in the euphoria that comes from having my very own sports column, I got carried away and hinted that perhaps our local baseball team had been less than sensational during the most recent game.

The following day, while en route to the field, one of these baseball players happened to lose his grip on the bat he was carrying and by some coincidence it fell through the newspaper office's plate glass front window.

Mind you, nice things happened, too. A glowing report about a prize-winner's pies at a local fair once earned me the most delicious pie I have ever tasted.

And this was not bribery or corruption. As my boss explained, "Anything you can eat or drink in two hours is not a bribe."

The small town reporter also found he had many mentors. One day, for instance, a local businessman buttonholed me as I passed his store.

He pointed to an article I had written the previous day and said:

"There is no such thing as a 'sudden' squall, you ignoramus. All squalls are sudden."

Another time I was criticized for writing that a local man had inherited a fortune. "Fifteen thousand dollars is not a fortune," I was told.

My stifled reply was: "It is when you're earning 10 bucks a week."

As I said, the small town newspaper had an intimacy that is hard to find in the larger centres. And the reporter was a part of this intimacy.

He wasn't writing for thousands of unknowns. He was writing about and for the man or woman he was meeting every day.

It was a lot of fun, as long as one exercised a sensible amount of caution.

OTHER PAPERS' VIEWS...

'Quebec Would Become a Ghetto'

Quebec l'Action

Because the French-Canadians have, for a long time, been the victims of the fanaticism of a certain Anglophone element, many of them thought that in emancipating Quebec, the French homeland of Canada, it should turn fanaticism against our English-language compatriots. From this point of view have been born many unrealistic and excessive ideas which advocate forbidding all use of the English language in Quebec, including schools and businesses. To believe those who support this vengeance theory even the teaching of English as a second language should be halted.

Reflection and logic lead us to more realistic and less radical solutions which are more advantageous for our people. A Quebec where no one learns English as a second language any more would become a ghetto, an enclave isolated, from all points of view, from the rest of the people on the North American continent. By brutally condemning this language, which two centuries of fanaticism has taught us how to fight — to detest in some cases — we would have broken the cultural, social and economic ties that link us to 200 million Anglophones who surround us, we would have irreparably condemned isolated French communities in other provinces to be subjected to the vengeance of our adversaries. Such a move would be against all historical logic.

But this regressive thinking only exists in the minds of some narrow-minded persons. For several years now, more acceptable and modified reasoning has been proposed. All who have set themselves up as leaders dedicated to the defence of French in Quebec have recognized the necessity of English as a second language and the importance of communicating to our children in our schools a working knowledge of this language.

—Roger Bruneau.

On the Warpath

Quebec Le Soleil

The Quebec College of Pharmacists has gone on the warpath . . . against government legislation which permits manufacturers of patent medicines to keep their formulas secret and doesn't oblige them to mark on the label the dangers of using the product . . .

If the dangers of using certain patent remedies are as serious as the college says for the health of those who use them, one seriously questions the government's lack of foresight in letting such a situation exist, when one of its prime dutues is to protect public health. If this isn't the case, if the government fulfils all its responsibilities concerning this serious problem, why doesn't it permit the formulas of patent medicines which it authorizes for sale to be revealed? This seems unthinkable . . .

And if the government bends to the wishes of the College of Pharmacists and decides to forbid the sale of certain inefficient or dangerous products, which despite everything it has a duty to do, this would have serious economic repercussions not only for some manufacturers but also, and above all, for numerous pharmacists who will risk losing a considerable amount of revenue. And this is what could prevent many pharmacists from adhering to the policy advocated by their professional body. As one can imagine, this makes the problem complex to resolve.

The government has a serious duty to fulfill and must shed some light on the subject. One knows what kind of "lobbying" big commercial enterprises will undertake to attempt to soften the gestures the government will be asked to carry out. This is inevitable and part of the system . . .

—Paul Lachance

Lewis' Logic

La Voix de Est, Granby

Mr. Lewis' attitude seems to many Canadians more conciliatory, more logical and more realistic than that of Mr. Stanfield. While the New Democratic leader has said he is ready to give the Liberals a chance, the Conservative leader has reaffirmed his determination not to make their task easy.

Evidently Mr. Stanfield would not go as far as to recommend to his party that it vote against all good government measures, because to act in this way would diminish his credibility, but he will neglect nothing in attempting to overturn the government at the first available chance.

This attitude is understandable. For the Conservative leader the Liberals are usurpers, they are back in power. He says he has more right than Mr. Trudeau to form the government.

But above all these aspirations, however legitimate — Mr. Stanfield came very close to being in power Oct. 30 — there is the well being of the country, the welfare of the people.

If Mr. Stanfield forgets this in his parliamentary strategy, he risks losing points in the next election. This has happened in the past. One does not overthrow a government for the sole purpose of taking power.

The instability of the government and the Parliament is too costly for the country not to assure the party in power a minimum of time to act.

If the Conservatives were in power, the other parties would have to show their confidence and give them a chance to prove themselves before considering overthrowing them.

For this reason, Mr. Lewis' attitude seems more logical and realistic because, while refusing a coalition with the Liberals, he feels "morally obligated to give them a chance to do something."

—Roland Gagne.

TODAY IN HISTORY

By THE CANADIAN PRESS

1947—The UN General Assembly voted 33-13 for the partition of Palestine.

1945—Yugoslavia abolished the monarchy and established itself as a republic.

1934—The Duke of Kent and Princess Marina of Greece were married at Westminster Abbey.

1918—The British army of occupation reached the German frontier.

1760—The French formally transferred Detroit to the British.

'. . . the Universe is Unfolding as it Should'

Trudeau Finds a Source of Comfort

By WAYNE HOWELL

"Whether or not it is clear to you, no doubt the universe is unfolding as it should," said Prime Minister Pierre Trudeau on election eve, quoting from the Desiderata. It is not unusual for men faced with uncertainty to turn to the wisdom of the poets for solace and strength. And that is why the election-scarred Liberals have discovered the Desiderata.

Let us go, then, to that first chaotic cabinet meeting after the election. Constitutional experts, opposition leaders, and truculent newspaper editors are demanding the unthinkable — that the Liberals relinquish power. For those ministers brought up to believe in the "divine right of the Liberals" (as systematized in the philosophies of Howe, C. D. and Pickersgill, J. — see Ancient Liberal Philosophy Volume II) it is a very anxious moment. Might they be forced into the exile of the opposition benches?

"Do not distress yourself with imaginings. Many fears are born of fatigue and loneliness," quotes the wise prime minister, calming their fears. "You are children of the universe, no less than the trees and the stars; you have a right to be here," he tells them — and in that magic moment their secret doubts vanish in a puff of cigar smoke.

But even as he assuages the collective fear, the prime minister does not forget those with individual anxieties.

"Nuture strength of spirit to shield you in sudden misfortune," he tells his minister of trade and commerce and all those who have recounts pending. And turning to Finance Minister John Turner (who seems to be holding up better than some of the others) he says, "If you compare yourself with others you may become vain and bitter; for always there will be greater and lesser persons than yourself," and in the hush of the moment the whole cabinet feels a thrill — they know that through the words of the poet, the prime minister is communicating important truths. For the finance minister receives the words reverently, and thinks not of his own favorite quote from the Desiderata, "Keep interested in your own career, however humble; it is a real possession in the changing fortunes of time."

Filled with wisdom, the ministers turn to the task of analyzing their near defeat at the polls and decide that in the future they will try to be more humble. Or as the prime minister so eloquently puts it, "Speak your truth quietly and clearly; and listen to others, even the dull and the ignorant; they too have their story."

This quotation touches their hearts and they resolve on the spot to have done with Liberal "arrogance." The only question left in their minds is whether they are being asked to listen to the opposition or to the people who telephone radio hot-lines during election campaigns.

Copyright, Toronto Star Syndicate

Distinguished

Wh

By ARNOLD TOYN

Mankind is now wa
a third world war. The
trying to justify to th
treatment of their fellow
ing ideological banners.
of opposing sides are i
with each other, but the
difference between the co
no difference, either, in t

**The common objective is
rial wealth; the common behav
whether individual or collect
members of society and to push**

The weak include the great
of countries, they include all
low-paid. In the economically b
they include everyone except
suses.

Today, the rich minority is
unhappy, yet is envied by
those members of the poor
majority who have been fas-
cinated by the rich minority's
aim in life. These are para-
doxes. They signal the end of
an epoch and portend a revo-
lutionary change of mechan-
ized man's aim and conduct.

At the same time, these
paradoxes are not surprising.
They are the predictable con-
sequence of the deliberate re-
jection of the precepts of
mankind's greatest seers,
from the Buddha to Saint
Francis of Assisi.

★ ★ ★

These precepts are unani-
mous. The seers have de-
clared that the maximization
of material wealth is not a
right, and is therefore not a
satisfying, objective for
human beings.

OPIN

Sequel
Will B

By JOSEPH KRAFT, fr

The dirty war in Vietnam
in its final days now. But
follow is a dirty peace.

Talks with all parties here
negotiations show that no
volved directly or indirectly
has behaved with honor or e
As to the main parties, the
can be said of the North
President Nixon is that the
other.

★ ★ ★

Consider first the issue th
big obstacle in the present, fi
peace negotiations. It involve
regroupment of North Vietnar
rently operating in South Viet

Through all the years of n
the United States, Hanoi ref
troops back to North Vietnar
part to withdrawal of Ameri
South Vietnam. That re
through the agreement wc
Henry Kissinger here in Paris

But now that President
Vietnam has asked for with
groupment, the Hanoi negoti
ing.

★ ★ ★

Indeed, it seems pretty
eluded the Americans on tr
for the precise purpose of eli
from Saigon. Which in turn m
had no more intention than
keeping the provisional Oct.
signing of the accords.

On the contrary, the Nc
logic, if that word can be
have gone something like thi
military presence in Vietnan
aggression. Therefore, No
troop redeployment in respor
can troop movement would
outsiders and aggressors.

Saigon, however, has troo
nam by right. North Vietn
ment in response to a reques

'Circus

By PEGGY POLK
From London

It's the wrong season for
horse shows, the French won't
send the Mona Lisa and a
Labor party leader complains
the government is giving the
people circuses because it
can't give them bread.

But plans are nearly com-
plete for the Fanfare for
Europe, a festival of cultural
sports and popular entertain-
ment celebrating Britain's
entry into the European com
mon market.

The fanfare will open Jan
1, the day Britain, Ireland
and Denmark join France
Italy, West Germany, Hol
land, Belgium and Luxem

Distinguished Historian Warns Against Emphasis on Wealth

What Shall It Profit a Man?

By ARNOLD TOYNBEE, from London

Mankind is now waging what is, in effect, a third world war. The belligerents are, as usual, trying to justify to themselves their inhuman treatment of their fellow human beings by hoisting ideological banners. The professed ideologies of opposing sides are intentionally incompatible with each other, but they are shams: there is no difference between the combatants' objectives and no difference, either, in their behavior.

The common objective is a continuous increase in material wealth; the common behavior is a ruthless use of power, whether individual or collective, to victimize the weaker members of society and to push them to the wall.

The weak include the great majority. In the rich minority of countries, they include all who are old, unemployed, or low-paid. In the economically backward majority of countries, they include everyone except a handful of scandalous Croesuses.

Today, the rich minority is unhappy, yet is envied by those members of the poor majority who have been fascinated by the rich minority's aim in life. These are paradoxes. They signal the end of an epoch and portend a revolutionary change of mechanized man's aim and conduct.

At the same time, these paradoxes are not surprising. They are the predictable consequence of the deliberate rejection of the precepts of mankind's greatest seers, from the Buddha to Saint Francis of Assisi.

★ ★ ★

These precepts are unanimous. The seers have declared that the maximization of material wealth is not a right, and is therefore not a satisfying, objective for human beings.

This is, of course, a hard saying. Ordinary men have never lived up to the seers' ideals, but these ideals were not repudiated consciously and deliberately till the outbreak of the Industrial Revolution in Britain.

★ ★ ★

Within two centuries of that 18th century turning-point in history, we now find ourselves suffering the consequences of that rejection of the ethical wisdom of past ages.

Our present paroxysm of ruthless strife has been the penalty for discarding traditional human restraints on the greed that is innate in human beings as well as in all other living creatures.

In the mechanized minority of mankind, the large increase in material productivity that mechanization has brought with it has now been overtaken and surpassed by a still greater increase of appetite.

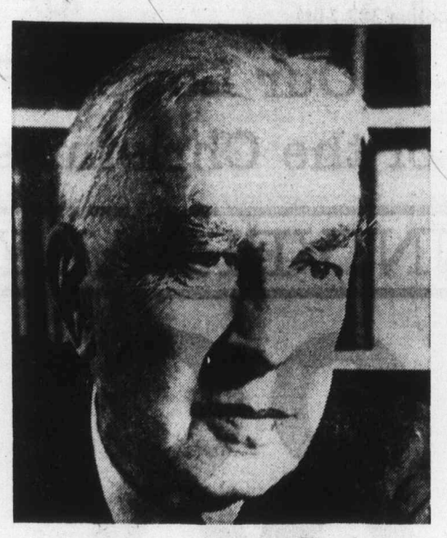

Toynbee

We are attempting to consume more than we produce, and, since that is impossible, the result is inflation. So long as excessive demands continue, inflation is bound to continue, and inflation is a grievious social and moral evil.

★ ★ ★

The price of inflation is chronic strife and escalating injustice. In each successive round of the strife, the strong misuse their strength to rob the weak. This progressive brigandage is morally odious.

In Britain, during the Labor Party's most recent tenure of power, the government sponsored Mrs. Barbara Castle's draft for legislation "In Place of Strife."

The enactment of this legislation was vetoed by the executives of powerful trades unions who believed that their own clients stood to gain more, in the material sense, if inflation, with its attendant strife, were allowed to continue.

At present, a Conservative government is negotiating with the Trades Union Congress and the Confederation of British Industry to see whether inflation can be curbed by mutually agreed voluntary restraint of appetites.

★ ★ ★

If these negotiations succeed, Britain will have achieved a modus vivendi in place of strife.

If the negotiations fail, the British people will have to choose between a compulsory curb on inflation by statute, or runaway inflation that would have to be halted by draconian measures because it would be intolerable for everyone.

On either alternative, the price for the restraint of greed would be a drastic restriction of private economic enterprise. The "freeze" would have to be comprehensive. Landlords, investors, speculators, and trades unionists would all have to be shackled.

★ ★ ★

The alternatives to a successful conclusion of the present negotiations are so unpalatable that the incentive for agreement is strong; but, even if agreement is reached, this will be only a palliative for dealing with our modern world's malady.

It cannot be a cure, for the cause of the malady is deep-seated. The cause of it is spiritual. We are suffering from having sold our souls to the pursuit of an objective that is both spiritually wrong and practically unattainable.

We have to reconsider our objective and to change it. Unless and until we do this, we shall not have peace either among ourselves or within each of us.

★ ★ ★

If we are to win peace, we have to ask ourselves some searching questions to which the mechanized minority of mankind has closed its mind since its repudiation of traditional ideals at the outbreak of the Industrial Revolution.

Is the maximization of material wealth worth the spiritual price that we have been paying for it?

The mechanized work by which we earn our new evaporating money wages is repugnant to us, whether it is "blue-collar" work in an assembly line along a conveyor belt or "white-collar" work in a computerized office.

The trade unionist is enslaved to two masters, his employer and his union that keeps his employer at bay. One cannot be a combatant without being regimented. In the modern world, who is free?

★ ★ ★

Perhaps the farmer, the self-employed worker in a "liberal" profession, and the owner-occupier of a house. But these, all told, are a diminutive minority, and their numbers are rapidly shrinking.

Among the remnant of the indigenous minority of the population of the United States, there is one surviving people, the Pueblo Indians, whose way of life is the antithesis of modern mechanized man's.

The Pueblo people, like the rest of us, are concerned to secure their material subsistence, but they are not concerned to maximize either their collective or their individual wealth.

Their chief interest in life is not material enrichment; it is the corporate worship of the gods who, in their belief, are the givers of the harvests that provide them with their daily bread. The Pueblo people's way of life is the way in which the ancestors of present-day non-indigenous Americans once lived.

★ ★ ★

The non-indigenous Americans and the Europeans and the Russians and the Japanese ought to ask themselves which of these two ways of life is the happier and the better way: the Pueblo people's way, or modern mechanized man's?

A reversion to the Pueblo way may look impracticable on a short view, but we ought to take the long view.

Mankind's habitat is limited for ever to the thin film of earth, air, and water that coats the surface of our native planet. If other potential "biospheres" exist on planets of other suns in our own galaxy or farther affield, these hypothetical "new worlds" are permanently out of reach for us.

★ ★ ★

Mankind's expectation of life within our biosphere's resources are limited. This biosphere contains no more new world for Eurpeans to conquer at the expense of the luckless native inhabitants.

If mankind is to secure its survival on earth for as long as the earth's surface is going to remain habitable, we shall have to reduce our material life to a Pueblo-like stability. We shall have to renounce our present objective of maximizing material wealth.

At present, every politician in every mechanized country is having to promise to each of his constituents an annual increase of material affluence. As fast as these promises are made, they are being voided by inflation. Yet the politicians have to go on making them. The penalty for telling the truth would be political suicide.

But politics are not going to be able to exercise realities.

★ ★ ★

Cast your mind back over the history of the hominids during the last two million years; cast it forward over the next 2,000 million years; and then set back the date of the beginning of "homo sapiens" increase in material affluence from the outbreak of the modern Industrial Revolution in the 18th century of the Christian era to the outbreak of the Upper Palaeolithic Industrial Revolution circa 30,000 BC.

You will perceive that the period of economic growth has been a brief exceptional interlude between two aeons of economic immobility.

It follows from this that economics is an upromising field for the investment of our treasure. The Pueblo people has invested more providently, as the Buddha and St. Francis would say. Man does not live by bread alone. The simpletons and the seers are surely going to have the last word.

Things work out O.K. in Edmonton, Mr. Roy?

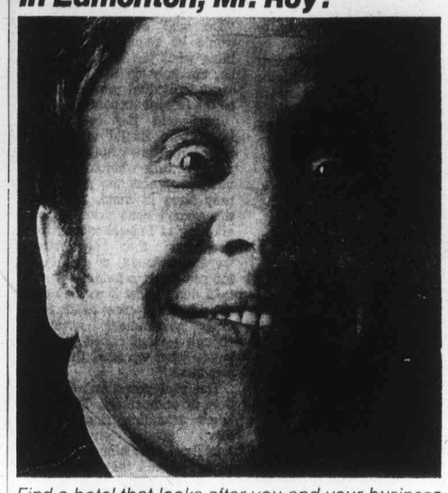

Find a hotel that looks after you and your business trip begins to look after itself. In Edmonton, it's the **Château Lacombe.**

For reservations at any one of 14 CP Hotels or affiliates across Canada, call CP Hotels Reserve-A-Room—384-0486

CP Hotels

OPINION

Sequel to Dirty War Will Be Dirty Peace

By JOSEPH KRAFT, from Paris

The dirty war in Vietnam is undoubtedly in its final days now. But what is sure to follow is a dirty peace.

Talks with all parties here at the Vietnam negotiations show that no government involved directly or indirectly in the conflict has behaved with honor or even good sense. As to the main parties, the best thing that can be said of the North Vietnamese and President Nixon is that they deserve each other.

★ ★ ★

Consider first the issue that has been the big obstacle in the present, final phase of the peace negotiations. It involves withdrawal or regroupment of North Vietnamese forces currently operating in South Vietnam.

Through all the years of negotiations with the United States, Hanoi refused to pull its troops back to North Vietnam as a counterpart to withdrawal of American forces from South Vietnam. That refusal persisted through the agreement worked out with Henry Kissinger here in Paris last month.

But now that President Thieu of South Vietnam has asked for withdrawal and regroupment, the Hanoi negotiators are listening.

★ ★ ★

Indeed, it seems pretty clear that they eluded the Americans on troop withdrawal for the precise purpose of eliciting a request from Saigon. Which in turn means that Hanoi had no more intention than Washington of keeping the provisional Oct. 31 date for the signing of the accords.

On the contrary, the North Vietnamese logic, if that word can be used, seems to have gone something like this. The American military presence in Vietnam was an act of aggression. Therefore, North Vietnamese troop redeployment in response to an American troop movement would stamp Hanoi as outsiders and aggressors.

Saigon, however, has troops in South Vietnam by right. North Vietnamese redeployment in response to a request by Thieu would only confirm the legitimacy of the Communist presence in South Vietnam.

Therefore, Hanoi refused agreement on troop withdrawal, first with Averell Harriman and then with Henry Kissinger, precisely in order to force the Saigon regime to put forward the demand in an official negotiating context.

That the war should have continued for years for such a narrow principle, and hundreds of thousands of persons killed as a result, is a piece of staggering immorality. But such has been the policy of North Vietnam.

On the American side, there is the matter of the Council of Reconciliation set up to prepare and administer future elections in South Vietnam. Because Nixon insisted he would never accept a coalition regime in Saigon, the council has been totally disassociated from even the remotest connection with such a government.

★ ★ ★

The chief device of disassociation has been a provision that the council, which is appointed by the Saigon regime on the one hand and the Communists on the other, make all decisions by unanimous vote. But what are the true results of that proviso?

No one believes in unanimous agreement among all the men appointed by Saigon and all those appointed by the Communists on the most critical issues of life and death. As one American official put it, the provision for unanimous decision is a "formula for failure."

★ ★ ★

It is now practically certain that South Vietnam will founder in the next few years. In time there will be sitting in Saigon a pro-Communist regime, friendly to North Vietnam and disposed to move slowly towards unification.

For the sake of superficially holding true to Nixon's word, what has been arranged is a sellout. Once again, hundreds of thousands of persons have been killed for the sake of a not very meaningful formula.

'Circuses, No Bread'

By PEGGY POLK
From London

It's the wrong season for horse shows, the French won't send the Mona Lisa and a Labor party leader complains the government is giving the people circuses because it can't give them bread.

But plans are nearly complete for the Fanfare for Europe, a festival of cultural, sports and popular entertainment celebrating Britain's entry into the European common market.

The fanfare will open Jan. 1, the day Britain, Ireland and Denmark join France, Italy, West Germany, Holland, Belgium and Luxembourg as members of the European Economic Community.

Three hundred events already have been scheduled, ranging from the first public performance of Berlioz' La Nonne Sanglante to a football match at Wembley beween players from the three incoming nations and the six current members.

No horse shows, the organizers said, because of the cold weather.

Stephen Reiss, festival director for cultural events, recently said his commitee would soon announce the full list of major works of art to be loaned to Britain by each of the member governments.

But the Mona Lisa won't be among them.

Instead, France will lend George de la Tour's Le Tricheur a L'as de Carreau from the Louvre. Italy will send Michelangelo's Brutus, an unfinished bust from the Bargello collection in Florence.

The fanfare also has its political troubles.

Members of the Labor Party, who opposed entry into the market, have attacked the Conservative government's decision to spend the equivalent of $840,000 to stage the festival at a time when it was imposing a wage and price freeze to fight inflation.

SIMPSONS Sears

Save 10% on material Custom Kitchen Cabinets

It's easy to have a new look in your kitchen. Talk to one of Simpsons-Sears trained consultants and plan the kitchen of your dreams. You can do it yourself or have Simpsons-Sears arrange professional guaranteed installation, at nominal extra charge.

Mail coupon to: Simpsons-Sears, 3190 Shelbourne Street, Victoria.

I am interested in kitchen remodelling. Please have your kitchen specialist contact me. I understand that I am under no obligation.

NAME .....

ADDRESS .....

PHONE .....

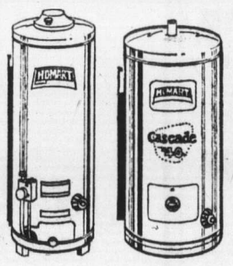

Cascade '40' provides you with all the hot water you need! 10 yr. guarantee. Ea. **$9.98**

30-Gal. Electric has automatic controls and 100% safety shut-off. 10 yr. guarantee ..... Ea. **$4.97**

25-Gal. Gas for trouble-free, efficient water recovery ..... Ea. **$9.97**

33-Gal. Gas heater gives you double-tank protection with glass lining. Ea. **99.97**

Same-day service on water heaters on calls before 10 a.m. (except Saturday, Sunday).

Simpsons-Sears: Plumbing and Heating (42). Phone Enquiries: 383-9111

Advertised prices in effect 'til 5:30 p.m. Saturday, December 2

Simpsons-Sears Hillside: 3190 Shelbourne Street. Lots of Free Parking . . . No Tickets, No Time Limit

(11-101)

From Page 1

Reform

matters of greatest urgency compensation related to family size, programs for personal development of the poor and provision of effective work incentives.

They also agreed that the provinces should have the option to administer the family allowance program within a provincial social security system without suffering financial loss.

Listed as the main weapons needed in the fight to help the low income workers were training programs, increased labor mobility, work incentives, increased job opportunities and better manpower services.

Present programs tend to discourage unemployed people from re-entering the labor market, according to the ministers.

Because of this and what they say is a need for real reform, they said they were asking Ottawa to convene a federal-provincial conference "to discuss social policy on a comprehensive basis."

An important issue at such a conference, they say, would be reallocation of financial resources "to give the provinces sufficient revenues to enable them to carry out their constitutional responsiblities for social policy."

This last part was almost a word-for-word copy of a recommendation made Monday in a paper put forward by Norman Levi, rehabilitation minister in B.C.'s new NDP government.

Levi, who called for creation of guaranteed job and guaranteed minimum income programs and a gradual phasing out of federal-provincial cost-sharing to make way for some other arrangement, drew a word of caution Tuesday from Quebec Social Affairs Minister Claude Castonguay.

Agreeing that preventive services were of great need to improve the lives of thousands, Castonguay said:

"Yet, if we try to do it (on an individual provincial basis) we rapidly find ourselves in a difficult position. Because it requires funds."

He warned: "We may find ourselves taxing our citizens more than another province."

He said a careful study would be required to determine what the impact would be, not only on the economy of an individual province, but on the federal economy.

Levi told the conference later there should be an attempt by Ottawa to determine ahead of time what social services programs the provinces may have in mind, but that this wasn't done prior to the allotting of federal money for programs that sometimes were abandoned, or left for the provinces to fund.

"I don't know if we can get the message across to the federal government strongly enough — that nobody knows better what we need than the provinces."

The conference ended on a note of enthusiasm. The ministers attending (those from Nova Scotia and Newfoundland sent others in their place) agreed they had found common ground for agreement and hoped-for progress once a federal-provincial conference is arranged.

Their second conference — on a provincial level — is slated for Quebec sometime next fall.

There was also a sense of unity.

New Brunswick Minister of Social Services, Brenda Robertson, in her capacity as conference chairman, said:

"It seems to me that for once we have ministers representing the provinces coming to agreement on rather large issues. If nothing else, this should serve us well in the months ahead."

From Page 1

Europe Change

not fully participate in international economic exchanges.

He said the countries belonging to the EEC, particularly France, must become aware of the importance of maintaining Canada as an independent and dynamic trading partner in North America.

Canada had rejected the "simplistic" concept of a commercial world centred on the EEC, the United States and Japan, in which it would irremediably be held in the American orbit.

Civil servants from Canada and members of the EEC had already met and the latter had warmly received Canada's suggestion that they study a longterm evolution of relations.

Tremblay said there is the possibility of an enlarged general agreement on economic and commercial questions between Canada and the EEC.

Judge Overturns Numbers Game

RIDGEWAY, Ont. (CP) — When is the number 61969 not the number 61969?

When a defence lawyer in a trial in this Niagara Peninsula town turns it over and makes it 69619.

The crown was attempting to identify an exhibit it said was some hashish resins in a possession trial when defence lawyer Donald Wallace took the numbered exhibit, turned it upside down and questioned the validity of the identification.

Judge Johnston Roberts dismissed the charge against Jeffery Pitman, 19, of Toronto.

Reds Patch Split At Security Talks

HELSINKI (UPI) — Two quarreling communist nations — Russia and Romania — patched over their differences Tuesday and allowed the stalled Helsinki talks on European security to get under way.

A compromise reached after prolonged haggling, with an assist from the West, broke the conference logjam, but left the basic conflict between the Soviet Union and independent-minded Romania unresolved.

The Romanians made sure that Russia would not be allowed to apply Warsaw bloc pressures on them during the Helsinki deliberations on the future of a European security system.

Romania, with an eye to the Warsaw bloc's ties, had insisted that a set of 10 rules for the working procedure at the talks should be based on a firm commitment, safeguarding equal status for all participants, big and small, as well as full independence and sovereignty "irrespective of membership in military alliances."

The Russians, angered and worried about the possible consequences for their bloc, resisted.

The compromise reached Tuesday, on Romania's own suggestion, was to lay down a modified rule that the consultations here "will take place outside military blocs."

toy of the day value

Monopoly—The game for all ages

Sale, each 3.88

Make your fortune . . . go broke . . . it's the perennial favourite money game Monopoly. Save some money when you buy it as the "Toy of the-day." Limited quantity.

Toys, Lower Main Floor
Personal Shopping Only

EATON'S

EATON'S

Store Information 382-7141

Our Biggest Sale of the Year

Our Lowest Prices of the Christmas Season

Have a Merry Christmas Downtown

EATON'S ANNIVERSARY GIFT SALE

88¢ TOYS

Personal Shopping Only

Shop Early for Pick of the Selection

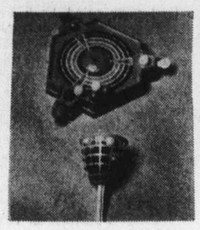
1. Junior Bucket Ball Game 24 balls each on card. 1-3 players over four yrs. each 88c

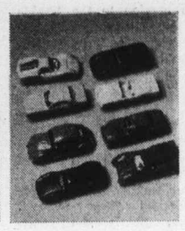
2. Mini Marx Cars die cast cars, 8 pces. in display box. Some high speed. box 88c

3. Fringed purse with shoulder strap suede finish. Mod and beautiful. each 88c

4. Jr. Tool Set with flashlight (1AA cell battery) 4 tools, adjustable belt. each 88c

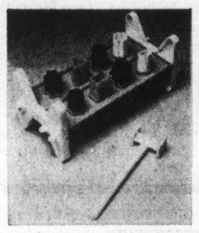
5. Reversible Bang Bench take apart, unbreakable, washable, vivid colors. each 88c

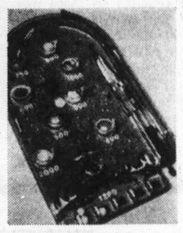
6. Bag-A-Tell Game fun for boys and girls. Skill challenging action game. each 88c

7. Mimi Girl Doll 6 assorted. Rooted hair, full jointed, moveable limbs. each 88c

8. 8-Game Compedium boxed lotto, draughts, ludo, tiddley, winks, word making, etc. box 88c

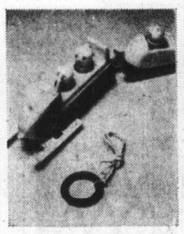
9. Mini Snowmobile with three funny figures. Pull along toy. each 88c

10. 14-Pce. Baking set for a little Miss play cooking. Well wrapped. set 88c

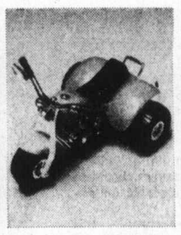
11. Free Wheeling Honda all terrain cycle. Great fun for little boys. each 88c

12. Plastic Fire Truck with plated trim. Poly bagged ready to give. Each 88c

13. Plastic Crazy Chips with rack, Educational ages 1-3. set 88c

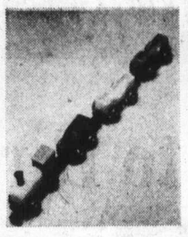
14. 4-Pce. Magnetic Train great toy for a little boy. set 88c

15. 28-Pce. Poly Tea Set 4 each cups, saucers, plates, knives, forks, spoons. set 88c

16. Dart Cap Pistol suction darts. Metal firing mechanism. 3-6 yrs. each 88c

17. Deluxe Magic Kaleidoscope with interchangeable parts. With carrying handle. each 88c

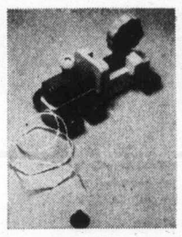
18. Assorted Animal Locos hardwood construction. Fun. set 88c

19. Play and Learn Nuts and Bolts 20 pces. Take apart, put together. set 88c

20. Play and Learn Pig Pieces to take apart and put together. Boxed. set 88c

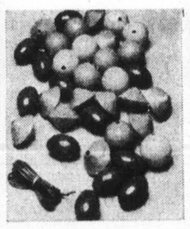
21. Play and Learn Beads 36 colorful beads, 3 different shapes to thread. set 88c

22. Play and Learn Giraffe pieces to take apart and put together. Educational set 88c

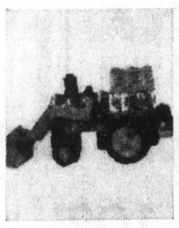
23. Lego Excavator Unique and realistic. Kits come with easy to follow instructions. each 88c

24. Lego Taxi kit comes with easy to follow instructions to build this model. each 88c

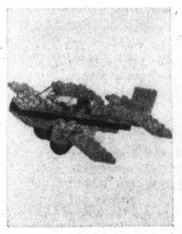
25. Lego Airplane another model maker with easy instructions. Realistic each 88c

26. Nature Puzzle 16"x16" — 150 interlocking pieces. 4 assorted subjects. each 88c

27. Story Book Puzzle 2 scenes in each box. 12"x9⅛". Story book characters. box 88c

28. Wooden Blocks box of 12 wooden blocks. Fairy Tales. box 88c

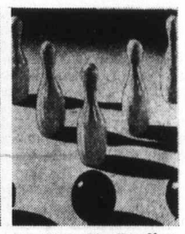
29. Five Pin Bowling Game 5 colored bowling pins and three balls in poly bag. bag 88c

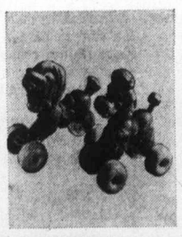
30. Pull Toys horse on wheels or poodle on wheels. Moulded. each 88c

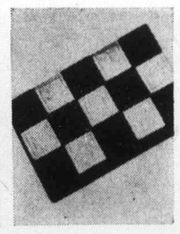
31. Blow Moulded Blocks fifteen 2" alphabet blocks of washable poly. set 88c

32. Disney Hand Puppet 10" tall. Four Disney favorites. Soft vinyl faces. each 88c

33. Cake Mix for Toy Ovens contains 5 mixes, frosting, decorations. set 88c

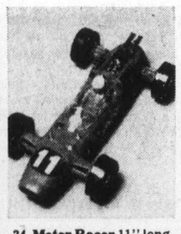
34. Motor Racer 11" long in assorted colors with metalized parts. each 88c

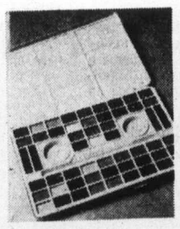
35. Paint Box 54 colors for the young modern artist. each 88c

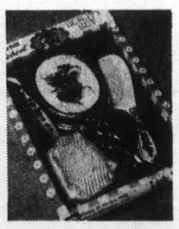
36. Charm School Beauty Set brush, comb, mirror, replicas of the real thing. each 88c

Toys, Lower Main Floor

Christmas Tree Service

We select gifts, wrap and label them for children's Christmas Tree Parties. Call or write Personal Shopper today.

Red Basket Shop

Enjoy one-stop shopping in our Red Basket Shop for your Christmas cards, wrap, ribbon, seals.

Red Basket Shop, Main Floor, Home Furnishings Building

Trim-A-Home Shop

You'll find everything here for your tree from baubles to tinsel, lights to tree-top ornaments.

Trim-A-Home Shop, Main Floor, Home Furnishings Building

Flame and Flower Shop

Here you'll find decorative candles and lovely flower arrangements for the festive season.

Flame and Flower Shop, Third Floor

The Slipper Bar

There's a colorful selection of pretty slippers for her. Slippers for him and for the whole family.

Slipper Bar, Floor of Fashion

ale

SALE

4. Jr. Tool Set with flashlight (1AA cell battery) 4 tools, adjustable belt.
each 88c

8. 8-Game Compedium boxed lotto, draughts, ludo, tiddley, winks, word making, etc.
box 88c

15. 28-Pce. Poly Tea Set 4 each cups, saucers, plates, knives, forks, spoons.
set 88c

22. Play and Learn Giraffe pieces to take apart and put together. Educational
set 88c

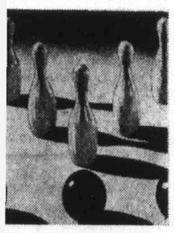

29. Five Pin Bowling Game 5 colored bowling pins and three balls in poly bag.
bag 88c

36. Charm School Beauty Set brush, comb, mirror, replicas of the real thing.
each 88c

The Slipper Bar

here's a colorful selection of retty slippers for her. Slipers for him and for the whole amily.

Slipper Bar, Floor of Fashion

EATON'S

Store Information 382-7141

Our Biggest Sale of the Year
Our Lowest Prices of the Christmas Season

EATON'S ANNIVERSARY GIFT SALE

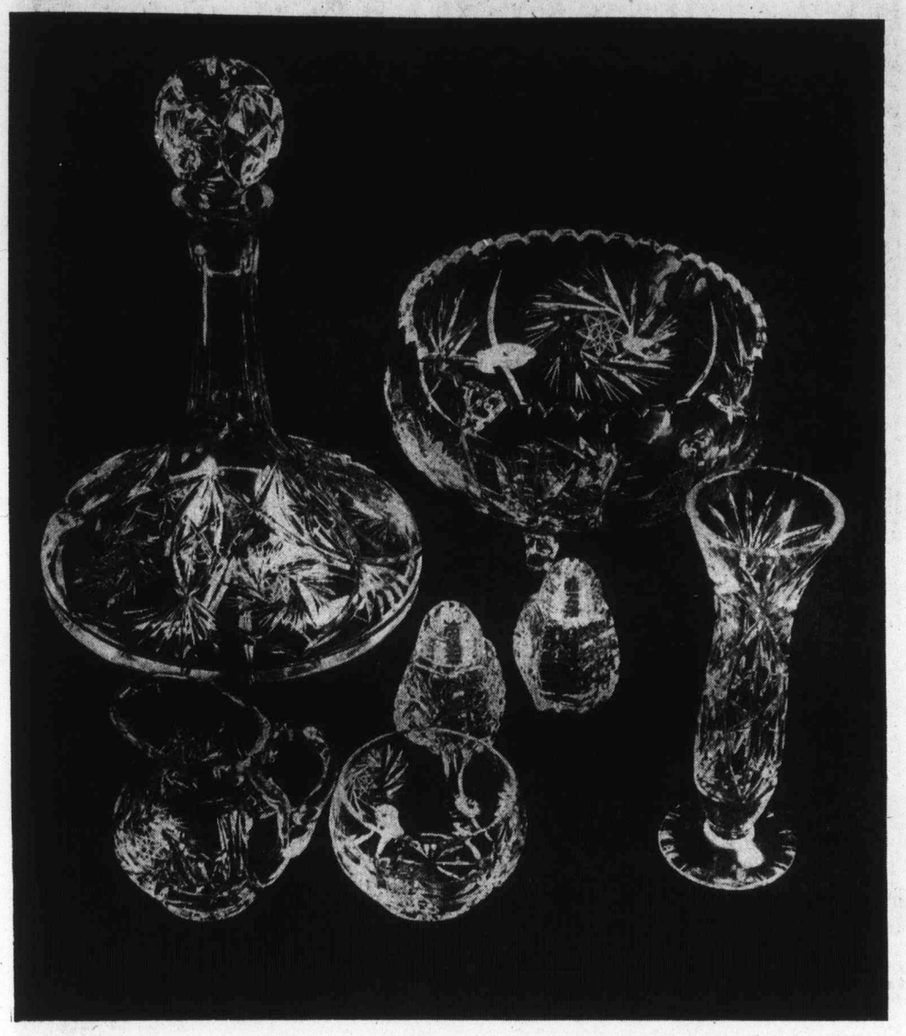

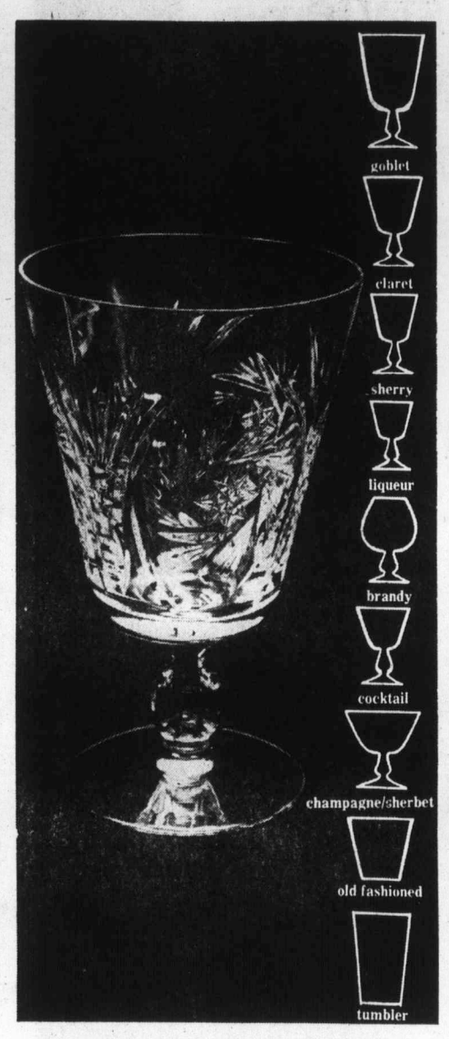

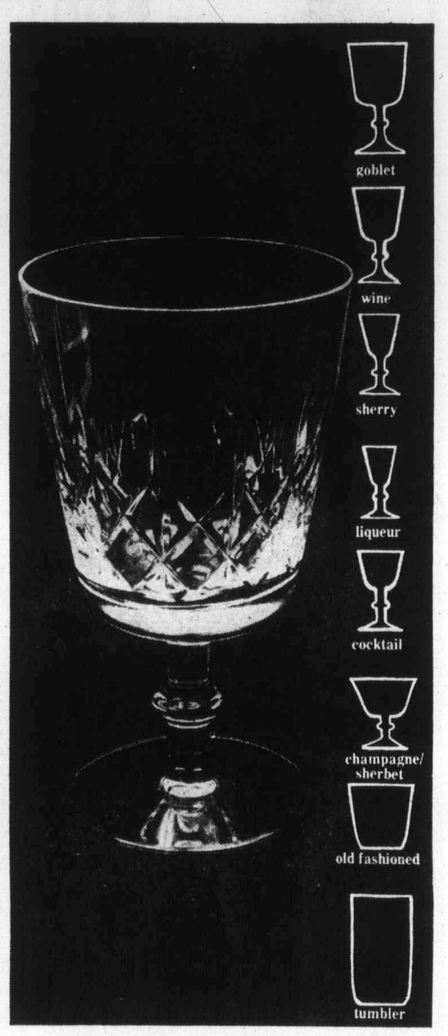

Ever popular Pinwheel pattern crystal tableware at Christmas season savings

Each **3.37** to **14.96**

Now is the time to add to your collection of Pinwheel tableware or to buy these pieces as gifts for friends and family. Each piece is hand-crafted lead crystal that will add brilliance and beauty to any table. Choose from: salt and peppers, vases, butter dish, candleholders, 6" ashtray, cigarette box, decanter, creamer and sugar bowl, oval creamer and sugar tray, candy dish, cake plates.

Pinwheel stemware at super low price

Each **2.77**

Choose any size of Pinwheel stemware you want and pay one low price for each piece. Start a collection, add to the one you have or buy sets as gifts this year. You can't afford to miss out on this low price at Eaton's.

Cross and Olive is priced to save now

Each **2.44**

Delicate stemware with old world charm; Cross and Olive is a favourite with most everyone. Take advantage of this low price on these stemware pieces featured now during Eaton's Anniversary Sale.

China and Glassware, Main Floor, Home Furnishings Building

Botany Wool Sweaters

Reg. 12.00 to 14.00

Sale each, **6.99**

Most are the classic pullover and cardigan styles you know and love . . . but early shoppers will find a group of novelty sweaters as well. All of these Botany beauties are by a well known maker and feature full-fashioned sleeves, matching buttons, rich colors of red, blue, black, gold and turquoise. Pullovers come in both long and short sleeve styles. Sizes 36 to 40.

Sportswear, Floor of Fashion

Personal Shopping Only, Please

From Pacesetter Shop—

Easy-care cotton Blouses in new fall styles

Sale, each **3.99**

Reg. 7.99. You Save 4.00. And that's a lot of money to put towards Christmas shopping! Latest collar and cuff stylings —including the new turn-back cuff. Solid colors with contrasting cuffs and collars . . . choose from berry-white; navy-white; black-white or red-white. Sizes 7 to 13.

Pacesetter Shop, Floor of Fashion

Toddlers' Snow Boots at timely savings

Be ready for the coldest part of winter with these cosy rayon pile lined boots. Vinyl outerboot protects against moisture . . . wears well; composition soles and heels for firm traction. Navy or red. Sizes 5 to 10.
Sale, pair **5.99**

Wet Look Ski-style boots Popular styling, low price

Wet look nylon styled like a ski boot . . . with lace front, ankle height, thick composition soles. Warm rayon pile lining. Choose navy or red in sizes 11 to 3.
Sale, pair **9.99**

Children's Shoes, Floor of Fashion

Gold Cross Shoes Clearance of Fall Styles

Sale, pair **16.99**

Reg. 24.00. Gold Cross makes just about the most comfortable high-style shoes you can wear. Just try a pair at this sale price and see for yourself. Dress and casual styles clearing because the size and color ranges are broken . . . so you know you'll have to shop early for the pick of the group. Fine leathers and suedes, new fall colors—all at one low price!

Women's Shoes, Floor of Fashion

Yardley Slicker Nail Polishes

Reg. 95c. Buy two, three, four or more . . . they're the best kind of stocking stuffers! Choose from creme or frosted style polish in a good choice of popular colors. And don't forget to pick out a few for yourself. Sale, each **79c**

Lovable Plush Musical Dog

Reg. 4.98. Delight the toddler on your Christmas list with this cuddly plush dog. White and pastel shades. Each doggie plays a special tune.
Sale, each **3.49**

Drug Sundries and Gift Sets, Main Floor

BUY LINE/388-4373

Store Information—382-7141
Residents of Cobble Hill, Jordan River and Port Renfrew call Eaton's Toll Free Zenith 15000
Gulf Islands Residents may now call Eaton's by dialing 653-4215.

EATON'S Store Information 382-7141 Downtown

Our Biggest Sale Of The Year
Our Lowest Prices Of The Christmas Season

EATON'S ANNIVERSARY GIFT SALE

These four top-selling table lamps are real winners . . . for quality . . . for beauty . . . and for the exceptional saving price. Here is one terrific chance for you to buy one . . . two . . . or three for your own home or to give for Christmas. Take your pick from the classic "Altarstick", Colonial, Traditional or Tiffany style. Bulbs and installation extra.

Classic "Altarstick"
Column finished in rich old-English bronze-color. White "candle" column with eggshell silk taffeta shade. Trilight. Approximately 35" high.

Colonial oil-font
White milk glass shade and base. Cast-metal mount in rich antique brass-color finish. Night light in base. Clear glass chimney. Approx. height 22½", shade diameter 12".

Traditional font-style
Amber textured glass font and crystal prisms. Cast metal base in polished antique brass color-finish. Scalloped eggshell silk taffeta shade. Trilight approx. 35" high.

Tiffany style lamp
Cane-effect shade, sculptured-look composition base. 8" diameter opal glass diffuser. Antiqued walnut, white or yellow. Takes up to 60-watt bulbs. Approx. 35" high.

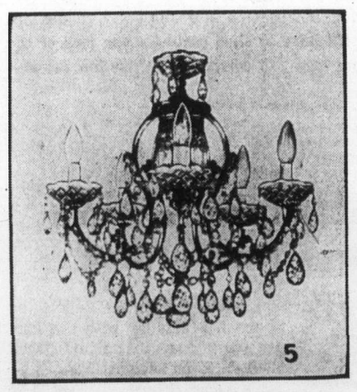

Crystal Chandelier at Big Eaton Savings Now

Sale, each **54.99**

6-light fixture with polished crystal pendants, jewel chains and scalloped bobeches. Topped with crystal crown. Polished gold-color frame. Approx. 18" dia., 18" high, 36" drop. Bulbs extra.

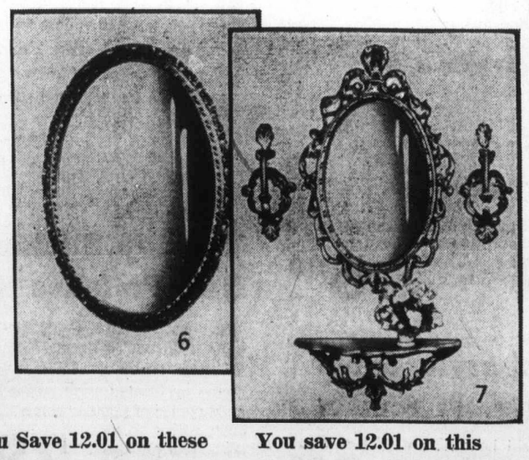

You Save 12.01 on these Framed Decorator Mirrors

Sale, each **42.99**

Reg. 55.00. Oval float-glass mirror in antique gold-color composition frame. Approximate size 28" x 40". Comes complete with wall hangers. Take advantage of this terrific offer while on sale.

You save 12.01 on this Four-Piece Console Set

Sale, set **32.99**

Reg. 45.00. For a touch of elegance in the living room, dining room or the hallway. Baroque style set in antique gold-color. Framed mirror 27¼" x 18¼" approx. Shelf 19½" x 7" x 7", each scone 11½" x 5".

Mirrors and Lamps, Main Floor, Home Furnishings Building

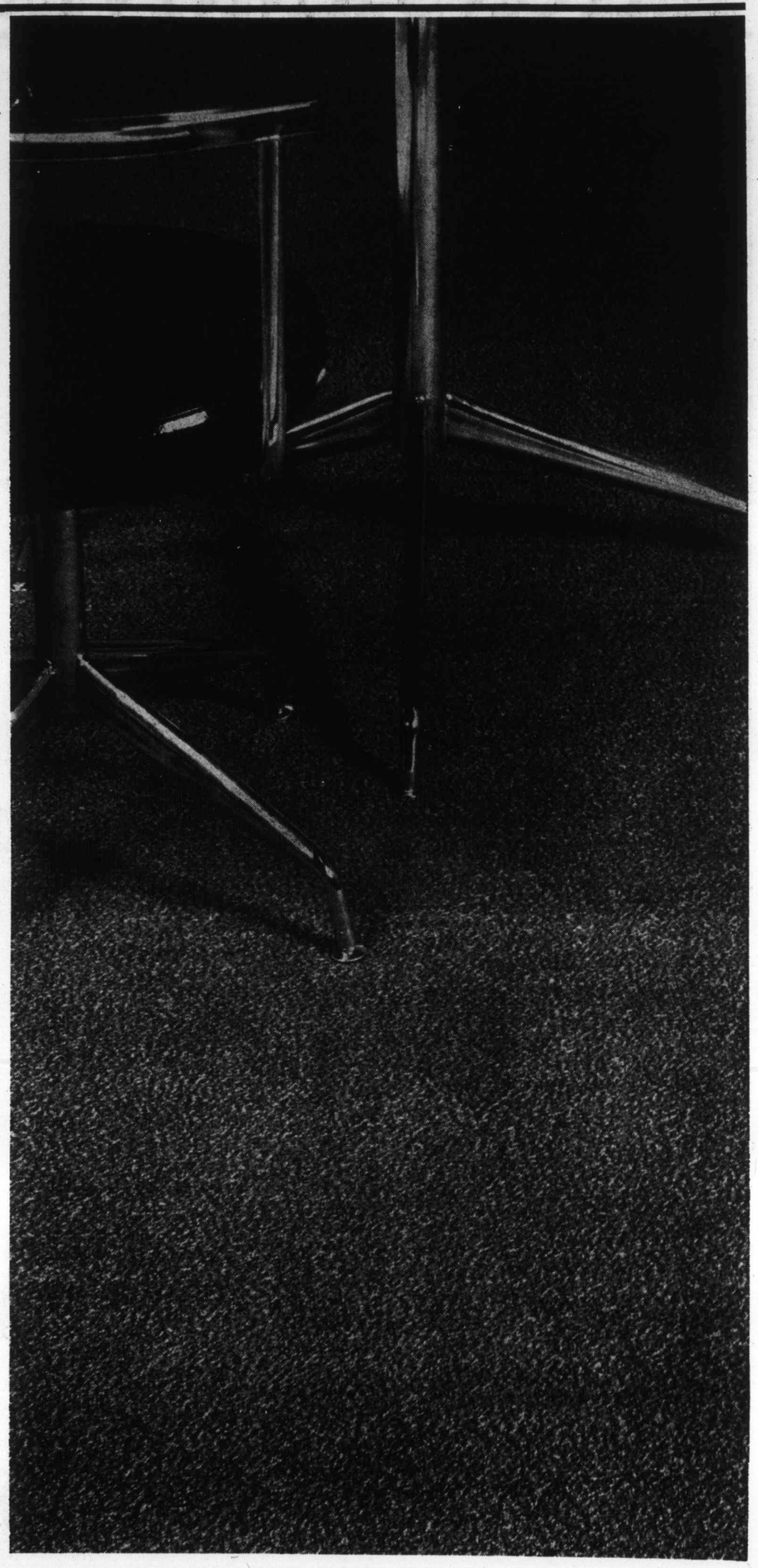

"Celanese" Kitchen Charm carpeting now at savings

sq. yd. 7.99

Take advantage of this super rug value to brighten up your home for the holiday season. The exciting tweed color combination looks beautiful installed in the kitchen, hallway, playroom or den. Yet this carpeting is durable enough to resist the rough and tough wear of active family living. Most spots and stains wipe clean with a damp cloth leaving the carpet bright and lustrous. It's also mothproof and non-allergenic. Has a cushiony-soft foam rubber backing with uniform cell structure for longer life . . . it also helps keep your home warmer during the cooler seasons. Bright high lustre solution dyed in autumn tones, jet meadown, blue tango, winter berry, cognac mist, ritual red, tawny olive, wild honey, peppermill. Approx. 12 ft. width.

Floor Coverings, Main Floor, Home Furnishings Building

EAT

EAT

Women's Co
A Great Buy

Sale,
A great fashion
double-breasted st
and half belt deta
only in sizes 10 to
sale offer right no
Coats

Body Suits E
Sale Priced

Reg. 8.50. The no
ribbed all-nylon
and raglan sleeves
navy, white, red o
tall.
Main

A Lovely G
Women's Sl

So nice to slip in
with soft padded
blue, bone, white
come gift for he
Women's

EATON'S

Store Information 382-7141

Merry Christmas Downtown

Our Biggest Sale of the Year
Our Lowest Prices of the Christmas Season

EATON'S ANNIVERSARY GIFT SALE

Give Mom a Coat for Christmas
You Have a Choice of Three Styles – Each at One Price

Sale, Each 69.99

A. Beautiful Double-Breasted Tweed Style: Has six-button front detailing, comfortable raglan sleeves, convertible collar and slash pockets. Great color combinations of blue, mauve, red and grey. Sizes 12 to 20.

B. All-Wool, Single-Breasted Petit Style: Has 3-button front with yoke back, welt pockets and set-in sleeves. Your choice of cashmere, boucle or mohair fabrics in black, brown, blue, grey. Sizes 8 to 16.

C. Single-Breasted Classic Style: Has set-in sleeves, raglan back, welt pockets and small, round, tailored collar with double stitch trim. Choose broadcloth in red, blue or black; or boucle in soft French blue. Sizes 18½ to 24½.

Women's Coats, Floor of Fashion

Boot Topping Cowhide Midis With Fancy Fur Trimmings

Sale, each 79.99

Wrap her up in cosy comfort from top to toe . . . give her a great-looking cowhide midi for Christmas. She'll love the way it's topped with a warm hood, trimmed with luxurious fox fur and finished with snappy front hook fasteners. You have a choice of colors: brown, purple, rust and denim blue in sizes 5 to 15.

Young Flair Shop, Floor of Fashion

Junior Pony Suede Fabric Midi Coat

Sale, each 59.95

Cold weather cover-up trimmed with soft lamb fur. Hooded style looks great with back belt detailing and top stitch highlights. Cinnamon, red and wine-color. 7 - 15.

Young Flair Shop, Floor of Fashion

Sporty Junior Viabuck Bomber Jacket

Sale, each 24.99

Trim little pant topper with plenty of style. Sherpa trim on sleeves and around the bottom; sherpa lined, too. Zip fastener. Beige and seal. 5 - 15.

Young Flair Shop, Floor of Fashion

Women's Camel Pant Toppers A Great Buy at Eaton's Now

Sale, each 26.99

A great fashion value at super savings. This double-breasted style has two front pockets and half belt detail on the back. Camel color only in sizes 10 to 20. Take advantage of this sale offer right now at Eaton's.

Coats, Floor of Fashion

Body Suits By Trimfit Sale Priced at Eaton's

Sale, each 5.99

Reg. 8.50. The now popular fashion . . . finely ribbed all-nylon body suits with turtleneck and raglan sleeves. Back zipper. Colors include navy, white, red or brown. Petite, medium and tall.

Main Floor Sportswear

A Lovely Gift Idea– Women's Slippers

Sale, pair 6.99

So nice to slip into . . . open toe wedge mules with soft padded insoles. Lovely colors of pink, blue, bone, white or black. Sizes 5-10. A welcome gift for her.

Women's Shoes, Floor of Fashion

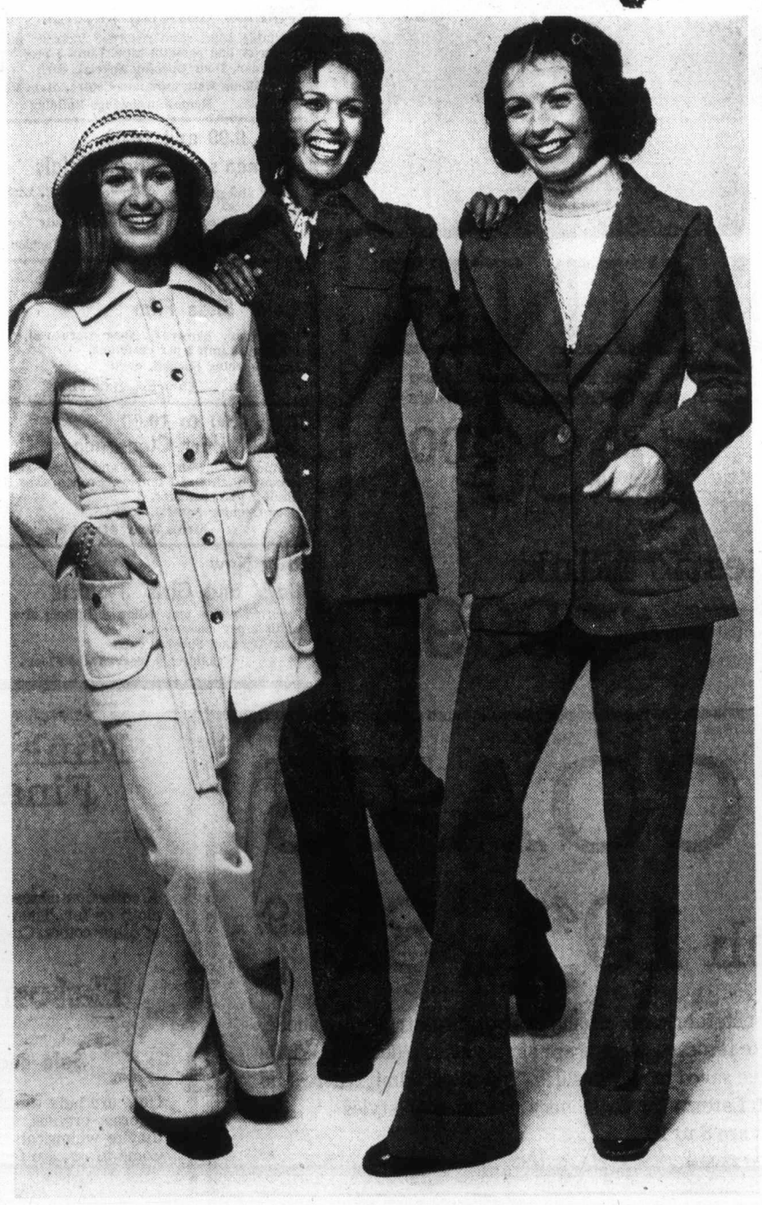

For the Girl Who Keeps Up With Her Fashion News . . . Who Wants New Styles . . . New Fabrics She Wears the Pant Suit!

Group 1—Reg. 65.00 to 75.00

Sale, each 49.99

And if you're that kind of girl . . . who also has an eye on her budget . . . you're a natural for a double knit pant suit . . . at a sale price! Here are pant suits in soft double knit wools you'll appreciate . . . they're finely detailed . . . and immaculately finished. They're your kind of styling. The colors are ever-new . . . season after season . . . Wafer grey, red, navy, black, camel, beige, teal and purple. Sizes 8 - 18.

Group 11—Reg. 40.00 to 45.00

Sale, each 29.99

Imported English wool jersey in colors of grape, red, black, camel and purple make these pantsuits versatile and care-free. Simply cut and well-finished, they're in sizes 10 to 20. Choose one now for the holiday season . . . a pant suit is one of the best ways to look. And thy're now sale priced at Eaton's.

Suits, Floor of Fashion

EATON'S Our Biggest Sale of the Year Our Lowest Prices of the Christmas Season

Merry Christmas Downtown

Store Information 382-7141

EATON'S ANNIVERSARY GIFT SALE

Door Opening Specials

On Sale Wednesday Only 9:00 a.m. to 10:00 a.m.
If Quantities Last. Please No Phone Or Mail Orders

Reg. 1.99
Pears Transparent Soap
A gentle soap with a delightful fragrance. Made in England. Bath size. **Limit 2 per customer.**
Door Opening Special, Box of 3 bars 1.39
Drug Sundries, Main Floor

Reg. 1.00
Boys' Briefs
Penman's. 50% Fortrel, 50% cotton. White only. Medium and large sizes only. **Limit 3 per customer. Door Opening Special, each** 43c
Boys' Wear, Third Floor

Reg. 6.50
Brut Jr. and Soap Set
"Medallion" soap-on-a-rope and lotion in an attractively boxed gift set. **Limit 1 per customer.**
Door Opening Special, set 4.19
Drug Sundries, Main Floor

Reg. 25c Each
Felt Squares
Approximately 12"x12" for decorating and handcrafts. Red, gold, turquoise, white, blue, yellow, pink.
Door Opening Special 5 for 49c
Draperies, Second Floor, Home Furnishings Building

Reg. 89c
Women's Briefs
Stretch nylon briefs in a jacquard pattern. Elastic leg. White only. One size fits to 40" hip.
Door Opening Special, each 44c
Lingerie, Floor of Fashion

Reg. 79c
Stacking Mugs
Butterflies, umbrellas and flower cart designs.
Limit 8 per customer.
Door Opening Special, each 39c
China, Main Floor, Home Furnishings Building

Carton of 50
Plastic Garbage Bags
Dispenser-type carton. Keep garbage can tidy and odour-free. **Limit 3 per customer.**
Door Opening Special, each 99c
Housewares, Lower Main Floor

1-lb. Bag
Snoboy Carrots
Limit 3 purchases per customer.
Door Opening Special 2 bags for 25c
Foods, Lower Main Floor

Extra Low Price
Patio Tables
Use on your patio or in your rumpus room. 19" diameter. Assorted colors. **Limit 2 per customer.**
Door Opening Special, each 99c
Housewares, Lower Main Floor

Terrific Savings
Fashion Oddments
Rainwear, suits, pant suits, pant coats and long duffle coats. Assorted fabrics, colors and styles. Broken sizes. **Limit 1 to a customer.**
Door Opening Special, each 19.99
Coats, Floor of Fashion

Reg. to 6.98 Yd.
54" Suitings
All-wool or wool blends. Tweeds, novelty weaves. **Limited Quantities.**
Door Opening Special, yard 1.99
Fabrics, Third Floor

Reg. 2.95
Photo Albums
Use without photo corners. Available in woodgrain finish only. **Limit 2 per customer.**
Door Opening Special, each 1.00
Stationery, Main Floor

Floral Printed
Flannelette Sheets
All cotton floral print in soft flannelette. Sizes 54" x 75", 70" x 90" and 80" x 100". **Limit 2 per customer.**
Door Opening Special, each 2.99 and 3.99
Household Linens, Third Floor

Special Low Price
Women's Blouses
Manufacturer's clearance of attractive blouses in assorted styles and colors. Sizes 32-38.
Limit 2 per customer.
Door Opening Special, each 1.99
Downstairs Budget Store

Low, Low Price
Phillips Cassette Recorders
Portable solid state recorder includes microphone, batteries and cassette tape. **Limit 1 per customer. Door Opening Special, each** 19.99
Home Entertainment Centre, Main Floor, Home Furnishings Building

Assorted Styles
Women's Sweaters
Cardigans and pullovers in washable Acrylic. Round or turtleneck, some sleeveless. Broken sizes.
Limit 2 per customer.
Door Opening Special, each 2.99
Downstairs Budget Store

Reg. 9.99 and 10.00
Women's Evening Sandals
Silver and gold, a few black included. Low and high heels. Sizes 5½-9½. **Limit 2 pair per customer. Door Opening Special, pair** 4.99
Women's Shoes, Floor of Fashion

Extra-Low Price
"Courtelle" Fashions
Pants, skirts and vests in navy, purple and camel. Broken sizes 10-16. **Limit 3 per customer. All Sales Final. Door Opening Special, each** 6.99
Sportswear, Floor of Fashion

Reg. 3.25
Color Slide Film
For 35mm. cameras. 20-exposure roll, processing included. **Limit 2 per customer.**
Door Opening Special, each 2.09
Cameras, Main Floor

Reg. 1.99
Boys' and Girls' Sleepwear
Machine washable and no-iron pyjamas and gowns. Lightweigh. Brokn sizetse 4-6X.
Limit 2 per customer
Door Opening Special, each 44c
Children's Wear, Third Floor

Reg. 6.00 to 10.00
Men's Shirt Clearance
Permanent press sport and dress shirts. Long sleeves. Plains and fancies. Broken sizes S.M.L.XL.
Limit 3 per customer.
Door Opening Special, each 1.97
Men's Wear, Main Floor

Reg. 1.98
Dia Blocks
An educational building block set for girls and boys.
Limit 2 per customer.
Door Opening Special, each 99c
Toys, Lower Main Floor

Buy Now
Boys' and Girls' T-Shirts
Assorted plains and patterns. Broken sizes 4-6X.
Limit 2 per customer.
Door Opening Special, each 49c
Children's Wear, Third Floor

Reg. 4.00 to 7:50
Charm Bracelets
Sterling silver. 4 popular designs.
Limit 2 per customer.
Door Opening Special, each 1.99 and 3.24
Jewellery, Main Floor

Beautiful Full-Length Styles—A Gift That Lasts Many Christmases MINK

Give her the luxury of a full length mink for Christmas . . . a luxury that's well worth the investment because it bears the Canada Majestic label. So it measures up to the quality standard set by the Canadian Mink Breeders Association . . . it's like buying a coat with a pedigree. There's quality behind this fur . . . the skins are let-out . . . skill and care was used in putting the pelts together. Available in sizes 14 to 20 in pastel shades. However, not all sizes available in all pastel shades.
Reg. 1600.00. **Sale, each** 1088.00

Pant Coats In Canada Majestic Mink

Deep-pelted lustrous mink to wear with casual elegance . . . and you can wear it day and night, too. You'll find the length most becoming to you . . . the pastel shades flattering. Sizes 12 to 18. **Reg. 1300.00.** **Sale, each** 999.00

Fur Salon, Floor of Fashion

From A Leading Canadian Manufacturer—Pant Coats—Full Length Coats—Boot Top COATS

25% Off Sale each 19.49 to 82.49

Pretty great looks are in this coat collection . . . in such fabrics as crushed velvet, tapestry, pony suede, melton wools and blends. Some are trimmed with fake fun fur . . . some are simple classic designs. Whatever you choose, will surely be a favourite . . . and you've saved money besides. You must admit, there's no better time than right now . . . to save! Shop early at Eaton's for these very special coat styles . . . All low priced . . . so low you may even buy two! Sizes are 8 to 18.

Coats, Floor of Fashion

Mink Tail Hats Add The Final Touch To Coats

Sale each 14.99

A collection of seven styles. Each one to match up with any coat . . . be it cloth or fur. There are black, pastels, some sapphire plus an assortment of other colors. Come choose your special one now . . . at Eaton's.

Millinery, Floor of Fashion

Eaton's Fall Hat Shapes

Sale each 4.99 to 17.34

Here are hats to suit your mood and your fashion budget. Rolled brims, fedoras, profiles, bretons, derbys, turbans, tams. They're sophisticated, they're whimsical, they're head-hugging . . . and they're all sale priced. Come in . . . see for yourself.

Millinery, Floor of Fashion

LOCAL NE

SECOND NEWS SEC

Stewart Que

'Polle

Charges of selling goods t the city while an aldermar failing to consolidate lands be fore development, appointin political contributors to th Advisory Planning Commis sion, and negotiating an signing a contract with th Capital Regional Board i which he had a personal inte est, were levelled Tuesda against Mayor Peter Polle by Victoria lawyer Ia Stewart.

In a prepared statemen Stewart, a former alderma accuses the mayor of impo ing standards on others which he has failed to adhere

He says the mayor "pe haps suffers from the mo dangerous of all diseases, tha he is the municipality."

Stewart's statement cam in the wake of his clash wi

Risk

There's something a waterfront fishing lo together just natural Ogden Point docks scarce, it's always nearby freighter tied

McKin Goes T

A Saanich man who is s ing his second term a Greater Victoria school b trustee was elected chair of the school board by fellow trustees Tuesday ni

Elected was Dr. Ha Knight, of 4190 Glenden who replaces former c man Allan McKinnon for balance of 1972.

McKinnon was ele Progressive Conservative for the Victoria riding in Oct. 30 federal election resigned as school b chairman earlier this mo

Trustees Dr. Philip Ney Peter Bunn were also no ated for the position du

All Candidat Meet Tonigh

A Saanich all-candi meeting, sponsored by Cadboro Bay and Go Head Ratepayers' ass tions will be held at 8 today in St. Dunstan's Ch hall, corner San Juan Tyndall. All electors are ed.

Year
the
ALE
als
a.m.
ders
% cotton. White only. Limit 3 per cial, each 43c
ird Floor
decorating and hand- white, blue, yellow, 5 for 49c
me Furnishings Building
lower cart designs. 39c
Furnishings Building
omer. 2 bags for 25c
Main Floor
s, pant coats and long rics, colors and styles. customer. 19.99
of Fashion
Available in woodgrain stomer. 1.00
Main Floor
of attractive blouses in Sizes 32-38. 1.99
udget Store
washable Acrylic. Round ess. Broken sizes. 2.99
udget Store
ons
navy, purple and camel. per customer. All Special, each 6.99
oor of Fashion
leepwear
iron pyjamas and gowns. -6X. 44c
r, Third Floor
ck set for girls and boys. 99c
Main Floor
designs. 1.99 and 3.24
Main Floor
ld The Coats
h any coat . . . be it plus an assortment . at Eaton's.
Shapes 734
udget. Rolled brims, hey're sophisticated, ey're all sale priced.

LOCAL NEWS

The Daily Colonist.

(ESTABLISHED 1858)

SPORT

SECOND NEWS SECTION — VICTORIA, BRITISH COLUMBIA, WEDNESDAY, NOVEMBER 29, 1972 — PAGE ELEVEN

Stewart Questions Mayor's Standards After Clash

'Pollen Has Abused Role in Making Attacks'

Charges of selling goods to the city while an alderman, failing to consolidate lands before development, appointing political contributors to the Advisory Planning Commission, and negotiating and signing a contract with the Capital Regional Board in which he had a personal interest, were levelled Tuesday against Mayor Peter Pollen by Victoria lawyer Ian Stewart.

In a prepared statement, Stewart, a former alderman, accuses the mayor of imposing standards on others to which he has failed to adhere.

He says the mayor "perhaps suffers from the most dangerous of all diseases, that he is the municipality."

Stewart's statement came in the wake of his clash with Pollen during Monday's special meeting of city council. At that meeting, Stewart was present on behalf of his client, J. A. Mace, whose Bay Village shopping centre proposal was being discussed.

Before council voted in favor of bringing the matter before a public hearing, a move that was strongly opposed by Pollen, the mayor made a number of remarks concerning Stewart's former position as alderman and member of the Advisory Planning Commission.

When Stewart objected, Pollen threatened to have him removed.

In his statement, Stewart said he wanted to make it quite clear that he is only dealing with Pollen's attack on him. He didn't intend to comment on the position of his client.

"I am sorry that I was unable to issue a more comprehensive statement concerning Mayor Pollen's disgraceful attempt to prevent me or a member of my firm from appearing before council on behalf of my client," the statement said.

"My past years of service to the community are not relevant whatever to the issues surrounding Bay Village Shopping Centre Ltd. At the time Bay Village applied to the city for designation leading to its present proposals, I had been away from political life for over a year" it said.

"I have never had any financial interest in this development. The irrelevance of the mayor's remarks are therefore very clear. But attacks of this kind are not new. He has abused his role as mayor on other occasions to make unwarranted and sensational attacks on others.

"Twice this year, I have issued writs against him on behalf of others for slander and in both cases, he offered unqualified apologies, that is, admitted that what he had said and suggested was false and defamatory, and in both cases, he paid the costs.

"This speaks poorly of his self-proclaimed and assumed duty to speak out fearlessly against the alleged misdeeds of others," the statment says.

It goes on to question the standards which the mayor appears to be imposing on those who deal with city hall.

"What are these standards? If we are to believe the truth of his remarks yesterday (an assumption which in view of his record for false statements is very difficult to make) no one should hold municipal office who either by owning property or by carrying on a profession or business might even remotely come in conflict with the overriding interest of the city as proclaimed by him.

"Let us put these standards against Pollen himself. I have not failed to consolidate any lands before developing them, but he has.

"I have not negotiated and signed any contract with the regional district in which, directly or indirectly, by myself or through any other person, I have had an interest, but as director of a regional district and a member of its executive board, he has, to wit a contract to lease to the regional district space in the Simon Leiser Building.

"I have not sold any goods to the city while an alderman, or at any other time, but he has.

"I have not caused the appointment of any political contributors and supporters to the Advisory Planning Commission, but he has.

I do not own large tracts of property in the city of Victoria, but he does," the statement says.

"Perhaps, these standards do not apply to him. It is difficult, therefore, for me to see in what way the issue of Bay Village Shopping Centre Ltd. is advanced by his attack on me. The fact is, there is no advance."

In more general terms, the statement says that the mayor has no right to attack "me or any other lawyer representing his client before council."

It then offers a number of hypothetical explanations for the mayor's attack on Stewart.

"Does he take this position because I represented a woman employee of the library board who was unjustly and improperly retired — a decision, formed while he sat on that board.

"Or was it when I represented a faithful municipal servant who was denied fair treatment on retirement? Or was it when I defended the private rights of two well-known citizens whose reputations and good names were viciously slandered by him?

"Or was it when I represented interests who spoke out against the harbor commission and the development of an industrial complex in our harbor, a program which despite his revised stance was one which, originally, he fully supported just as he originally supported and voted for the Bay Village land use contract?"

The mayor's motives, the statement says, are obvious.

"For him, the end justifies the means. He hopes by his cowardly attack on me to foment public outcry against Bay Village and by that outcry to cow aldermen to surrender to his will.

Colonist photo by Alex Barta

Risky Games Challenge Boys

There's something about boys and waterfront fishing locations that go together just naturally. When site is Ogden Point docks and fish are scarce, it's always handy to have nearby freighter tied up and get exercise climbing mooring lines. Chris Williams, 13, of 2541 Fernwood and Jack Garcia, 12, of 2533 Fernwood try their skill on lines leading to Norwegian ship Viator as they fill in time.

Former Chief Raps Welfare Methods:

White Middle Class Mores Shouldn't Apply To Indians

Most Indian homes in B.C. would be judged inadequate and the children taken from them by social agencies if middle-class standards were the criteria, says a former Tsartlip band chief.

The man, Philip Paul, a Camosun College counsellor, said Tuesday that quite often in judging whether or not a child should be picked up by a social agency and placed in a foster home, white standards were used, and there was a complete misunderstanding of the value structure of the system under which Indian children live.

Whether or not a child should be placed in a foster home depended upon the standards used, he contended.

Paul was addressing a meeting of the Foster Parents' Association of the Family and Children's Service.

"If it is the values of the larger (white) society then I would suggest to the social agencies they should apprehend most of the Indian children in B.C.," said Paul.

"They live under conditions that most Indians have to live under — there is a lack of means to provide proper homes because of the poor economic situation."

Family and Children's Service director Gordon Wright agreed to a large extent with Paul.

He said that there have been many cases of Indian children brought into care simply because of lack of understanding of Indian ways and because of lack of proper planning.

Over 18 per cent of children in foster homes are Indian, brought into care for a number of reasons from poor social work to abandonment by parents, said Wright.

In any event he saw little hope of teaching these children anything of Indian culture.

Any culture, he said, is assimilated in the day-to-day working of the family home, and could not be imposed by visits to various people or centres.

Paul traced the problems of Indians from the time of the arrival of the first white settlers, who were helped extensively by the native Indians.

He said the missionaries arrived and tried to superimpose their religion on the Indians who had their own ways of expressing their spirituality.

"They tried to suppress not only our language and mode of prayer, but they tried to superimpose an alien kind of religion," said Paul.

"The end result was that Indian people never did accept the concept of religion brought by the earlier missionaries," said Paul.

Few Indians now participate in the various white religions, and some young people were turning back to their Indian heritage for their spritual needs.

In the educational system, the Indian finds himself learning white values, and to succeed in the system he must go away from himself and identify with something he is not, said Paul.

—Colonist photo by Ian McKain

Glittering Backdrop

In calm dusk of cool November evening, bright lights of highrise provide elegant backdrop for Beacon Hill Park's Goodacre Lake and are duplicated in mirror-like surface of slumbering water.

McKinnon Post Goes To Knight

A Saanich man who is serving his second term as a Greater Victoria school board trustee was elected chairman of the school board by his fellow trustees Tuesday night.

Elected was Dr. Harold Knight, of 4190 Glendenning, who replaces former chairman Allan McKinnon for the balance of 1972.

McKinnon was elected Progressive Conservative MP for the Victoria riding in the Oct. 30 federal election and resigned as school board chairman earlier this month.

Trustees Dr. Philip Ney and Peter Bunn were also nominated for the position during the brief board chairman election session and Bunn declined the nomination.

Knight has served as vice-chairman and chairman of finance, legal and negotiating committees.

A resources management consultant, he is interested in trying to reduce costs while maintaining high quality education.

He is a strong supporter of community participation in education, broader availability of education for adults and a more integrated curriculum, including outdoor education.

Seen In Passing

Grant Smith fixing eyeglass frames. (He is training to be an optician and lives at 1650 McKenzie, Saanich with his parents. Grant's hobbies include swimming, skating and dancing) . . . **Bob Tibbles** looking at some camping equipment . . . **Linda Bell** feeding her cat . . . **Dave Day** looking at logging boots . . . **Bernie Prantner** telling a horrifying tale . . . **Susan McCall** hurrying back from her coffee-break . . . **Leslie St. Thomas** talking on the telephone.

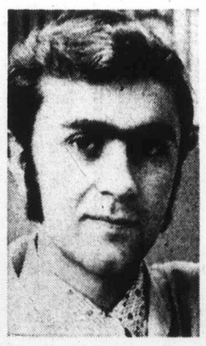

Grant

Saanich Planning Report

New Rules Set for Parks

Saanich municipal planning committee Tuesday night recommended placing parks in a specific zone schedule to give them protection they do not now have.

The action followed the committee's first look at a proposed plan for the protection of municipal parklands submitted by the planning department.

The department, in a 14-page study, stated that most of Saanich's parks now have the same status as privately-owned land on which the public has only temporary licence to trespass and there is no legal assurance that they will remain parks.

"Saanich, like most municipalities in the province . . . has historically refrained from dedicating its parklands in order that present and future councils could retain maximum flexibility of use," the report said.

There are three ways in which a municipal council can protect its parks, each one progressively more binding and permanent than the preceding one — zoning, reservation and dedication.

The planning department recommended the reservation procedure and also that a specific zone category be established with permitted uses limited exclusively to parks.

Ald. Edith Gunning said she agreed with the reservation proposal but because the plan is "a major step," it should not just be received and moved on immediately.

Ald. Leslie Passmore moved that the parks be put into a specific zone category. After the motion passed, Mrs. Gunning moved that the report be tabled for discussion at the parks and outdoor recreation committee and then be discussed further by both committees at the next municipal planning committee meeting.

Here are some highlights of the study:

- Of 49 parks, only Broadmead, dedicated by subdivision plan, and several properties in the Swan Lake Creek system have the protection rendered by dedication or reservation.
- The future of Mt. Tolmie Park seems reasonably safe due to a 1926 park agreement bylaw in the nature of a restrictive trust.
- The balance of the municipal park system is parkland primarily by virtue of current usage and a greater degree of protection is considered highly desirable.
- Earlier councils had only limited powers with which to protect parkland but the new Municipal Act in 1957 provided stronger enabling legislation.
- Over the years many municipal properties which today would be invaluable as parks have been sold or changed to other uses.
- Parks recommended for reservation: Agate, Allenby, Ambassador, Blair, Cadboro Gyro, Copley, Cordova Bay, Claremont (except access strip), Craigflower, Falaise, Gorge, Glanford, Hampton, Horner, Hyacinth, Knockan Hill, Konukson, Layritz, Lakeside, Majestic, Marigold, Meadow, Memorial Gore, Onyx, Playfair, Prospect Lake South, Prospect Park, Qu'Appelle, Reynolds, Rosedale (excluding north portion being sold to school board), Springridge, Tolmie, Vantreight, Weatherby.

All Candidates Meet Tonight

A Saanich all-candidates meeting, sponsored by the Cadboro Bay and Gordon Head Ratepayers' associations will be held at 8 p.m. today in St. Dunstan's Church hall, corner San Juan and Tyndall. All electors are invited.

Crash Victim Reaching for Spare Tire

A 73-year-old woman told an inquest Tuesday that her husband was getting a spare tire out of the trunk of his car when he was hit by another car travelling south on the Malahat Thursday.

The woman, Catherine Edwards of the Ladysmith area was giving evidence at an inquest into the death of her husband, Jones Edwards, 72, who died after he was hit by a car along with two other persons, when he stopped to change a flat tire in the dark.

Mrs. Edwards gave her evidence in Salish which was interpreted by Alfred Louie.

Wearing a black silk shawl with a long fringe and dark glasses the old Indian woman was helped to the witness chair by Louie. She appeared to understand some English but most of the questions and answers were interpreted.

As she spoke she gestured with her hands and periodically emitted a moaning sigh. She said she was sitting in the front of the station wagon when it had a flat tire on the Malahat, half a mile south of the Dutch Latch restaurant about 7 p.m.

She said she was still in the station wagon when she saw the other car approaching. Her husband was behind the station wagon bending over to reach the spare tire when the car hit him.

Dr. John Marsden, a pathologist at Victoria General Hospital who did the autopsy, said Edwards died of shock and a hemorrhaged artery in his leg.

Coroner Edmond Jorre de St. Jorre said after the hearing it was the first time he has held an inquest with an all-Indian jury. Later, RCMP Cpl. Lance Bailey said all the persons involved in the accident were Indians.

The coroner adjourned the inquest to Dec. 12 at 7:30 p.m. at the Law Courts Building.

MARKET REPORT

Closing quotations for Tuesday, Nov. 28, 1972

Quotations supplied by The Canadian Press, Richardson Securities, Pitfield Mackay Ross and Co. Ltd., Merrill Lynch Royal Securities Ltd., A. E. Ames and Co., Annett Mackay Ltd., Pemberton Securities and McLeod Young, Weir and Co.

TORONTO INDUSTRIALS

Quotations in cents unless marked $. z—Odd lot, xd—Ex-dividend, xr—Ex-rights, xw — Ex-warrants. Net change is from previous board-lot closing sale.

Stock	Sales	High	Low	Close	Net Ch'ge
Abitibi	5193	$10	9⅞	10	+ ⅛
Acklands	1475	$13	13	13	
Acres Ltd	922	$17½	17¼	17⅜	— ¼
Acres A pr	192	$44⅞	44⅞	44⅞	+ ⅛
Acres wt	1572	425	420	420	— 5
A.G.F.M	1800	$6⅝	6⅝	6⅝	— ⅛
Agra Ind	2460	$14⅞	14½	14⅞	+ ⅜
Ahed M	100	425	425	425	— 5
Alta Gas A	9874	$16	15¾	16	+ ⅛
Alta Gas p	z6	$70½	70½	70½	
Alta G D p	z10	$176	174½	174½	
Alta Nat	100	$19½	19½	19½	— ½
Alcan	33565	$23	22½	22¾	+ ⅛
Alcan pr	200	$24⅝	24⅝	24⅝	— ⅛
Algo Cent	2200	$11½	11⅜	11½	+ ⅛
Algoma St	3335	$12⅜	12¼	12⅜	+ ⅛
Alliance B	3190	$9½	9⅜	9⅜	
Alpa Ind	7700	$12½	12¼	12½	+ ¼
Almin 2p	200	$36¾	36¾	36¾	
Andres W	2015	$38⅜	38	38½	+ ¼
Anglo-cn	100	$7	7	7	— ¼
Anglo-c pr	400	$14⅝	14½	14⅝	+ ½
Ang CT 4½	50	$28¾	28¾	28¾	— ¼
Args 260 p	z20	$34	34	34	
Argus B pr	z20	$36	36	36	
Ang CT 290	190	$36½	36½	36½	
Aquitaine	5030	$26½	26	26¼	
Argus C pr	2675	$12½	12¼	12½	+ ¼
Asbestos	265	$17¼	17⅛	17⅛	— ⅛
Ashland C	5800	$13	12¾	12⅞	+ ¼
Ashland pr	25	$30	30	30	
Atco Ind	3225	$12⅞	12½	12½	
Atl Sugar	700	$5¾	5¾	5¾	
Atl Sug A	z50	$15	15	15	
Atl Sug pr	85	$64	63	64	+ 1
Atl Sug w	1420	120	110	115	
Auto El	700	$8⅝	8¼	8⅜	
Auto Hard	1150	$10⅝	10½	10½	— ⅛
Bad Boy	1200	$17¼	17	17	— ¼
Bk Mtl	30858	$21½	21⅜	21⅜	+ ⅛
Bank N S	8860	$39	38⅝	39	+ ⅜
B Cdn Nat	100	$16⅛	16⅛	16⅛	— ⅛
Bathst p	100	$12¼	12¼	12¼	+ ⅛
Baton B	11295	$12	11¾	11⅞	— ⅛
Bay Mills	100	$7⅛	7⅛	7⅛	— ⅛
Bay Mils p	1100	$8⅞	8½	8⅞	+ ½
Beavr Eng	400	$6⅞	6¾	6¾	+ ⅛
Becker B p	460	$10	10	10	+ ¼
Bell Can	11012	$44½	44	44	— ½
Bell A pr	1343	$50	49⅝	50	+ ½
Bell B pr	660	$51¾	51½	51¾	+ ⅜
Black P	1100	$7w6	7½	7¾	+ ¼
Block B	14610	315	305	310	+10
Bombrder	400	$7	7	7	
Bovis Cor	8700	210	205	210	+ 5
Bow Valy	1750	$39	38¾	39	
BP Can	7575	$17⅜	17⅛	17¼	+ ⅛
BP Can A	70	$68	68	68	— 2
Bralor Res	1090	215	215	215	+15
Brama	15800	420	405	420	+10
Bramal w	200	260	260	260	+10
Brascan	6604	$20⅜	20	20	
Brdg Tank	100	$5¾	5¾	5¾	
Brdg Tnk p	75	$40	40	40	
Bright	1025	$23	21½	21½	— 2
Brinco	1406	$5⅝	5½	5½	— ⅛
Br Am Bnk	100	$14¾	14¾	14¾	— ¼
BC Fresa p	285	$39	39	39	
BC Pack B	925	$31¼	31¼	31¼	+ ¼
BC Sugar	500	$20¼	20¼	20¼	
B CPhone	700	$58	57¾	57¾	— ¼
BCPh 6 pr	79	$75	75	75	— 1
BCPh 4¾ p	z5	$60	60	60	
BCPh 4½ p	200	$56½	56	56½	+ ½
BCPh 4⅝ p	25	$56	56	56	— 1
BCPh 5¾ p	z30	$72¾	72¾	72¾	
BCPh 4.84	200	$15⅝	15⅝	15⅝	
BCPh 5.15	55	$64½	64½	64½	— ⅜
BCP 7.04 p	400	$22¾	22¾	22¾	+ ⅛
Budd Auto	800	$15¼	15	15¼	+ ¼
Budd A w	1080	950	935	950	+15
Bushnell	1300	$7⅛	7	7⅛	+ ⅛
Cad Dev	15525	$10⅝	10½	10⅝	+ ⅛
Cad Dev b p	220	$22⅜	22½	22½	
CAE Ind	1250	$9⅞	9¾	9⅞	+ ⅛
Calgary P	1425	$27⅜	27½	27½	— ¼
Calgry P p	35	$74½	74½	74½	+ ½
Calgy 540 p	50	$99	99	99	
Calvrt Dle	500	215	215	215	— 5
Cambrid g	z50	$10⅜	10⅜	10⅜	
Capau	12095	$7⅞	7⅝	7⅞	+ ⅛
CD Sugar	712	$23½	23	23½	— ½
Can Cem L	409	$55⅜	54⅝	55¼	+ ½
C Cem L p	250	$19	19	19	
Can Malt	130	$30⅞	30¾	30⅞	
Can Malt p	z30	86	86	86	
C Packrs	175	$22¼	22¼	22¼	
Can Perm	261	$23⅝	23⅜	23⅜	— ⅛
CSL pr	200	$5	5	5	— ⅛
C Brew	10340	$5¼	5	5⅛	
C Brew Ap	275	$27⅛	27	27⅛	+ ⅛
C Cablesy	1175	$20½	20	20⅜	+ ⅜
C Cable w	242	610	610	610	
C Curtis	3100	80	80	80	+ 5
Cdn Equty	2000	$11¼	11¼	11¼	+ ⅛
Cn Food 1p	z20	$45	45	45	
C Glnvest	157	$79½	79½	79½	+ ¼
C Goldie	5000	$8⅜	8⅜	8⅜	— ⅛
C Hydr	325	$11⅝	11⅜	11⅝	+ ⅛
C Imp Bank	7283	$29⅝	29⅛	29⅝	+ ⅛
C Ind Gas	4990	$10¾	10½	10½	— ¼
CIL	285	$16	16	16	
C Intrurb p	7040	$9¼	9¼	9¼	
C Manolr	600	440	440	440	+ 5
CMarconi	1000	$5⅛	5	5⅛	— ⅛
C Ocdental	1206	$11½	11⅜	11½	
CP Inve pr	2867	$23¾	23⅜	23⅜	— ⅛
CP Inve w	8360	255	250	255	— 5
CP Ltd	27633	$15⅝	15⅛	15½	+ ⅜
CPL A p	1625	$11⅛	11	11	
Cdn Salt	150	$18½	18½	18½	
Cdn Tire	110	$61	61	61	— ¾
C Ultlies	544	$14	13½	13⅞	+ ⅛
Canron	400	$24¾	24¾	24¾	+ ¼
Capit Div	3840	60	58	59	— 1
Cara	1120	$8⅛	8	8	— ⅛
Carma D	1100	$7⅝	7½	7½	+ ¼
Cassidy L	z25	$6⅜	6⅜	6⅜	
Carrier JD	200	$6½	6⅜	6⅜	
Celanese	1670	320	315	320	— 5
CC Yachts	600	445	440	445	— 5
CDP Com	400	175	175	175	
CUtil w	900	555	555	555	
Cdn Tire A	1723	$58⅜	58¼	58⅜	— ⅜
CFCN	3500	$10⅛	9⅞	10	
C Holiday I	625	$12½	12½	12½	+ ⅛
Chat-Gal	300	$28⅜	28⅜	28⅜	+ ⅛
Compro	1650	440	435	440	+10
Celanes 1 p	100	$10⅞	10⅞	10⅞	+ ⅝
Celan 175 p	550	$18	18	18	
Chrysler	475	$39	38¾	38⅞	
CHU MB	4000	$12	12	12	
C Gas	10693	$17⅛	17	17	— ¼
Cockfield	z50	$5	5	5	
Columbi p	1170	135	130	135	+10
Comtech	2200	400	390	400	+10
Con Bath w	330	65	65	65	
Con Bath p	260	$19¼	19¼	19¼	— ⅛
Con Textle	3105	440	430	440	+15
Con Distrb	3515	$31⅞	31¼	31¾	
Con Glass	700	$13	13	13	
Con Gas B	55	$81	81	81	+2⅜
Contr F	10200	300	290	300	+10
Cominco	4905	$23¾	23½	23⅝	+ ⅛
Comb Ins	z24	$18⅝	18⅝	18⅝	
City Sav T	100	$11⅜	11⅜	11⅜	+ ¼
Columbia	250	70	56	56	
Computel	3400	$13	12⅞	13	+ ⅜
Cooper C	z25	$16¼	16¼	16¼	
Corby vt	z50	$21¼	21¼	21¼	
Corby B	z50	$20¼	20¼	20¼	
Coronatn	1200	170	170	170	— 5
Corontn p	400	205	205	205	— 5
Cornat Ind	2850	230	225	225	— 5
Costain R	4000	$9	8½	9	+ ½
Costin R w	5210	375	320	375	+55
Cresstbrk	100	355	355	355	—15
Crain R L	150	$13⅛	13⅛	13⅛	—
Crush Intl	9300	$16¼	16	16	— ⅛
Crwn Life	205	$55	55	55	+ 2
Cygnus A	807	$7¾	7¾	7¾	
Cygnus B	2180	$7¾	7¾	7¾	
Dawson D	3100	$7	6½	6¾	
Delta Ben	600	$6⅝	6½	6⅝	+ ⅛
Distl Seag	8518	$39	38½	39	+ ⅞
Doman I	z1	$14¼	14¼	14¼	
Dome Pete	1670	$40¾	40	40¾	+ 1
D Bridge	300	$30¾	30¾	30¾	
D Citrus	300	$11¾	11½	11¾	— ⅛
Dofasco	3425	$28	27⅞	28	
Dom Glass	400	$13¼	13	13	
Dom Lime	z50	$8⅜	8⅜	8⅜	
D Scotish p	50	$32	32	32	
Dom Store	835	$15⅜	15¼	15¼	— ¼
Domtar	11956	$17⅝	17¼	17⅝	+ ⅜
Domtar pr	100	$15	15	15	+ ½
D Textle	800	$9¾	9⅝	9⅝	+ ⅛
DR GLtd	150	$8½	8½	8½	
Du Pont	160	$30⅝	30½	30½	
Dustbane	400	$6¾	6¾	6¾	+ ¼
Dylex Ltd	600	$21¼	21¼	21¼	+ ½
Dylex L A	6096	$21¼	20¾	20¾	— ¼
Estn Can S	z30	$17	17	17	
Econ Inv	1075	$16	15½	15½	— ¾
Econ Inv p	100	$32½	32½	32½	+1¼
Eddy Mtch	z75	$11¼	11¼	11¼	
E-L Fin	700	$11¼	11	11¼	
E- LFin p	100	$12½	12½	12½	
E-L Fin w	800	410	405	410	+ 5
Electro ltd	1575	$19¼	18½	19¼	+ ½
Emco	180	$5	5	5	+20
Erie DA	400	$5⅞	5¾	5⅞	— ⅛
Exquisite	400	375	360	375	—10
Fairview	2400	$14½	14½	14½	— ⅛
Falcon	5007	$54½	54	54¼	— ¼
Fed Grain	2500	$9⅛	9	9	
Fidelty M S	325	$11¼	11¼	11¼	
Fields S	695	$18⅛	18	18	+ ⅛
Finning T	425	$14¼	14	14	— ½
Fleet Mfg	400	160	160	160	
Foodex S	2217	$30⅛	29⅝	30	— ¼
Ford USA	170	$74¾	74¾	74¾	+2¾
Ford Cnda	295	$102	101	102	
F Seasons	100	$9⅛	9½	9½	— ⅛
F Sea A pr	100	$12⅜	12⅜	12⅜	+ ⅛
Fraser	175	$15½	15½	15½	
Fruehauf	450	$12½	12¼	12¼	— ¼
Gaz M 63w	1500	50	50	50	
Gaz M 66w	500	165	165	165	— 5
Gdn Mang	700	$8⅛	8	8½	+ ½
Gen Baker	100	29	290	290	
Gen Distrb	1275	32⅝	32¼	32½	+ ½
GMC	244	$80⅛	80⅛	80⅛	—1⅞
Genstar L	7050	$16¼	16⅛	16¼	+ ⅛
Gnstar L w	100	600	600	600	+10
Gesco Dis	275	$8¼	8	8¼	
Glendale	200	$12⅜	12¼	12⅜	— ⅛
Glengair	1500	170	165	165	— 5
Gleng B p	400	305	300	305	+ 5
Gleng A w	800	38	38	38	— 2
Gleng B w	z50	553	53	53	
Gold Crest	1700	$8⅞	8⅝	8¾	— ¼
Goodyer	20	$260	260	260	+ 4
Godyear p	50	$37¾	37¾	37¾	
Graft G	1225	$36½	35¾	36	— ½
GL Paper	600	$16	16	16	+ ¼
GL Pap w	150	275	275	275	— 5
GL Power	260	$23⅛	23⅛	23⅛	+ ⅛
GN Capital	200	$7⅜	7¼	7¼	— ⅛
GNGas A p	z25	$18¾	18¾	18¾	
Gt W Life	275	$76¼	76	76¼	+ ¼
Gt West S	1310	$7⅛	7	7	— ⅛
Grey G	4054	$5⅝	5¼	5¼	— ⅜
Greyhnd	1277	$24	23½	23⅞	+ ⅜
GSW Cl A	200	$17¾	17¾	17¾	+ ¼
GSW Cl B	300	$17¾	17¾	17¾	+ ¼
Guar Trst	393	$15⅛	15	15	— ⅛
Gulf Can	4320	$37¼	36⅝	37¼	+ ¼
Gulf Corp	40	$27	27	27	+1½
Halifax D	1000	205	205	205	
H Group	300	$15⅜	15¼	15¼	— ⅛
Ham Tr	150	$19½	19½	19½	+ ¼
Ham Tr V	200	$19½	19½	19½	+ ½
Ham Tr pr	100	$37	37	37	+ 1
Hardee	1520	105	105	105	
Hard Carp	325	$24½	24½	24½	+ ⅜
Hard Crp A	1075	$24¾	24½	24¾	+ ¾
Harlequin	560	$14⅛	14	14	— ⅛
Harris J S	500	305	300	305	+ 5
Harveys F	720	115	110	110	— 5
Hawker S	3200	395	380	380	—15
Hays Dna	3635	$11⅞	11	11	— ⅞
Hedway C	200	490	490	490	—10
Home A	1210	$40¼	40	40	— ¼
Home B	400	$39⅞	39	39	— ¾
Horne Pit	6400	350	345	350	+10
H Bramor	300	$7	7	7	
Hoden DH	920	$7	6	6⅞	— ⅛
H Bay Co	4145	$18	17⅞	18	+ ⅛
HBOG	19434	$52½	51⅜	51½	— ⅞
Hughs-O B	200	$9½	9½	9½	+ ⅜
Huron Eri	2805	$33¼	32¾	33¼	+ ½
Husky	11325	$17⅝	17½	17½	+ ⅛
Husky B pr	75	$43	43	43	+ ⅛
Husky D w	200	515	510	515	+10
Husky E w	510	635	635	635	
IAC	1560	$21	20⅞	21	
IAC w	1040	930	930	930	+15
Imasco	1700	$27½	27¼	27¼	— ⅜
Imp Gen	100	$5½	5½	5½	
Imp O	20123	$44½	43¾	44½	+ ¾
Inc Dis w	200	35	35	35	— 5
Indal Can	501	$14½	14⅜	14⅜	— ⅛
Indusmin	420	$13½	13¼	13½	+ ¼
In Gas	11884	$12	11¾	12	+ ¼
Inland G p	100	$13	13	13	
Inter-City	550	$10	10	10	
Inter C A p	z70	$17½	17⅜	17⅜	
Inter C B p	200	$19	19	19	— ⅛
Inter CA w	1340	595	590	590	
Intrmetco	3000	370	360	370	+10
IBM	94	$377	377	377	— 3
Inco	34493	$32⅛	31⅞	31⅞	+ ¼
IUtil	20203	$24½	23¾	23⅞	— ½
Int Div	200	320	320	320	
Intpr Pipe	7385	$28½	28⅜	28⅜	— ⅜
Int Pipe w	1225	$12½	12¼	12¼	— ¼
Ipsco	800	$15	14⅞	15	+ ¼
Inv Group	200	$10⅞	10¾	10⅞	+ ¼
Inv Grp A	3645	$10¾	10¾	10¾	
Inv Grp 5 p	350	$23¾	23½	23½	— ⅛
Irwin Toy	3410	$14	13¾	13⅞	+ ⅜
ITL Ind pr	100	$10½	10½	10½	— ½
Ivaco Ind	300	$21¾	21¾	21¾	+ ¼
IWC Ind	1010	370	370	370	+ 5
Kaiser	51140	220	195	200	—10
Kaps Tr	18200	$11½	11	11½	+ ⅜
Keeprite B	1233	$13¾	13⅝	13⅝	— ¼
Kelly D A	100	$8	8	8	
Kenting	200	$7⅝	7½	7½	—¼
Koffler	1000	$18⅞	18¾	18¾	
Koffler A p	200	$9¼	9¼	9¼	— ⅛
Koffler w	550	825	825	825	—25
Labatt	1003	$29⅞	29⅜	29½	— ⅜
Labatt pr	625	$30	29⅝	30	
Laidlaw M	2195	$15½	15½	15½	+ ¼
Lallaw A p	100	$46	46	46	
Lallaw B p	200	$14	14	14	
LOnt Cem	2054	320	310	315	+ 5
Laura Sec	200	$12	12	12	
Lau Fin	100	$13⅛	13⅛	13⅛	
Lau Fn 140	z25	$19	19	19	
Lau F 2.00	250	$26	25¾	25¾	
L J A	215	$18	18	18	
Leigh Inst	3181	$9⅜	9¼	9⅜	+ ⅛
Life Inves	220	$6¼	6¼	6¼	— ⅛
Life Inv w	1300	75	75	75	
Livingsto	100	$11½	11½	11½	— ¼
Living w	198	750	750	750	—10
Lob Co A	524	$6⅞	6¾	6¾	— ⅛
Lob Co B	640	$6⅞	6¾	6¾	— ⅛
Lob Co pr	25	$32	32	32	
Lob G B pr	z60	$20¾	20¾	20¾	
Loeb M	600	400	40	400	+10
Maclarn A	400	$18⅞	18½	18⅞	+ ⅜
Mclan H A	2525	$16½	16½	16½	
MH Cable	2070	$18	18	18	+ ⅛
MB Ltd	9029	$23⅞	23⅝	23¾	+ ⅛
Magna El	1620	$10	9⅝	10	+ ¼
Magnason	600	$15	14¾	15	+ ¼
Magnetcs	3000	100	100	100	+ 5
Maislin I	300	$13¼	13⅛	13¼	+ ⅛
Major HD	800	255	250	255	
M Lf Mills	150	$18½	18½	18½	
Markboro	5450	$8¼	8⅛	8¼	+ ⅛
Markel F	350	$11	10⅞	10⅞	— ⅛
Mas-F	11147	$18⅞	18½	18¾	+ ¼
McGraw H	2033	$6⅝	6¼	6¼	— ¼
McLaghln	153	$15	15	15	
McLagn w	620	800	800	800	
MEPC	1100	$8⅝	8½	8⅝	
MEPC y	1500	290	280	290	+20
Melton R E	400	310	310	310	
Mercantil	2900	$25⅞	25½	25¾	+ ¼
Mercant r	5644	630	610	630	+20
Met Stores	z50	$22	22	22	
Met Trust	400	$22	22	22	
MGFM	z25	250	250	250	
MICC	450	$28¾	28¾	28¾	+ ¼
Microsyst	1353	$9⅛	9	9	
Micrsys w	00	450	435	450	+ 5
Molson A	2355	$30	29⅞	30	+ ⅛
Molson B	200	$29½	29½	29½	
Monenco	100	$10⅜	10⅜	10⅜	
Mnt Trst	350	$19½	19½	19½	— ⅛
Moore	3946	$50⅜	49¼	50⅜	+1⅜
Morse A	z50	$9¼	9¼	9¼	
MTS Inter	800	75	75	75	+ 3
Murphy	650	$9	8⅞	8⅞	+ ⅛
Murritt P	3000	375	370	375	
NaChrs I	350	$6½	6⅜	6⅜	
Nat Drug	500	$6¾	6½	6¾	+ ⅛
Nat Drug p	200	$9	9	9	
Nat Sea A	1514	$9½	9⅜	9⅜	+ ⅛
Nat Trust	150	$45½	45½	45½	
N BCook	350	225	225	225	
Neonex	8050	$5⅛	495	5	
NB Tel	1100	$15	15	15	+ ¼
N Provid D	200	$32	32	32	
Nfld LP	100	$14⅝	14⅝	14⅝	+ ⅛
Nia Wire B	125	$18	18	18	+ ⅛
Noma Ind	400	$9	9	9	+ ½
Noranda	2449	$38⅜	38¼	38⅜	+ ⅛
Nordair L	250	$6⅛	6⅛	6⅛	
NCtrl G	10410	$11¾	11⅝	11⅝	— ⅛
Nor Ctl B p	1400	$25¼	25⅛	25⅛	— ⅛
Nor Ct 150 p	1165	$25¼	25⅛	25¼	
Nor Ctl w	950	485	475	475	+ 5
N WUtil p	45	$54⅛	54⅛	54⅛	+ ⅛
Nowsco W	100	$10½	10½	10½	— ⅜
NSI Mark	300	$11¼	11¼	11¼	— ⅛
NuWest D	1425	$9½	9⅜	9½	
NWL Fin	321	275	275	275	— 5
Ocdent Pt	1250	$12⅝	12¼	12¼	
Oceanus I	237	120	120	120	
Oil Patch	3600	380	365	370	— 5
Okanagan	300	$12¼	12¼	12¼	+ ¼
Ontario Tr	300	$10⅛	10	10⅛	
Orlando R	1400	$9¾	9¾	9¾	+ ¼
OSF Ind	513	$9⅞	9⅞	9⅞	— ⅛
Oshawa A	1495	$11¼	11	11	— ⅛
Oshawa w	1100	110	96	96	— 4
Pac Pete	5513	$43½	43¼	43½	+ ⅛
Pac West A	z50	$23	23	23	
Pac WA A p	100	$46⅝	46⅝	46⅝	— ⅛
Pancana I	1600	280	275	280	
Paulin	2100	$5	490	490	—10
Peel Elder	100	$23	23	23	— ⅜
Peerless	1700	$11¾	11⅝	11¾	+ ⅛
Pembin A	1310	$6⅜	6⅛	6⅛	— ⅛
Pembin B	250	$5¾	5¾	5¾	
Pemb D p	335	$26¼	26¼	26¼	— ¼
Penningtn	2930	$10	9¾	9¾	— ⅛
PC Jew I	100	$24½	24½	24½	+1¼
PC Jwl A	555	$24½	24⅛	24⅛	— ⅜
P Dept S	2500	$17¼	16⅞	16⅞	— ⅛
Phillips Cb	400	$12¾	12¼	12⅜	+ ⅛
Pitt Eng C	400	$11¼	11	11	— ⅛
Pow Corp	4010	$13	12⅝	13	
Pow Crp pr	120	$32½	32½	32½	+ 1
Pow C 5 pr	200	$13¾	13½	13⅝	+ ⅛
Pre Cable	3785	$19⅝	18⅞	19⅜	+ ⅛
Prem Iron	200	140	140	140	
Price Com	959	$11⅞	11¾	11⅞	+ ⅛
Prov B Can	151	$16½	16½	16½	— ¼
Q Brdcast	300	$5⅞	5¾	5⅞	+ ⅜
Rank Org	z25	$24½	24½	24½	
Readers D	100	$32	32	32	
Realty C A	6800	$7¼	7	7	+ ⅛
Realty C w	2600	395	380	380	— 5
Reed Osir	2626	$11	10⅞	11	+ ⅛
Reichhold	450	$20	19½	19⅞	— ⅜
Reitman	1400	$16¾	16½	16½	
Reitman A	1292	$14⅝	14¼	14½	— ⅛
Revelstk	1750	$7⅝	7½	7½	+ ¼
Rileys D	1700	210	200	210	+15
R Little	1850	$6⅜	5⅞	5⅞	— ⅜
R Little A	100	$6	6	6	—1⅛
Rolland	600	$6½	6¼	6¼	— ⅛
Ronald Fd	200	$24	23½	23½	— ½
Rothman	350	$16⅜	16⅛	16⅛	+ ⅛
Rothmn w	375	410	410	410	+ 5
Rothm A p	100	$87	87	87	+ ¼
Rothm 2p	700	$19½	19¼	19⅜	+ ⅛
Roya IBnk	8064	$38	37¾	38	+ ¼
Royal Trst	1195	$51	50	50½	+ ½
Russel A	7440	$12⅞	12⅝	12¾	
Russl H p	750	$51½	51	51	+ ¼
St Maurice	8800	93	90	90	— 2
Sandwell	500	360	360	360	+ 5
tSayvette	200	$6	6	6	+ ⅛
Schneid b p	1760	$12	11¾	11¾	— ¼
Scintrex	250	175	175	175	
Scot Y	15590	$6⅞	6½	6⅞	+ ¼
Scot Mis pr	z50	$12	12	12	
Scot Paper	25	$26¾	26¾	26¾	
Scot Lasal	300	$5⅝	5⅝	5⅝	— ⅛
Scotts	100	$23⅛	23⅛	23⅛	— ⅜
Seaway pr	380	$5½	5½	5½	
Secur Cap	5900	130	115	130	—10
Selkirk A	145	$12½	12½	12½	— ¼
Shaw LE A	200	$7½	7⅛	7½	
Shaw Pipe	150	$12¾	12¾	12¾	
Shell A	2396	$56¼	55½	56¼	+ ⅞
Shell Oil	250	$58⅞	58⅝	58⅞	+5⅝
Shepherd	200	$7½	7½	7½	
Shully's	150	385	385	385	
Sifton Pro	500	$7½	7½	7½	
Silverwd A	765	$13	13	13	+ ⅛
Simpsons	1988	$30⅞	30½	30⅝	— ⅜
Simpson S	742	$44	43½	44	
Sklar M	1129	$8½	8⅜	8½	+ ⅜
Sklar W	407	560	560	560	— 5
Skyline H	1100	$7¼	7	7	— ¼
Slater Stl	225	$13¼	13¼	13¼	— ⅛
Slat W Can	8005	$15¼	15	15¼	+ ⅛
Slate Walk	380	$5¾	5¾	5¾	— ¼
Somville p	300	$40½	40	40	—1½
Southam	2000	$31¼	30¾	31¼	— ⅛
Spar Aero	750	440	425	425	—10
Stafford	200	350	345	350	+10
St Brodcst	3750	$14	13½	13¾	— ⅛
St Paving	500	$24	23½	24	+ 1
Stelco	11520	$34¾	34¼	34⅜	+ ⅛
Steinbg A	600	$26½	26⅛	26⅛	— ½
Steintron	2700	$6¾	6¾	6¾	+ ¼
Ster Trust	100	$9¼	9¼	9¼	— ¼
Stuart Hs	1000	$7½	7¼	7⅜	+ ⅛
Surpass C	1000	100	98	98	— 2
Tamblyn	670	$24⅝	24½	24⅝	— ⅜
Teledyne	200	410	410	410	+ 5
Texaco	516	$56½	56	56¼	— ¼
Texaco pr	50	$61	60	60	—5⅞
Texas G	17250	$17⅞	17¾	17¾	+ ¼
Thd CGlp	50	$32½	32½	32½	
Thom Nes	2550	$13½	13⅛	13⅛	— ⅜
Tone Craft	1400	$7	7	7	
Toromont	4000	270	270	270	— 5
Tor Dm Bk	4716	$33⅜	33⅜	33⅜	+ ⅛
TD Bk r	90720	71	70	70	— 1
Tor Star B	250	$70¼	70	70	— ½
Traders A	575	$22⅜	22⅜	22⅜	
Trade 4½ p	25	$60	60	60	+ 1
Trader 69 w	850	$10½	10¼	10¼	— ⅛
Transair	800	315	305	305	—10
Trnsair w	100	120	120	120	
Tr C Glass	200	$9	8⅞	9	
Tr Can PL	5519	$45⅞	44¾	44⅞	— ⅞
Tr Can Pl p	225	$40	40	40	
Tr Can A pr	75	$85	85	85	—1⅛
Tr Can C pr	1805	$55	54½	55	+ ½
Tr Can P w	300	$12½	12¼	12¼	—
Transglob	300	95	95	95	—10
Trans Mt	672	$23⅜	23	23	— ⅜
Trimac	1665	$11⅝	11⅜	11½	
Trizec Crp	345	$17½	17½	17½	+ ⅛
Trizec w	1950	56	53	56	+ 3
Tru-Wall	100	310	310	310	
Turbo R	1000	155	150	155	— 5
Un Carbid	3775	$16	16	16	— ¼
Un Gas	9431	$12⅞	12½	12½	— ⅜
UGas A pr	200	$40	40	40	— 1
UGas B pr	z12	$40¼	39¼	39¼	
Union Oil	454	$18⅝	18⅜	18⅜	
U Corp B	315	$17	16¾	16¾	+ ¼
Un Fn Mgt	300	485	485	485	—15
Un Tire	2500	295	280	280	—15
Unl Trust	4650	$10⅞	10⅜	10½	+ ¼
U Sections	100	$8½	8½	8½	
Van Der	1300	$9½	9	9½	+ ¼
Versafd	600	$8½	8½	8½	
Venpower	9400	135	130	130	—10
Versatile	500	$6¼	6¼	6¼	
Versati A	630	$6	5¾	5¾	— ¼
Vic G Tr	141	$34	33½	34	+ ¾
Villcentre	200	$6⅜	6⅜	6⅜	— ⅜
Vulcan Ind	600	$13½	13½	13½	— ¼
Wajax	6934	$11¾	11¼	11¼	
Walk GW	4636	$51¼	50½	51¼	+ ⅜
Weldwod	3200	$13⅜	13⅛	13⅜	+ ⅛
Wstburne	1150	$15⅞	15⅞	15⅞	
Wbur A p	645	$48	47½	47½	+ ½
Wburn wt	100	$11	11	11	+ ⅛
Wcoast Pt	2275	$10⅝	10½	10½	
Wcoast	10290	$23¾	23⅜	23½	— ⅛
Wcoast w	2380	490	470	480	—10
Westeel	1310	$24½	23¾	24½	+ ½
W Brdcast	150	$14	14	14	
W Cdn Seed	700	$6½	6¼	6½	+ ¼
WRealty	2400	$7	6¾	6⅞	
W Realty w	550	285	285	285	—10
WSuppls A	100	$16	16	16	+ ¾
Westnhse	550	$25¾	25⅛	25⅛	— ¾
Weston	750	$30¼	20¼	20¼	
Wstn 4½p	50	$64	64	64	+ ½
Wstn 6pr	z15	$84¼	84¼	84¼	
White Pas	150	$11⅞	11⅞	11⅞	— ⅛
White P w	500	2	2	2	
Whonok A	650	$16⅞	16¾	16⅞	+ ⅛
Wiley Oil	4567	$22	21⅞	21⅞	— ⅛
Woodwd A	1975	$30	29¾	30	+ ½
YR Prop	400	$12⅝	12⅝	12⅝	+ ½
Zellers	600	$19¼	19	19¼	+ ⅜
Zenith	1900	275	275	275	

How They Finished

Group Averages at Toronto

Banks	335.10	+2.00
Beverages	421.79	+4.99
Chemicals	111.21	— .63
Communications	478.28	—4.74
Construction mat	142.56	+ .68
Food Processing	319.44	— .27
Gen manufacturing	201.36	— .31
Industrial mines	125.91	+ .61
Merchandising	466.41	—1.65
Oil refining	315.25	+4.50
Paper—forest prod	96.20	+1.11
Pipelines	257.15	—2.90
Real estate	172.74	+2.57
Steels	211.44	+ .67
Trust and loan	305.81	+1.23
Utilities	146.98	—1.81
Miscellaneous	140.96	+1.75

Up 10, Down 7.

Golds

LONDON (AP) — Tuesday's closing gold prices in U.S. dollars an ounce: London $63.75; Paris $64.40; Frankfurt $63.95; Zurich $64.00; Hong Kong $63.75; Beirut $2,057 (a kilo).

TORONTO MINES

Stock	Sales	High	Low	Close	Net Ch'ge
Acme Gas	2300	26	26	26	—1½
Advocate	600	131	130	130	
Agnico E	200	275	275	275	— 5
Akaitcho	z100	48	48	48	
Allied Mn g	200	300	300	300	— 5
Am Larder	1500	44	43	43	
Ang R	240850	83	75	83	+ 9
Ang U Dev	1000	120	120	120	+ 4
Argosy	800	25	25	25	
Atl C Cop	1000	60	60	60	
Bankeno	3675	815	800	800	—10
Barex	500	10	10	10	+ 1
Bary Expl	800	71	71	71	
Betim	2500	$14⅝	14⅜	14⅜	
Bl Hawk	8300	99	95	99	+ 4
Bounty Ex	z30	7	7	7	
Brameda	650	91	91	91	+ 1
Brenda M	400	395	380	395	+20
Broul Reef	z100	27	27	27	
Brunswk	4165	345	330	335	— 5
Calmor IB	1050	46	46	46	
Camflo	2700	400	400	400	—10
Cam Chib	3300	540	535	535	— 5
C Tung	3350	153	150	152	— 1
C Jam	15200	215	205	211	+ 2
C Lencour	3500	17½	17½	17½	
C Merrill	540	700	700	700	—10
Captain	1000	4½	4½	4½	
Cassiar	1817	$12	11½	11⅝	— ¼
Cent Pat	600	135	125	135	+ 9
Chemaloy	4850	235	225	230	— 5
Chesvl	15900	10	9	10	+ 1
Chimo	2200	100	100	100	
Coch Will	z700	32½	32½	32½	
Coldstm	199	255	255	255	
Comb Met	1500	16½	16½	16½	
Coniagas	600	40	40	40	— 1
Con Fardy	1600	48	47	47	— 1
C Durham	4400	50	46	46	— 5
C Mrbn	54400	240	193	193	—37
C Morisn	1568	161	160	160	
Con Negus	6500	3½	3	3	
Con Nichol	1000	6	6	6	
C Ramb	10200	296	286	286	— 4
C Rexspar	1100	16	16	16	
Conwest	505	525	525	525	
Coprcorp	2000	12	12	12	
Co pF	23900	195	172	182	+ 7
Coulee	14510	7	6	6	
Courvan	z68	6	6	6	
Craigmt	100	560	560	560	+10
Cstland	2133	9½	9½	9½	— ½
D'Eldona	3500	44	43	43	
Delhi Pac	750	9	9	9	
Denison	1770	$26¾	26	26½	+ ½
Dicknsn	800	240	235	235	
Discovry	660	65	65	65	
Dome	z5	$64	64	64	
D Explor	6500	98	92	95	
Dynasty	4250	830	820	820	+10
East Sull	100	205	205	205	
Falcon C	1720	$11⅞	11⅝	11⅞	+ ⅛
F Mar	1120	40	40	40	
Fort Relnc	2500	31	30	30	
Frobex	11500	33	31	33	+ 2
Gnt Masct	2225	540	530	535	—10
Gibraltar	6050	740	730	730	— 5
Goldray	2050	40	39	40	
Granduc	500	285	285	285	+ 5
Granisle	500	630	630	630	+10
Green Pnt	2000	13	13	13	+ 1
Hdway	14500	3	2½	2½	
Huds Bay	2900	$19½	19¼	19¼	— ⅛
Hydra Ex	1240	16½	16½	16½	— ⅛
Int Mogul	723	$11⅞	11⅞	11⅝	— ⅛
Iron Bay T	150	360	355	360	— 5
Irish Cop	500	6½	6½	6½	
Iso	84705	335	285	305	—10
Jonsmith	500	8	8	8	— 2
Jorex Ltd	100	115	115	115	+ 5
Kam Kotia	1000	39	39	39	
Kerr Add	1590	915	900	900	—15
K Anacon	z168	21	13	21	
Kirk Min	2018	7	7	7	
Lab Min	790	$39½	39½	39½	
Lacanex	2700	61	60	60	— 2
Lakehead	3000	9	8	8	— 1
L Shore	520	265	265	265	+10
La Luz	1550	300	300	300	
LL Lac	595	195	195	195	
Lost River	4225	600	580	595	+20
Louvi	44000	7	5½	7	+1½
Lytton r	23000	1½	1	1	— ½
Madeline	5194	325	310	315	+ 5
Madsen	1600	57	55	55	— 1
Man Bar	1390	37	37	37	
Mattgmi	437	$36¼	36	36¼	+ ¼
Mc Adam	1700	41½	41	41	— ½
Mc Intyre	1090	$41½	41	41	— 1
Mentor	1000	100	100	100	
Midrim	2000	11	11	11	— 1
Moneta P	1000	42	42	42	
Mt Wright	1000	23	23	23	— 1
Multi-Mi	2400	31	31	31	— 1
NBU Mine	1200	245	240	240	
New Cal	7500	28½	27	27½	+ ½
Newconx	600	520	520	520	+10
N Goldvue	8000	19	18	18½	+ ½
Newlund	4000	21	20	20	— 2
Newnor	4000	5½	5	5½	+ ½
N Que Ragl	700	445	440	440	+ 5
Noble	21400	264	246	246	
Nor Acme	2900	13½	13½	13½	— 1
Norbaska	1000	14	14	14	— 1
N Canada	500	78	78	78	+ 3
Northgat	1341	440	435	435	— 5
N Rock	8600	110	95	110	+10
Obrien	28200	21	13	20	+ 5
Orchan	1410	410	405	410	
Pac Coper	500	160	155	155	—10
Pmour	10600	300	296	300	
Pan Centr	433	295	291	295	+ 4
Patino N V	411	$21½	21½	21½	
Pick Crow	1020	25	25	25	
Pine Point	1145	$29⅛	29	29	
Placer	300	$38	38	38	— ⅛
Prado Exp	100	201	201	201	
Preston	2230	835	810	810	—25
Q Mattgmi	1000	24	22	22	— 3
Q Sturg	47950	84	78	80	— 5
Rayrock	1000	102	102	102	+ 1
Rio Algom	210	$18	17¾	17¾	— ¼
Rio 580 pr	z20	$82	82	82	
Roman	800	580	575	580	+ 5
Ryanor	3000	7½	7½	7½	
St Fabien	z100	6½	6½	6½	
Sherritt	3470	$12¾	12¼	12¾	
Stanrck	z288	33½	31½	33½	
Steep R	3775	164	160	164	
Sullivan	1553	204	201	204	— 5
Sunbrst E	500	13	12	13	— 1
Tara	2040	$15	14⅞	14⅞	
Teck Cor A	820	450	440	445	+10
Teck Cor B	705	430	425	425	+10
Texore	z125	12	12	12	
Texsol	10000	52	50	51	
Thom L	1000	24	24	24	+ 2
Tombill	z250	62	62	62	
Tormex M	400	138	130	130	—10
Tribag	3000	41½	41	41	—1½
U Asbesto	1100	350	350	350	
UKeno	225	310	310	310	
U Mindam	1000	25	25	25	—15
U Siscoe	4866	190	186	187	— 3
Upp Can	3050	274	270	270	
Vespar	1500	11	11	11	
West Mine	350	249	245	249	
Westfield	650	118	118	118	
Whitehorse	1080	230	225	225	
Wilco	1300	14	13	14	+ 1
Willroy	1100	125	116	125	
Windfall	2000	9½	9½	9½	+ ½
Win-Eld	z20	5	5	5	
Woodreef	7037	68	66	67	— 1
Wr Harg	650	90	90	90	
Yukon C	z100	94	94	94	
Zulapa	2000	9½	9½	9½	

★ ★ ★

Primary Distribution

The shares of the following companies may be considered as being in primary distribution through the facilities of the Exchange pursuant to a Statement of Material Fact.

e — previously issued shares.

Texmont	500	28	28	28	— 2

Toronto Oils

Stock	Sales	High	Low	Close	Net Ch'ge
Alt EG	10740	830	815	815	— 5
Alminex	2520	610	600	610	+10
Asamera	2300	$13½	13¼	13¼	
Bracell P	400	215	215	215	
CGeo	13505	208	198	202	+ 7
CNor W	19960	940	920	940	+25
CS Pete	6330	785	755	760	—10
CS Pete w	1400	400	390	390	
C Bonanza	500	116	115	115	— 1
C Ex Gas	7600	375	370	375	
C Homestd	4220	$10⅜	10¼	10⅜	+ ⅛
CLI Pete	2000	38	38	38	— 1
CReserve	3050	610	595	610	+10
Cdn Sup O	2891	$56½	55¾	56½	+ ¼
Candel Oil	z65	$10⅝	10⅝	10⅝	
Charter Ol	100	405	405	405	—25
Chieftan D	5568	$14⅞	14½	14⅞	
Clark Can	650	254	245	245	
Decca R	3900	435	425	425	+ 5
Francana	850	$12	11¾	11¾	
Gr Plains	500	$33¼	33⅛	33¼	+ ⅛
Gt COilsds	2491	750	745	750	
Houston O	9883	335	320	335	+15
Houston w	6064	50	45	50	+ 5
Inter Tech	4000	63	62	62	
Lochil	21900	235	227	234	+ 7
Merland E	1250	83	83	83	— 1
Midcon	2000	70	66	70	+ 3
Mineral R	4180	78	72	75	
N Pete	11500	92	88	89	+ 4
NCO	11500	700	690	690	+ 5
Nthld	10900	58	57	58	
Numac	5895	$19	18½	18½	— ⅛
Oakwod	11146	225	217	220	— 4
Page Pet	2100	300	295	295	— 4
P Ocean	15998	$15⅞	15⅝	15¾	+ ¼
PanCdn P	1621	$15	15	15	
Petro I	600	125	125	125	— 5
Pinnacle P	1300	33	32	33	+ 1
Place G	10500	81	81	81	
Peyto O	10000	400	390	400	+15
Puma P	6300	102	100	100	+ 1
Puma P w	z300	53	53	53	
Ram	12050	310	299	305	+ 6
Ram r	101100	15	12	15	+ 3
Ranger	650	$28	28	28	— ¼
Scurry Rn	510	$18	17¾	18	+ ⅛
Siebens	450	$13⅛	12⅞	13⅛	+ ⅛
Sogepet	300	175	170	175	+10
Spooner	7800	71	70	71	
Sundle	13350	760	730	750	+10
Total Pet	8475	885	875	885	+15
Total P A p	1400	$18	17¾	17¾	+ ¼
Tr Can	59300	174	160	165	+10
U Canso	2000	700	695	700	+ 5
Un Reef P	3000	18	18	18	— 2
Ulster Pet	3375	115	112	115	+ 5
Voyager P	700	740	725	740	+15
Weco Dev	300	235	235	235	+30
W Decalta	4875	620	610	610	— 5

VANCOUVER TRADING

Stock	Sales	High	Low	Close	Net Ch'ge
INDUSTRIALS					
Abitibi	400	$9⅞	9⅞	9⅞	
All Can B	7400	225	200	210	+10
All Can A	4700	210	200	200	
Ath Col	1000	285	280	285	+5
A Mar Par	100	350	350	350	—150
Balco Ind	500	$10¾	10¾	10¾	
Baldwin H	700	150	150	150	—5
Bk Mont	3600	$21½	21¼	21⅜	+ ¼
Block Br	1150	315	310	310	
BC Tel	50	$58	58	58	
Cdn Brew	500	$5⅛	5⅛	5⅛	
C Pacific	800	$15⅜	15¼	15⅜	+ ¼
Canterra	2000	$42	42	42	+2
Capt Int	1400	330	320	330	
Col Brew	100	335	335	335	+10
Col Cel pr	100	130	130	130	
Cominco	100	$23½	23½	23½	
Computrx	1000	43	43	43	—2
Cornat Ind	500	225	225	225	
C Cred pr	500	210	210	210	
Crestwd	500	115	115	115	+5
Dawson D	200	$6¾	6¾	6¾	
Delta Hotel	500	275	275	275	
EDP Indus	3100	$39	36	36	
Finning Tr	100	$14¼	14¼	14¼	
First City	1225	$16⅛	16	16	— ⅛
Gt Nt Land	1500	95	90	95	
Gt Pac In	800	210	210	210	
H Canada	100	350	350	350	
Inlnd N Gas	600	$12	12	12	
Integ Wd	900	300	275	300	
Intl Util	100	$23⅞	23⅞	23⅞	— ⅞
Interplex	1500	40	40	40	—1
Ionarc	1500	160	155	160	+5
K Deyong	500	190	190	190	+25
K Indust	1100	50	50	50	—4
Laurentide	300	$13⅜	13⅜	13⅜	
Macmil	300	$23⅝	23⅝	23⅝	— ⅛
Magadyne	25	$50	50	50	
Melton R	100	300	300	300	
Mercuria	500	23	23	23	—3
Neonex	200	$5	5	5	
Noranda	200	$38⅝	38⅝	38⅝	
NW Sports	200	$6¾	6¾	6¾	
NW Fin	600	295	285	295	+10
P Nth Gas	400	230	225	230	
P N Gas pr	150	$20⅛	20⅛	20⅛	
PWA	800	$23¼	23¼	23¼	+ ¼
PWA A pr	400	$46½	46⅜	46½	+ ⅛
Portcom	293	$68	68	68	
Pot Dist	295	490	490	490	
Proflex Ltd	300	280	280	280	
Radiatn	100	$8¼	8¼	8¼	— ½
Scott Paper	125	$26¾	26¾	26¾	
G Sparlin	600	295	295	295	—5
Steintron	100	$6⅝	6⅝	6⅝	+ ⅛
Sun A	50	$47	47	47	
Thermo P	7000	180	175	175	—25
Tokar	8600	310	290	300	—10
Trans Amer	500	60	60	60	
H Walker	50	$51⅜	51⅜	51⅜	
Wall Redek	300	225	225	225	
Wardair	2506	290	280	290	
Wescorp	135	$6½	6½	6½	
W Realty	100	$6¾	6¾	6¾	
Whonock A	50	$16⅜	16⅜	16⅜	
Woodwrd	300	$29¾	29¾	29¾	
Wosks	100	$9	9	9	
WARRANTS					
Melton A w	2000	175	175	175	—10
Ok Helic w	250	$8¼	8¼	8¼	— ¼
OILS					
Alska K	100	50	50	50	
Albany Oil	6000	72	70	70	+2
Alta Cop	30400	64	53	64	+9
Blindry	1700	130	120	130	+15
Cparal	31000	36	34	36	+1½
Colonial	7000	74	73	74	+4
Comaplex	1400	107	107	107	+1
Cmercial	6500	13	12	12	
Coseka R	6463	310	295	295	
Delta P	9000	53	51	53	+3
Earlcrest	5000	4	4	4	
Embasy	7550	47	44	46	
Five Star	2000	10½	10½	10½	
Freehold	1000	59	59	59	—1
Giant Reef	1500	21	21	21	—1
Greenld	650	160	160	160	
Montery A	42000	50	47	47	—1
M States	2400	255	230	255	+5
P R Pete	20300	21	19	19	—2
Plains P	4800	38	36	36	—2
Rand Res	3000	78	77	78	+1
Stmpede	1100	63	62	63	+2
Tc' Res	2400	172	152	165	+13
Vargas	4500	19	17½	19	+1
W Warner	1000	38	38	38	
W Gold	3500	30	28	28	—2
MINES					
Acheron	4500	24½	24	24	
Adonis M	5500	86	83	83	—14
Afton M	600	850	850	850	—10
Alwin	9700	27	25	27	+2
Andex M	1000	18	18	18	—2
Anglo B	12000	44	40	44	+1
Arcadia	7500	20	17	17	—2
Ardo M	8000	22	15	22	+5
Arlington	500	10	10	10	
Atlas	3000	48	45	48	+3
Attila Res	9200	86	75	82	—18
Avino	2800	16	15	16	
Azure Res	400	14	14	14	
Barrier Rf	2400	42	41	42	+2
Bthrst N	12000	67	65	67	+1
Beaumnt	42700	22	14	15	—2
Bell Moly	1000	16	16	16	
Benson	500	17	17	17	+1
Beth Cop	200	14½	14½	14½	
Blud Star	2500	6	6	6	
Boundary	5000	7	7	7	
Bow Riv	1900	25	24	24	—2
Brameda	950	95	95	95	
Brenmac	500	29	29	29	—1
Biion Mtn	6200	54	51	54	
B X Devel	2560	62	50	50	—10
Calico	500	21	21	21	
Calta	500	47	47	47	
C Branca	1000	21	21	21	+1
Car Bell	400	21	21	21	
Casino	300	26	26	26	
Celtic M	27500	50	45	50	
Chataway	1500	11	9½	11	+1
Churchill	8000	45	45	45	—5
Citex M	56000	27	25	27	+1
Colemn A pr	800	30	30	30	
Columb M	4500	19	15	19	+1
Columbia R	500	13	13	13	—2
Comet Ind	700	270	260	270	+10
Conoco Sil	11000	31	30½	30½	+1
C Cst Slv	1928	21	21	21	—1
C Gem Ex	8000	5	5	5	
Cons Slvr	2000	13	12	13	—5
C Standrd	2000	9	9	9	—1
C Cinch	10000	5	5	5	
C McKiny	9300	7	7	7	
C Ex Mng	208150	151	121	122	—26
Cop Giant	1000	7½	7½	7½	
Cop Ridge	2000	23	23	23	
Cord Intl	700	140	140	140	
Coronet	2000	31	31	31	+1
Cree Lake	4000	36	36	36	
Croyden	4000	5	5	5	
Cumont	1000	30	30	30	
Dankoe M	1420	60	60	60	
Drkhwk D	29000	91	86	78	—1
Davenprt	15517	42	39	42	+2
Davis K	2500	51	51	51	
Demsey	1000	30	30	30	
Dolly Var	2500	34	33	33	
Dundee	1200	16½	16½	16½	+5½
Dusty M	5000	13	13	13	
Eagle Riv	1000	11	11	11	
Enex	500	55	55	55	+5
Equat R	500	18	18	18	+ ½
Exeter M	8000	18½	17	18	
Falaise	10000	6	6	6	+1
Fortune C	1000	9	9	9	
Frontier Ex	8000	10	10	10	—1
Giant Ex	4500	24½	24	24	
Giant Masc	600	530	530	530	
Gt Vent	2660	20	20	20	
Gibraltr	3400	730	725	730	+5
Glen Cop	1500	11	11	11	
Golden G	1000	23	23	23	
Gold Riv	40100	88	80	87	+6
Granite M	3000	19	19	19	—1
Gr N Pete	4100	54	52	52	—1
Gunn M	168600	182	158	166	—14
Henrieta	22500	24	22	23	+1
Highld L	1500	12	11½	11½	— ½
Highwk	1333	10½	10½	10½	+ ½
High Chief	3000	6	6	6	
High Merc	2200	20	20	20	
Highld Val	2500	10	9½	10	+ ½
HBay Mtn	2000	7	7	7	
Ice Station	4000	12	12	12	
Imp Met	500	14	14	14	+2
Inland Cop	6000	25	25	25	
Iskut	2000	13	13	13	
Jason Ex	3500	8	8	8	
Jaye Ex	3500	4	4	4	
Jericho	3000	7	7	7	—1
Jordesco	6300	45	42	45	+4
J Mining	1300	54	54	54	—1
Kalco	13000	18	1	18	+2½
Kamad	21950	150	128	145	+18
Lk Bvrhse	2000	11	11	11	
Largo	1500	10	10	10	
Larong M	5000	34	32	34	+2
Leemac M	55600	54	49	54	+5
Lexingtn	7000	26	25	25	—1
Lori Expl	8000	20	18	18	—4
Lornex	800	625	625	625	
Makaoo D	19500	40	33	37	—3
Maverck M	3000	14	13	13	
Mercury Ex	2500	8	8	8	
Minex	8000	17	16	17	+1
Molym	5000	5½	5½	5½	— ½
Nat Nickel	5532	9	9	9	
Native	3000	4	4	4	
N Cinch	2000	16½	16½	16½	+ ½
N Cronin	6000	3½	3½	3½	
N Privater	5000	12	11	11	—1½
N Taku	2200	10	10	10	
New Terr	1000	10	10	10	
Nickel Hill	3000	7	6½	6½	+1½
Nitracell	3000	20	20	20	
Norgold	2000	3	2½	3	
Northair	18000	26	25	26	+1
Northlod	3100	21	21	21	
North Pac	10500	40	38	38½	—2½
N Homestk	9000	15	12	15	
NW Vent	1650	42	42	42	
Oro	3500	22	22	22	
Pathfindr	2700	71	70	70	—3
Pat Slvr	1000	4	4	4	
Peel	2000	9	9	9	
Pinnacle	1000	15	15	15	+3
Primer	4500	10½	10	10½	— ½
Pyramid	59500	30	27	38	—1
Rayore	5000	23	23	23	
Riviera In	4000	28	25	26	
Rocket M	15000	10½	10	10	— ½
Rockland	6000	5	5	5	
Ring Hill	13000	31	30	30	
Rose Pass	18260	30	29	30	
R Agassiz	21000	41	39	41	
Sabina In	8400	200	195	200	
Sheba	2000	14	14	14	
SIMIL Ltd	60000	22	22	22	
Slvr Spg	199	43	43	43	
S Standrd	6050	74	70	70	—5
Skaist M	23000	77	66	68	—1
Slocan D	4188	256	253	253	—7
Sonic Ray	3000	33	31	33	—2
South Seas	500	18	18	18	
Spartan	11000	16	15	16	
Specair	10400	17	15	17	+2
Stall Lake	300	69	69	69	
Stannex	3000	9	8	9	
Taseko	12000	14	13	13	
Tay River	2000	11	11	11	
Torwest	7500	19	19	19	
Trans Col	6000	10½	10	10½	
Trcon Res	600	18½	18½	18½	
Turismo	1500	14	12	12	—2
Tyee Lake	5000	18	17	17	—1
Unit Chief	50	38	38	38	
Untd Cop	2000	6	6	6	
Val Cop	2236	725	720	725	+5
Vestor	3000	66	65	66	
Western M	200	250	245	245	—5
Wharf Res	1125	42	40	40	
White Riv	20600	21½	19	20	—1
Yukon R	500	6	6	6	—2
Zenith	4000	22½	22½	22½	

MUTUALS–BONDS

MUTUALS	Bid	Ask
Acrofund	147	162
All Can Com	849	928
All Can Div	929	1015
All Can Ven	432	472
All Can 4000	539	589
Amer Gr	663	728
Andrea Eq	536	586
Can Gr	644	708
Canagex	1125	1216
Cdn Gs En	1556	1710
Cdn Invest	524	575
Cdn Sec Gr	565	621
CSA Gold	627	685
Cdn Trust'd	516	567
CSM Japan	1094	1202
Cap Gr	1111	1138
Coll Mut	717	787
Com Intl	1555	1709
Com Intl Lv	433	476
Com Vent	848	932
Corp Inv	623	681
Corp Inv Stk	535	584
Dom Comp	642	697
Dr'yfus Inc	1323	1450
Dr'yfus Intl	1349	1478
Eaton Vik	617	671
Educat Eq	853	893
Entarea Inv	661	726
Exec Fd Can	651	714
Exec Intl Inv	221	
GIS Comp	1236	1359
GIS Income	446	449
Growth Eq	880	967
Guard Gr	1057	
Harvard Gr	773	847
Indus Gr	780	857
Int Eng	278	305
Intl Gr	591	649
Int Inc	433	476
Inv Gr	1258	1376
Inv Intl	770	842
Inv Jap	794	890
Inv Mut	594	650
Marit Eq	363	396
Mut Accum	625	687
Mut Bond	1104	1214
Mut Gr	477	525
Mut Inc	546	600
Natrusco	1671	1731
Nt Resources	757	827
NW Equity	704	774
NW Growth	617	678
NW Cdn	557	612
Pension Mut	949	1040
Phil H N	1566	1597
Planned R	486	534
Princ Gr	501	550
Princ Vent	296	325
Prov Mut	775	848
Prov Stk	636	695
Prud Gr	699	764
Regent Gr	1056	1160
Regent Vent	507	557
Royfund	706	735
Temp Gr	852	931
Timed Inv	887	
Un Accum	578	635
Un Hori	333	366
Un Amer	227	249
Un Vent	427	469
Uni Sav Eq	814	895
West Gr	691	759
Xandau Fnd	401	439
INDUSTRIALS		
AGF Spec	340	345
CPI Com	11	11½
Guard Gr Pf	10⅛	10⅜
Jolly J cm	90	100
BONDS		
Government of Canada		
Do 5¾ 74	100.60	100.80
Do 8 74	106½	107¼
Do 5½ 75	100	101
Do 3¾ 76	92	92½
Do 7 77	104½	105½
Do 4½ 83	84¾	85¼
Do 6½ 95	91	92
Ont Hydro 8¼ 97	104	105
Man. Hydro 8¼ 92		
Nfld 8⅛ 93	100¾	101¼
CORPORATIONS		
Alta Gas 8 91	99	100
Bk ns 7½ 88	100⅜	100¾
B Mo 7 78	99	99½
B Mo 7½ 77	101	102
Bell 8 80	102	104
Do 8 93	100	101
Do 8¾ 93	103	104
B.C. Tel 7⅞ 95	96	
Do 9¼ 90	105	
Do 9⅝ 92	107½	
Do 8¼ 92	100½	
CP 8⅝ 92	102	104
C.P. Hotel 8⅝ 92	102½	103½
Con Gas 8 92	99½	100½
Falcon 7¾ 91	93½	94½
Gulf 8⅝ 91	104	
HFC 8 92	94½	95½
INCO 8⅝ 92	104	
Niagara 8¼ 92	100	101
Pan C 8⅛ 92	96	
Pac C 8¾ 92	103	
Roy Bk 7 91	98	100
SSR —¾ 92	100½	101½
Tr Gr 9 91	102½	103½
TCP 9 91	105	106
Roy Tr M 7¾ 81	98½	
Wstc 8 91	98	99
CONVERTIBLES		
Al Gt 7½ 92	158	162
Ackl 7½ 88	102	104
CGas 5½ 89	91	93
Gnstr 6½ 92	117	119
Hom5½ 92	115½	117½
Scurry R 7¼ 88	92	94
TCP 5 89	113	
Wsct C 5½ 88	85	87
Wsct 7½ 91	109	111

Closing Averages

NEW YORK (Dow Jones)

30 Industrials	1019.34 up 1.58
20 Transport'n	233.94 up 2.47
45 Utilities	123.01 dn 0.35
67 Stocks	333.10 up 1.05

Volume, 19.21 million.

TORONTO

154 Industrials	214.49 up 0.95
12 Golds	183.59 dn 0.25
29 Base metals	81.76 dn 0.19
19 Western oils	264.34 up 1.02

Volume, 2.68 million.

MONTREAL

65 Industrials	234.86 up 1.82
13 Utilities	157.39 dn .61
7 Banks	280.06 up 1.99
8 Papers	94.66 up .94
85 Composite	224.59 up 1.32

Volume: 1.4 million.

Dollar

MONTREAL

U.S. dollar	.99 3/16	+11/32
Pound sterling	2.33 5/16	+15/16

NEW YORK

Canadian dollar	1.00 63/64	—11/64
Pound sterling	2.35 9/32	+ 3/16

Active Stocks

TORONTO

Volume		Close	Change
51140	Kaiser Res	200	—10
34493	Intl Nickel	31⅞	+ ¼
33565	Alcan Alum	22¾	+ ⅛
30858	Bk Mont	21⅜	+ ⅛
27633	Cdn Pacific	15½	+ ⅜
20203	Intl Utl I	23⅞	— ½
20123	Imp Oil	44½	+ ¾
19434	H Bay Oil	51½	— ⅞
18200	Kaps Trans	11½	+ ⅜
17250	Texas Gulf	17¾	+ ⅛
	Mines and Oils		
240850	Anglo-Royyn	83	+ 9
84750	Iso Mines	305	—10
59300	Trans Cda R	165	+10
54400	Cons Mar	193	—37
47950	Que Sturgeon	80	
	NEW YORK		
486400	Mattel Inc	13⅛	+ 1¼
291100	Gulf Oil	26⅛	unch
171500	Am T T Wt	8¾	unch
164000	US Steel	34½	+ 1⅜
153700	Boise Cas	10⅜	— ⅛
148500	Levitz Furn	21⅝	+ ⅜
131200	Johnson John	122⅜	+ ⅜
128400	Scott Pap	15¾	— ⅜
111900	Am T T	52⅜	— ⅜
103000	Texaco	38⅝	+ ¾
101600	Cont Oil	38⅞	+ ⅜
100200	Chrysler	39	— ⅝
94900	Reyn Met	16⅞	+ ⅞
94500	Mt Fuels	69	+10⅛
	MONTREAL		
273000	Trizec	17	
29503	Dist Seagrams	39	+ ½
21350	Finan Col	14	
17900	Proflex	280	— 5
12450	Abitibi	9⅞	+ ⅛
11950	Intl Util	23⅞	— ½
11749	Domtar	17⅝	+ ⅜
11740	Alcan	22¾	+ ¼
10750	Repro	5¼	
7257	BK Mont	21⅜	+ ¼
	Mines and Oils		
59200	Invictus Oils	76	+ 2
56500	Mt Laurier	97	+ 3
40500	Bellterre Que	31	— 4
25300	Lederic	14	+ 1
20500	Chiboug Copper	30	+ 1

Box Scores

TORONTO

	Tues.	Mon.
Issues traded	796	815
Advances	282	203
Declines	247	342
Unchanged	267	270
New highs	32	34
New lows	10	16

NEW YORK

	Tues.	Mon.
Issues traded	1,817	1,840
Advances	749	608
Declines	726	896
Unchanged	342	336
New highs	61	44
New lows	11	20

Slightest of Gains In Profit-Taking

NEW YORK (AP) — The stock market managed to eke out a small gain despite heavy profit-taking pressure Tuesday. Blue chips led the upswing.

The Dow Jones average of 30 industrials rose 1.58 to 1,019.34.

The New York Stock Exchange index of more than 1,400 common stocks dropped .13 to 63.70, however, and advances held only a miniscule lead over declines.

Shares gaining ¼ included Alcan at $22⅞, Distillers Seagrams at $43⅞, Hudson Bay Mining at $19½ and Walker Gooderham $51½.

All up ⅛ were Granby Mining at $19½, International Nickel at $32⅜ and Massey at $19⅛. Dome Mines lost 1 to $64¼, McIntyre Porcupine was off ½ to $46½ and Canadian Pacific eased ⅛ to $15⅝.

Closing Rally

TORONTO (CP) — Prices stumbled for most of the session but rallied near the close to post sharp advances in active trading.

Kaps Transport, one of the most actively traded issues during the session, rose ⅝ to $11½ after announcing sharply increased first-quarter earnings.

Distillers Corp.-Seagrams climbed ⅞ to $39 after announcing it has concluded an arrangement to be the exclusive importer of Chilean wine in Canada and the United States for the next 10 years.

Most Higher

MONTREAL (CP) — Prices were higher in all sectors except utilities in light trading On the Montreal Stock Exchange, Denison Mines fell 1 to $26 and Hudson's Bay Oil and Gas ¾ to $51½ while Moore Corp. rose 1¼ to $50¼ and Imperial Oil ¾ to $44½.

Light Trade

VANCOUVER — Prices were up in light trading. In the mines, the most active trader, Cop-Ex, went off 26 cents at $1.22. Gunn also slipped by 14 cents for $1.66. In industrials, Tokar slipped 10 cents to $3.

Commodities

	Open	High	Low	Close
Silver—New York (per oz.)				
Nov.	——	1.86.60	1.82.20	1.86.20
Dec.	1.81.00	1.8550	1.81.00	1.85.00
Jan.	1.82.20	1.86.60	1.82.20	1.86.20
Copper—New York (per lb.)				
Dec.	46.35	46.50	46.25	46.30
Jan.	46.85	46.95	46.85	46.75
March	47.75	47.80	47.50	47.55
Lumber—Chicago (per 1,000 b.f.)				
Jan.	136.40	139.30	134.90	139.10
March	135.00	139.40	135.00	139.40
May	135.20	138.00	135.20	138.30
Pork Bellies—Chicago (per lb.)				
Feb.	48.05	48.60	47.97	48.25
March	46.85	47.40	46.67	47.07
May	45.90	46.42	45.85	46.15
Plywood—Chicago (per 1,000 sq. ft.)				
Jan.	133.20	138.40	132.80	137.70
March	130.80	135.40	130.80	134.30
May	129.50	133.00	128.70	132.00
July	128.00	132.80	128.00	131.00
Sept.	127.00	120.00	127.00	129.50
Gold—Winnipeg (per oz.)				
Jan.	63.99	63.99	63.65	63.65
April	64.95	64.95	64.66	64.66
July	65.95	65.95	65.63	65.63
Oct.	66.67	66.67	66.63	66.63

London Stocks

LONDON (CP) — Closing stocks quotations in new pence unless pounds are indicated: Associated Brit Foods 65½, Blyvoor 202, Bowater Paper 209, Brit Am Tob 287½, Brit Assets Trust 95½, Brit Leyland 35⅛, Brit Oxygen 74½, Brit Petroleum 511½, Burmah Oil 437½, Canadian Pac 790, Charter Cons 230½.

Courtaulds 180¾, Distillers 170¾, Dunlops 92, EMI 188, Free St Geduld 705, Gen Elec 155¼, Gr Univ Strs 340, Hawker Siddeley 443½, Hudson Bay 935, ICI 294, Imp Tob 107, Kloof 350, Marks and Spencer 300½, Metal Box 316½, Rio Tinto-Zinc 255½, Second Scott Inv 121, Shell T and T 353, Tube Investments 435, Unilever 291½, Vickers 87½, West Driefontein 12½, Woolworth 115.

Bonds in pounds: Brit Transports 78-88 55, Brit 2½s Consols 26¼, Treasury 8½s 80-82 101⅛, Exchequer 6½s 76 94⅛, War Loan 3½s 36⅛.

The Financial Times industrial index 511.6, up 2.8.

Dividends

Alminex Ltd. 12 cents; payable Dec. 28; record Dec. 11; xd Dec. 7.

Biltmore Hats Ltd. 5 cents; payable Jan. 15; record Dec. 29; xd Dec. 27.

Dominion Bridge Co. Ltd. 25 cents, increase of 5 cents plus extra of 50 cents, increase of 30 cents; payable Dec. 29; record Dec. 8; xd Dec. 6.

New York

Alleghany	13⅝	Kresges	46⅛
Allied Chm	30¼	Kiddo Inc	30⅝
Allis Chlm	12¼	Ling Tem V	10¼
Alcoa	56½	Lockheed	10
Amer Air	27⅛	Lucky Stra	16⅜
Amer Can	31½	Litton	12⅝
AMF Inc	53	McDn-Doug	38
Amer Mtrs	9½	Magnavox	27⅜
Amer SR	19½	Memorex	16⅞
Amer TT	52⅜	Merck	84¾
Ampex	7⅛	Min M M	84⅞
Anaconda	19⅛	Monsanto	52⅜
At! Rich	73⅜	Mont Ward	30¼
Avco	16⅛	Motorola	20⅜
Avon Prod	121¼	Nat Air	37
Bell Hwll	54⅜	Nat Cash	31⅞
Beth Stl	31⅞	Natomas	60
Boeing	25⅜	Newmont	26⅜
Boise Cas	10⅜	N Am Car	0
Bris Myers	64	Occid Pete	12⅝
Burl-N-thn	28¼	Owens Ill	43¼
Burroughs	110⅞	Pac Gs El	32⅛
Chase Man	[illegible]	Pan Am	11¼
Celanese	37⅜	Penn Cent	3⅜
Ches-Ohio	[illegible]	Pepsi Cola	88
Chrysler	39	Phil Mor	24¼
Coca-Cola	143¾	Phils Pt	41¼
Col B'cast	51⅜	Polaroid	123⅝
Comsat	62¾	Proct Gam	8½
Cons Oil-Gs	3⅞	Radio Corp	37⅜
Cont Oil	38⅞	Revlon	72¾
Con Data	61⅜	Repub Stl	29
Crown Cork	26⅛	Reynolds	55⅝
Crown Zell	30⅞	Scott Paper	15¾
Delta Air	60⅝	SCM Corp	17⅛
Dow Chem	4⅜	Sears Roe	114⅝
Du Pont	177	Shell Oil	56½
East Kodak	125⅝	Singer	76⅛
El Paso	19	Sperry	45¾
Fairchild	46½	Stand Cal	78½
Fed N Mort	22	Exxon	87½
Firestone	24¾	Sun Oil	44½
Ford	75	Swift	36½
Gen Dynam	28⅜	Talley Ind	11½
Gen Elec	67⅛	Telex	6⅜
Gen Instr	24⅞	Texaco	38⅝
Gen Motors	80⅞	Texas Gulf	18⅛
Gen Tele	32⅛	Texas Instr	163¾
Gen Tire	29½	Tr World	47
Ga Pac	43⅝	Un Carbide	50
Gillette	59¼	Un Oil	38⅛
Granby M	19½	Un Pacific	61⅜
Greyhound	18⅛	Untd Air	36½
Gulf Oil	26⅛	Untd Util	23½
Homestk M	24⅞	Untd Brands	12¼
Honeywell	124¼	US Rubber	15⅞
Inland Stl	36½	US Steel	34½
IBM	382¼	West Pac	18
Intl Harv	38	West'house	45
Intl Paper	68¼	Wyrhsr	54¼
Int Tele	58⅞	Woolworth	34½
Itek	53	Xerox	147¼
Johns Manv	31¾	Xtra Inc	28⅝
Kaiser Al	18	Zenith	51
Kennecott	22¾		

London Metals

In pounds sterling per metric ton:

	Close		Prev. Close	
Copper—Wire bars				
Spot	426.00	426.50	426.00	426.50
Forward	437.00	437.50	436.50	437.00
Sales: 5,825 tons.				
Tin—				
Spot	1,584	1,585	1,580	1,582
Forward	1,594	1,595	1,589	1,590
Sales: 580 tons.				
Lead—				
Spot	129.50	129.75	128.00	128.50
Forward	129.25	129.50	128.50	128.75
Sales: 6,425 tons.				
Zinc—				
Spot	161.50	161.75	161.50	162.00
Forward	165.25	162.50	165.00	162.25
Sales: 2,100 tons.				

Interims

	Bid	Ask			
Abaca M	31	35	Hobo Ck	14	15
Abella R	10	15	Holberg	14	15
Able Ex	7	9	Honda M	30	35
Aiplomo	21	25	Hb Min	16	—
Alakon	14	15	Ht Basin	7½	—
Alberni	58	62	Junipr	15	19
Alvila	7	9	Kaza	20	—
Amal R	3	4	Kelgin	5	8
Ambas M	6	8	Kendal	55	65
Amber R	10	17	Kismet	57	58
Anglo W	6	—	Komo	8	12
Arc Res	34	39	Lewes R	3	6
Aridn P	21	25	Listg Ey	23	—
Athena	10½	15	L Mex M	40	45
Babine	10	20	Low Val	5	7
Balfour	55	60	Lucky S	3	10
Bart M	90	92	Marix	10	14
Belcara	62	63	Maxwel	13	—
Bev Cal	72	73	McLeod	30	35
Bonus R	42	44	Meteor	7	10
Bwster	9	14	M Nrth	10	11
B Ovrtn	17½	20	Milestn	10	11
Buckey	15½	20	Mol Mac	4	6
Cairn M	20	22	Mtana	10	12½
C Base	13	16	M Hylnd	12	15
Cdwel	13	14	Mg Sickr	12	23
Carolin	85	—	Nat Lake	—	13
Centex	6½	8	Nison M	45	50
Coast Int	30	—	Norstar	34	38
Colby M	30	45	Nthwind	15	—
Cmand R	19	20	Panther	22	25
Aselo In	—	17	Payet R	11	12
Conjur	12	19	P Stewrt	—	15
C Altair	46	50	Pcess	100	110
Cons Civ	8	10	Prism R	15	17
C M Mns	28	30	Q Explor	31	33
Cop Lk	26	27	Reako	15	—
Corval	25	33	Remar R	16	20
Coynex	—	45	Rchwd	140	125
Dalton R	37	38	Rmrck	25	28
Darsi	8	—	Rob Mns	23	28
David	30	32	Robina	14	20
Dictatr	15	17	Rokon	6½	8
Donna	11	12	S Jacint	17	19
Dchestr	6	9	Shasta	25	27
Dorita	4	11	Silmnc	26	36
Dynmo	9	10	Skat R	70	75
Eagle B	35	45	Solomn	14	15
Fawn B	5	8	S Mines	6	10
Fortune	20	30	Specltr	65	68
G Mines	5	6	Stelako	4	5
Gquest	155	165	Sunris	5	6
G Dyne	30	—	Swim Lk	10	12
G Star	70	75	Tandm	55	60
Gt Met	8	14	Tanzila	11	15
Glenlyn	6	7	Teknol	15	15
Gmara	11½	—	Texal D	21	23
Grndor	14	17	Trnigan	62	65
Gd Prix	—	60	Univex	70	73
Gf World	37	43	Vanalta	20	21
Gulf T	12	15	Victor M	7	10
Hertz In	—	11	W Stndrd	—	12
Highld Q	36	45	Wpsaw	13	15

YOUNG LAD ATTENDING GLENLYON SCHOOL NEEDS REFINED ACCOMMODATION SUNDAY NIGHT THROUGH THURSDAY NIGHT. AWAY ALL WEEKENDS AND HOLIDAYS. LAUNDRY AND LUNCHES NOT REQUIRED. IS THERE AN "OLD BOY" THAT CAN HELP. TELEPHONE COLLECT 594-9648.

WE NEED TO LOOK AT OUR "PRIORITIES"
IN SAANICH — VOTE
THOMPSON
Inserted by V. L. Thompson for Alderman

DIRECTORS LIABILITY
Insurance Is Our Business, Not a Sideline
HARBORD INSURANCE LTD.

Partner Wanted for Real Estate Firm
$1500 INVESTMENT
A full-time working partner is required to join a local office which has had 5 successful years of business. Must be licensed person with good sales record and acceptable to Victoria Real Estate Board.
VICTORIA PRESS, BOX359

CONDOMINIUM
Only 1 left. This is a 2 bedroom, 1½ bath, seaview, 1 block to Beacon Hill Park or water. Close to shopping. Superior construction. The best of cabinets and finishing. Enjoy one of our best 4th floor suites.
MUST BE SOLD THIS MONTH
BRING US YOUR OFFER OR TRADE
660 BATTERY STREET PHONE 384-3021
Open every day, 1 to 5 Sunday incl.

RESERVE NOW
for your Christmas Party
call JOE ZANICHELLI
Banquet Manager 384-8111
THE EMPRESS
VICTORIA, BRITISH COLUMBIA
CP Hotels

Immediate Annuities
At prime rates may provide you with
- Increased Income Now
- Guaranteed Investment Performance
- Tax Savings
- Lifetime Security
WE WILL BE PLEASED TO ASSIST YOU WITH YOUR ENQUIRIES.
Insurance Is Our Business, Not a Sideline
HARBORD INSURANCE
386-8441

Canada Permanent
SOLE AGENT FOR
"Spencer Castle"
Luxury Condominium Homes
2920 Cook Street
OPEN DAILY (Except Sundays)
For Appointments
Call 386-1361 or 388-7123

Jobs? Lots of

Turno

Trade 'Constr

WASHINGTON (CP United States officials co Tuesday, outlining their approach a forthcoming r

Lending Formula Detailed

Members of the Victoria Kiwanis Club were given a background briefing on the status the Industrial Development Bank by its B.C. head, John Millard of Vancouver, when he spoke at a luncheon Tuesday at the Empress Hotel.

Among the subjects covered was how the IDB obtains its funds for lending. Millard explained that under the federal act Parliament empowers the bank to issue debentures which are purchased by its parent, the Bank of Canada, up to a total 10 times IDB's invested capital and reserves on which the IDB pays interest at a rate a fractional point higher than the equivalent government bond yield for the same term.

Under this formula, Millard said, the IDB has authority to issue debentures to a total of more than $1 billion. Outstanding loans and commitments are only $700 million and as the outstanding loans are themselves rolling over to some extent, the IDB is not dependent on the repayment of prior loans to put the bank into position to make new loans.

An advantage of this system, Millard said, is that the pendulum of easy money and tight money affects the IDB to a considerably lesser extent than it does other members of the financial community.

One of the main consequences of this factor is that the IDB, Millard said, can apply its credit criteria uniformly and consistently in the knowledge that there will be no regional disparities or budget limitations to prevent the authorization of a new loan.

Dividends

M. Loeb Ltd. 3 cents; payable Dec. 29; record Dec. 15; xd Dec. 13.

Monarch Life Assurance Co. 17½ cents; payable Jan. 2; record Dec. 15; xd Dec. 13.

Okanagan Helicopters Ltd. 20 cents; increase of 5 cents; payable Dec. 29; record Dec. 15; xd Dec. 13.

OSF Industries Ltd. 1 1-3 cents; payable Dec. 30; record Dec. 15; xd Dec. 13.

Price Co. Ltd. 5 cents; payable Feb. 1; record Jan. 2; xd Dec. 28.

GRAIN

WINNIPEG

	Open	High	Low	Close
FLAX—				
Dec	346	346	342⅛	341⅜
May	351½	351½	347½	348¼
July	347¼	347¼	344	344¼
RYE—				
Dec	131⅞	131⅞	130¼	130½
May	138	138	136⅞	137½
July	136½	137⅝	136½	137¼
OATS—				
Dec	97	97	94¼	94½
May	97¾	97¾	96¼	96⅜
July	96¾	96¾	95½	95½
BARLEY—				
Dec	128⅛	178⅞	128⅛	128¼
May	131⅝	132	131⅝	131½
July	133⅜	133½	132¾	132¾
RAPESEED (Vancouver)—				
Nov	295	295½	294	294
Jan	292	291⅜	291	291⅜
March	287¾	289¼	286¾	287⅝
RAPESEED (Thunder Bay)—				
June	285	286	283¾	284
Dec				266
May	276	276⅛	275	275

CHICAGO

	Open	High	Low	Close
Wheat—Chicago				
Dec.	243¾	246½	239	241⅞
Mch	241¼	245	238¼	240⅛
May	236	237⅞	233½	234⅜
Corn—Chicago				
Dec.	138⅞	142⅛	138⅞	139⅝
Mch	143	147	143	143¼

Net Earnings

Alberta Eastern Gas Ltd., three months ended Sept. 30: 1972, $45,97[...] profit, 1.2 cents a share; 1971 $18,555 loss, .5 cents.

Banque Canadienne Nationale, year ended Oct. 31: 1972, $8,215,675 $1.17 a share; 1971, $7,095,626, $1.08.

T. G. Bright and Co. Ltd., s[...] months ended Sept. 30: 1972 $287,997, 29 cents a share; 1971 $269,125, 27 cents.

Canadian Industrial Gas and Oil Ltd., nine months ended Sept. 30 1972, $7,180,040, 34 cents a share 1971, $6,948,805, 33 cents.

Canadian Western Natural Gas Co., nine months ended Sept. 30 1972, $3,292,586; 1971, $2,466,994.

Consolidated West Petroleum nine months ended Sept. 30: 1972 $158,000, 12 cents a share; 1971 $70,000, five cents.

Dustbane Enterprises Ltd., three months ended Sept. 30: 1972 $467,089, 17.5 cents a share; 1971 $354,524, 13.35 cents.

Dynasty Explorations Ltd., nine months ended Sept. 30: 1972 $3,164,607, $1.06 a share; 1971 $1,692,874, 57 cents.

Fleet Manufacturing Ltd., three months ended Sept. 30: 1972, $21,0[...] loss, one cent a share; 1971, $21,0[...] profit, one cent.

Kelly, Douglas and Co. Ltd., [...] weeks ended Sept. 2: 197[...] $1,852,000, 71 cents a share; 197[...] $1,559,000, 59 cents.

New York

	13⅜	Kresges	46⅛
m	30¼	Kldde Inc	30⅛
n	12¼	Ling Tem V	10¼
	56½	Lockheed	10
	27⅛	Lucky Stra	16⅜
	31½	Litton	12¾
	53	McDn-Doug	38
rs	9½	Magnavox	27⅜
	19½	Memorex	16⅞
	52⅝	Merck	184¾
	7⅛	Min M M	184⅞
	19⅛	Monsanto	32⅜
	73⅜	Mont Ward	30¼
	16⅛	Motorola	20⅜
d	12¼	Nat Air	37
	54⅜	Nat Cash	31⅞
	31⅞	Natomas	60
	25⅝	Newmont	26⅜
	10⅝	N Am Car	0
rs	64	Occid Pete	12⅝
n	28¼	Owens Ill	43¼
is	110⅞	Pac Gs El	32⅛
an	56¼	Pan Am	11¼
	37⅜	Penn Cent	3⅜
o	49⅛	Pepsi Cola	88
	39	Phil Mor	24¼
a	143¾	Phils Pt	41¼
st	51⅛	Polaroid	123⅝
	62¾	Proct Gam	81½
Gs	37⅛	Radio Corp	37¾
	38⅞	Revlon	72¾
	61⅛	Repub Stl	29
ark	26⅛	Reynolds	55⅝
ell	30⅞	Scott Paper	15¾
	60⅝	SCM Corp	17⅛
m	4⅜	Sears Roe	114⅝
	177	Shell Oil	56½
dak	125⅝	Singer	76⅛
	19	Sperry	45¾
s	46½	Stand Cal	78½
ort	22	Exxon	87½
e	24¾	Sun Oil	44½
	75	Swift	34½
am	28⅜	Talley Ind	11½
c	67⅞	Telex	6⅜
r	24⅞	Texaco	38⅝
ors	80⅞	Texas Gulf	18⅛
s	32⅛	Texas Instr	163¾
s	29½	Tr World	47
	43⅝	Un Carbide	50
	59¼	Un Oil	38⅛
M	19½	Un Pacific	61⅜
nd	18⅛	Untd Air	34½
	26⅝	Untd Util	23½
k M	24⅞	Untd Brands	12¼
ell	124¼	US Rubber	15⅞
tl	36½	US Steel	34½
	382¼	West Pac	18
v	38	Westinhouse	45
er	68¼	Wyrhsr	54¼
	58⅞	Woolworth	34½
	53	Xerox	147¼
lanv	31¾	Xtra Inc	28⅝
al	18	Zenith	51
ott	22¾		

London Metals

ounds sterling per metric ton:

	Close		Prev. Close	
per—Wire bars				
	426.00	426.50	426.00	426.50
rd	437.00	437.50	436.50	437.00
: 5,825 tons.				
—				
	1,584	1,585	1,580	1,582
rd	1,594	1,595	1,589	1,590
: 580 tons.				
d—				
	129.50	129.75	128.00	128.50
rd	129.25	129.50	128.50	128.75
: 6,425 tons.				
c—				
	161.50	161.75	161.50	162.00
rd	165.25	162.50	165.00	162.25
: 2,100 tons.				

NG LAD ATTENDING
NLYON SCHOOL NEEDS
INED ACCOMMODATION
DAY NIGHT THROUGH
IRSDAY NIGHT. AWAY
WEEKENDS AND HOLI-
'S, LAUNDRY AND LUN-
S NOT REQUIRED. IS
RE AN "OLD BOY"
T CAN HELP. TELE-
NE COLLECT 594-9648.

IABILITY
ss, Not a Sideline
SURANCE LTD.

eal Estate Firm
MENT
required to join a local
sful years of business.
good sales record and
ate Board.
S, BOX359

INIUM
om, 1½ bath, seaview,
water. Close to shopping.
f cabinets and finishing.
tes.
HIS MONTH
ER OR TRADE
PHONE 384-3021
5 Sunday incl.

NOW
as Party
CHELLI
Banquet Manager
384-8111
CP Hotels

Annuities
ou with
Performance
D TO ASSIST YOU
QUIRIES.
ess, Not a Sideline
RD
CE
441

da
ment
T FOR
Castle"
nium Homes
Street
cept Sundays)
ments
or 388-7123

Jobs? Lots of Them

Turnover in Forestry Worsening

VANCOUOUVER (CP) — Douglas Johnson, personnel and industrial relations director of Eurocan Pulp and Paper Co. Ltd., said in a report released here Monday that British Columbia's forest industry is experiencing a serious labor shortage that has caused some companies to start competing among themselves for manpower.

The report was presented two weeks ago in Montreal at a private meeting between representatives of the forest industry and unemployment insurance commission officials.

The B.C. submission said the turnover of workers, particularly amog young men, goes as high as 160 per cent in some hinterland areas and is getting worse. Some equipment has been idle and some additional shifts could not be organized due to a shortage of manpower.

The report said many employers believe the problem is partly due to over-generous unemployment benefits and recommended that the federal government's UIC and Canada Manpower agencies should get together so that jobless workers are sent to available jobs.

Johnson prepared the report for the B.C. forest industry to submit to the Montreal meeting called by the Canadian Pulp and Paper Association.

Johnson's report divided the province into coastal, northern, southern and central regions.

The coast, northern and southern regions have yet to experience a critical shortage of manpower in the manufacturing areas — sawmills and plywood mills — because they are near population centres which provide adequate housing, educational opportunities and other amenities, he said.

But in the central Cariboo region, characterized by relatively small communities and satellite mills, industry spokesmen estimate at least half of the employers are experiencing a 100 per cent turnover of staff annually.

"Many employers are unable to take advantage of higher lumber prices because they are unable to recruit for additional shifts," the report says.

The staff situation is more serious in the logging sector

'There appears to be no end to this apparently accelerating problem'

of the industry which produces the logs for manufacturing. All logging areas, with the possible exception of the south coast, are having a serious problem in terms of shortages of skilled workers and in excessive turnover.

Johnson said his company's north coast and interior logging operations had experienced a 160 per cent turnover rate so far this year.

"Together with other operations in these areas, we have experienced ideal equipment and curtailed production due to shortages of skilled personnel."

The report says competition is developing among some companies for manpower.

"An unfortunate by-product of this situation, in some areas, is the emerging competition between employers which has resulted, in some instances, in employment practices which distort the traditional wage relationships contractually established in the industry."

The industry's chief concern is the increasing turnover rate and the additional cost of having to continually recruit new people.

"There appears to be no end to this apparently accelerating problem. Turnover appears to be particularly severe in the unattached under-25 age group.

"They are characterized by employers as highly transient, uncommitted and showing no strong inclination to long-term employment."

The report suggests that perhaps this is related to a new "work ethic" among young people. But employers say they can't understand how the turnover rate can keep increasing since they provide "the highest wage rates" and spend "large sums on comfortable camps with all the amenities possible."

The report says many B.C. employers are inclined to agree with a Vancouver Board of Trade survey which says "the generosity and accessability of unemployment insurance benefits has made it tougher to recruit and tougher to hold on to employees."

Johnson said an "often expressed opinion" among B.C. employers is that "there must be some close scrutiny and examination of the establishment of even more effective liaison between the UIC and Canada Manpower."

Trade Talk 'Constructive'

WASHINGTON (CP) — Senior Canadian and United States officials concluded two days of talks Tuesday, outlining their respective ideas on how to approach a forthcoming round of crucial world trade trade negotiations.

Apart from such traditional phrases as "useful" and "constructive," neither side would comment officially on how the discussions went.

But sources close to both delegations said the meeting had come at a particularly good time because Ottawa and Washington are in the midst of preparing their positions on the wide variety of trade issues scheduled to be discussed by most of the non-Communist world next year.

"Canada will have seen us at the very best time," a senior U.S. official said. "It will have been in on the planning stage as we begin researching decisions of the legislation we'll be proposing to Congress and on our negotiating concepts."

The five-member Canadian delegation comprised Deputy Trade Minister James Grandy and officials from the finance, agriculture and external affairs departments.

Chief members on the American side were officials from the president's special office for trade negotiations.

Preliminary talks are to begin shortly in Europe involving major Western nations and underdeveloped countries, under cover of the General Agreement on Tariffs and Trade designed to reduce barriers of every sort to international commerce.

Both sides stressed Tuesday in what has become almost a ritual assertion when Canadian officials visit here, that there was no discussion whatsoever of bilateral trade issues.

The delicate question of Canada-U.S. trade, and how to rectify an American imbalance, has been in virtual limbo since last February when the U.S. rejected Canada's proposals for solving such questions as the automotive trade pact, defence purchases and tourist allowances.

Lending Formula Detailed

Members of the Victoria Kiwanis Club were given a background briefing on the status the Industrial Development Bank by its B.C. head, John Millard of Vancouver, when he spoke at a luncheon Tuesday at the Empress Hotel.

Among the subjects covered was how the IDB obtains its funds for lending. Millard explained that under the federal act Parliament empowers the bank to issue debentures which are purchased by its parent, the Bank of Canada, up to a total 10 times IDB's invested capital and reserves on which the IDB pays interest at a rate a fractional point higher than the equivalent government bond yield for the same term.

Under this formula, Millard said, the IDB has authority to issue debentures to a total of more than $1 billion. Outstanding loans and committments are only $700 million and as the outstanding loans are themselves rolling over to some extent, the IDB is not dependent on the repayment of prior loans to put the bank into position to make new loans.

An advantage of this system, Millard said, is that the pendulum of easy money and tight money affects the IDB to a considerably lesser extent than it does other members of the financial community.

One of the main consequences of this factor is that the IDB, Millard said, can apply its credit criteria uniformly and consistently in the knowledge that there will be no regional disparities or budget limitations to prevent the authorization of a new loan.

Volkswagen In Quebec?

MONTREAL (CP) — A spokesman for Volkswagen Canada said Monday that negotiations are going on between the Quebec government and the parent car firm for an assembly plant near Montreal.

The Gazette says Industry Minister Guy Saint-Pierre is meeting with Volkswagen executives in Wolfsburg, Germany in an attempt to work out a plan whereby the company would build more than 50,000 cars a year at the Societe de Montage Automobile plant in nearby St. Bruno.

Dividends

M. Loeb Ltd. 3 cents; payable Dec. 29; record Dec. 15; xd Dec. 13.

Monarch Life Assurance Co. 17½ cents; payable Jan. 2; record Dec. 15; xd Dec. 13.

Okanagan Helicopters Ltd. 20 cents; increase of 5 cents; payable Dec. 29; record Dec. 15; xd Dec. 13.

OSF Industries Ltd. 1 1-3 cents; payable Dec. 30; record Dec. 15; xd Dec. 13.

Price Co. Ltd. 5 cents; payable Feb. 1; record Jan. 2; xd Dec. 28.

BUSINESS TOPICS

Milestone Month

By GEORGE GIBSON
Colonist Business Editor

Some of the reasons why the Dow Jones industrial index recently crashed through its psychological barrier are summarized in the latest issue of The Morgan Guaranty Survey.

The Morgan survey states that November will be remembered as a milestone month. It is the second anniversary of an economic recovery and the bank attributes the vitality of U.S. business primarily to private spending by consumers and business, rather than war spending.

The survey notes that "in strictly economic terms, the war has been four-fifths over for some time; spending on the war at the peak was $30 billion annually as opposed to roughly $6 billion at present."

The survey adds that any funds released from war spending will be pre-empted in the defence budget for new weapons, pay etc.

The survey cites a rise of more than 7 per cent in "real" gross national product for the third quarter from the period of a year ago; a surge in October industrial production to a level of 9.3 per cent higher than the reading for that month in 1971; new employment highs and a continued decline in the number of long-term unemployed although total unemployment remains steady at 5.5 per cent.

Then added to the foregoing is the news that there is a reduction in unit labor costs. "There is a pronounced deceleration in the rate of wage gains accompanied by a standout performance in output per man-hour."

Gains in output per man-hour in the first three quarters were larger than in any nine-months span since the end of the Second World War, said the bank's economists.

But despite the strong economic showing, the Morgan company pushes strongly for continued wage and price control beyond the April 30, 1973 current deadline.

The only cloud Morgan sees on the horizon is "ballooning" federal expenditures.

"With the strengths underlying the recovery becoming more and more apparent," the publication says," it should be abundantly clear that the country has no need for the high-powered fiscal stimulus that will result unless stern action is taken to scale back federal outlays."

Witzeman: keeps his firemen busy

Fiery Firechief Fights—for Fee

By CHARLES HILLINGER
Colonist-Los Angeles Times Service

SCOTTSDALE, Ariz. — Firemen in this city build their own fire trucks, their own fire stations.

They repair water meters, assemble trash containers, make street signs and do a lot of other things for the city that are not done in firehouses in the rest of the United States.

They are kept busy at these tasks in addition to fighting fires and maintaining their equipment because their chief, Louis Witzeman maintains:

"Most firemen spend at least 40 per cent of their time sitting on their tailbones, waiting for a fire.

"A today's costs, taxpayers can't afford a man who waits to serve. Time is too expensive.

"You wouldn't pay a man to sit in your backyard waiting for the water line to break so he could fix it. Today's taxpayers don't want to pay $1,000 a month for firemen to wait either."

Witzeman, 47, is probably the most flamboyant, most controversial and most outspoken fire chief in America today.

He is founder, sole owner, president, treasurer and chief of America's largest — and one of very few — private firefighting companies.

His firm, Rural-Metro Fire Protection Co., provides fire protection for 18 per cent of Arizona's residents.

"Don't get me wrong. I'm not saying all firemen have time on their hands. There are fire stations in cities like Los Angeles, Chicago, New York that have 40 to 50 calls a day.

"Men manning stations in the center of large cities are grossly overworked. What I'm talking about are textbook suburban stations answering an average of one call a day or less."

Witzeman operates 20 fire stations and employs 400 full-time and part-time firefighters who serve 2,700 square miles in four Arizona counties.

His company provides fire protection for 220,000 persons in three incorporated cities, a number of unincorporated communities and large unincorporated areas.

In the incorporated cities and some of his fire districts, Witzeman provides fire protection for a contract sum negotiated with the city or district.

His fire fighters provide protection in rural areas by subscription—$15 a year for a dwelling worth up to $10,000; $24 dollars a year for a home valued at $20,000 to $30,000; $36 a year for a residence in the $40,000 to $60,000 price range.

"We answer all calls in areas where protection is by subscription," said Witzeman. "We don't have to, but we do.

"If we save a house we charge the nonsubscriber 17 times his annual subscription. That's $408 on a $30,000 home, providing we do that much good."

8.4 ACRES

MUST BE SOLD IMMEDIATELY
REDUCED TO $44,900

Executive home approx. 1450 sq. ft. 3 Bedrooms en suite. Large deck off dining room. Sunny Exposure. Vendor must sell for personal reasons and has reduced this property to **$44,900** from $49,900.

GRAY LAITE 656-5267 SID HASLAM 592-0900
CANADA PERMANENT TRUST
386-1361

GRAIN MARKETS

WINNIPEG

	Open	High	Low	Close
FLAX—				
Dec	346	346	342⅛	341⅝
May	351½	351½	347½	348¼
July	347¼	347¼	344	344¼
RYE—				
Dec	131⅞	131⅞	130¼	130½
May	138	138	136⅞	137½
July	136½	137⅝	136½	137¼
OATS—				
Dec	97	97	94¼	94½
May	97¾	97¾	96¼	96⅝
July	96¾	96¾	95½	95½
BARLEY—				
Dec	128⅛	178⅞	128⅛	128¼
May	131⅝	132	131⅝	131½
July	133⅜	133½	132¾	132¾
RAPESEED (Vancouver)—				
Nov	299	295½	294	294
Jan	292	291⅜	291	291⅜
March	287¾	289¼	286¾	287⅝
RAPESEED (Thunder Bay)—				
June	285	286	283¾	284
Dec				266
May	276	276⅛	275	275

CHICAGO

Wheat—Chicago				
Dec.	243¾	246½	239	241⅞
Mch	241¼	245	238¼	240⅛
May	236	237⅞	233½	234⅝
Corn—Chicago				
Dec.	138⅞	142⅛	138⅞	139⅝
Mch	143	147	143	143¼
May	145½	148	145½	146⅛
Oats—Chicago				
Dec.	95	96	94¼	94⅝
Mch	92¼	92½	91⅝	92¼
May	91⅛	91½	90¾	91⅜
Soybeans—Chicago				
Nov.	340½	344¾	339½	344⅛
Jan.	384	388	381¾	382⅞
Mch	385½	388½	383	384½

Calgary Stocks

Stock	Sales	High	Low	Close	Net Ch'ge
INDUSTRIALS					
Farmrs	700	$6¾	6½	6½	—12½
Parkl Bf	5200	35	35	35	—8
OILS					
Bashaw	2000	3½	3½	3½	— ½
Calvn Expl	1000	150	150	150	
Inqua	1000	25	25	25	—15
Jagor	6000	53	50	53	—4
Lassitr	1000	175	175	175	—5
New Gatewy	1500	15	15	15	
New York	5500	95	94	95	+2

Net Earnings

Alberta Eastern Gas Ltd., three months ended Sept. 30: 1972, $45,976 profit, 1.2 cents a share; 1971, $18,555 loss, .5 cents.

Banque Canadienne Nationale, year ended Oct. 31: 1972, $8,215,675, $1.17 a share; 1971, $7,095,626, $1.08.

T. G. Bright and Co. Ltd., six months ended Sept. 30: 1972, $287,997, 29 cents a share; 1971, $269,125, 27 cents.

Canadian Industrial Gas and Oil Ltd., nine months ended Sept. 30: 1972, $7,180,040, 34 cents a share; 1971, $6,948,805, 33 cents.

Canadian Western Natural Gas Co., nine months ended Sept. 30: 1972, $3,292,586; 1971, $2,466,994.

Consolidated West Petroleum, nine months ended Sept. 30: 1972, $158,000, 12 cents a share; 1971, $70,000, five cents.

Dustbane Enterprises Ltd., three months ended Sept. 30: 1972, $467,089, 17.5 cents a share; 1971, $354,524, 13.35 cents.

Dynasty Explorations Ltd., nine months ended Sept. 30: 1972, $3,164,607, $1.06 a share; 1971, $1,692,874, 57 cents.

Fleet Manufacturing Ltd., three months ended Sept. 30: 1972, $21,000 loss, one cent a share; 1971, $21,000 profit, one cent.

Kelly, Douglas and Co. Ltd., 36 weeks ended Sept. 2: 1972, $1,852,000, 71 cents a share; 1971, $1,559,000, 59 cents.

—CONDOMINIUM SUITES
—TOWNHOUSES FOR SALE
$15,000 to $37,500
Victoria's Best Locations
OPEN 2-4 MON. to SAT.

BRAND NEW Pakington Manor 1012 Pakington	Marquee Court 2095 Oak Bay Avenue
Hycroft 1157 Fairfield Rd.	Village Park 3987 Gordon Head Rd.

Shown by Appointment Only
360 DALLAS SEAFRONT
2 Only Suites No. 202 and No. 303

Don Whyte

TRADE YOUR HOME
WHYTE & GOWER
Oak Bay Properties Ltd.
2227 Oak Bay Avenue
592-2407
EXCLUSIVE AGENTS

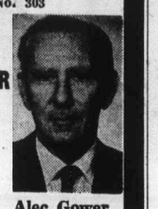

Alec Gower

ISSUE OF
$225,000,000
NON-CALLABLE
GOVERNMENT OF CANADA BONDS
DATED DECEMBER 15, 1972

Bank of Canada is authorized by the Minister of Finance to receive subscriptions for a loan, to be issued for cash as follows:

6 year 5½ month 6¼% bonds due June 1, 1979
Issue price: 99.75% yielding about 6.55% to maturity

Interest payable June 1 and December 1
Five and one half months' interest payable June 1, 1973
Denominations: $1,000, $5,000, $25,000, $100,000 and $1,000,000.

Bank of Canada has agreed to acquire a minimum of $100 million of the new bonds.

Proceeds of the offering will be used to redeem $225 million of Government of Canada 5¼% bonds maturing December 15, 1972.

The new bonds are an addition to $100 million of 6¼% bonds due June 1, 1979 and dated June 1, 1971.

The new bonds will be dated December 15, 1972 and will bear interest from that date. Principal and interest are payable in lawful money of Canada. Principal is payable at any Agency of Bank of Canada. Interest is payable at any branch in Canada of any chartered bank without charge. Definitive bonds will be available on December 15, 1972 and thereafter in two forms: bearer form with coupons attached and fully registered form with interest payable by cheque. Bonds of both forms will be in the same denominations and fully interchangeable as to denomination and/or form without charge (subject to Government transfer requirements where applicable).

The new bonds are authorized pursuant to an Act of the Parliament of Canada and both principal and interest are a charge on the Consolidated Revenue Fund of Canada.

Applications for the new bonds may be made, subject to allotment, through any investment dealer eligible to act as a primary distributor or through any bank in Canada.

Finance Finances

NV4

—Colonist photo by Alex Barta

Late Fish Big Winner

Grocer Alf Engel, 4039 Carey Road, caught 7.8-pound chinook salmon at Pedder Bay on Oct. 28, day before King Fisherman Contest ended this year, but that was early enough to win him aluminum boat as major hidden weight prize.

First Meeting 'Amicable'

Ambulance Wage Talks Open

Negotiations for a first contract between Garden City Ambulance Ltd. and a union representing the company's six employees began in Victoria Tuesday morning, a union official reported.

"It was a very amicable meeting today," said the official, Alex Markides, who is a Victoria representative for the Canadian Union of Public Employees.

Markides said both sides outlined their positions at the meeting but declined further comment on details of the discussions. Date for the next bargaining session had not been fixed Tuesday.

Under a three-year contract with Victoria, the ambulance company provides the city with emergency ambulance service for about $60,000 a year. The contract expires June 30, 1973.

Markides has previously said the employees, who received certification as union members early October, would be seeking improved wages and working conditions.

CUPE, about a month ago, mailed a letter to Garden City Ambulance which asked the company to meet with the union at the bargaining table to negotiate a first contract.

Markides said Tuesday the union received acknowledgement of the letter last week and Tuesday was fixed as first day of the bargaining sessions.

A company official, a company employee and two union officials from Vancouver attended the meeting.

Home Oil
COMPANY LIMITED

DIVIDEND NOTICE

Notice is hereby given that a dividend of twenty-five cents (25¢) per share will be paid on the outstanding Class A and Class B shares of the capital stock of the Company payable in Canadian Funds on January 1, 1973 to holders of Class A and Class B shares of record at the close of business on December 8, 1972.

BY ORDER OF THE BOARD
R. B. Coleman
Secretary
Calgary, Alberta
November 20, 1972.

ENJOY A CONTINENTAL BUFFET

FIT FOR AN EMPRESS

Served every Thursday and Sunday, 6:00 p.m. 'til 10:00 p.m., in The Empress Room.
ONLY $5.50

• Reservations 384-8111

THE EMPRESS
CP Hotels

OVERSTOCKED
10 DAY OFFER
HONDA
PEARSON
WORLD of PLEASURE

Few Blisters In Walkathon

Only three boys were treated for foot blisters by St. John Ambulance in the 20-mile Boy Scout Walkathon Sunday which raised an estimated $10,000 for the United Appeal.

Considering there were 600 walkers, 306 of whom finished, they were a pretty hardy lot, Bob Muir, regional field Boy Scouts executive, concluded Monday.

There were walkers of all ages but most of them were Cubs or Scouts. Miss Canada, Victoria's Gillian Regehr, started off with the walkers and stayed in for several miles.

First person to finish was Mike Hobson, assistant cub leader at Royal Oak who ran all the way and finished in two hours, 20 minutes. Last to come in were two cubs from 12th Garry Oak, Daniel Scott, 9, and Bill McKee, 8, who took nine hours, 25 minutes.

Shirley Dowell, United Appeal campaign chairman, completed the 20-mile walk as did vice-chairman Eric Simmons, Victoria fire chief; Esquimalt Ald. Arthur Mebs; Appeal public relations officer Judy Nyquist; John Lineham, Scout regional president, and Prof. Gordon Dalsin of Royal Roads Military College.

Isabel Beveridge, executive director of the Canadian National Institute for the Blind in Victoria, walked the whole way guided by Cubs Mark Ord and Robert Dibden of 5th Camosum and Erol Hembroff, of 580 Simcoe, who is also blind, walked 16 miles with his seeing-eye dog.

Marine Calendar

NAVY

HMCS Porte de la Reine, Porte Quebec, Thunder, Fundy, Terre Nova, Miramichi, Chaudiere, Cowichan, Rainbow, Columbia, CNAV Endeavour—in port.

HMCS Provider, Gatineau, Qu'Apelle, Mackenzie, St. Croix—return Dec. 18.

HMCS Chaleur, Chignecto—at sea.

MARINE SCIENCES

Richardson, William J. Stewart—in port.

Parizeau—in Vancouver.

Vector—in Juan de Fuca Strait.

Laymore—in Squamish area.

COAST GUARD

Racer—in Kitsilano patrol area.

Camsell—in Kyuquot patrol area.

Sir James Douglas—in Bamfield patrol area.

Vancouver—on Station Pape.

Rider, Ready, Quadra—in port.

MERCANTILE MARINE

Esquimalt—Cape Grafton.

Cowichan Bay—Columbialand.

Tahsis—Aleksandr Serafimovich.

Duncan Bay—Jens Jost.

Gold River—Comet.

Crofton—Columbia, Ril Parana.

Harmac—Viator Stove Vulcan.

Ship Oil Slick Cost $1,000

PORT MOODY (CP) — The President Roxas, a Philippine freighter, was fined $1,000 after pleading guilty in Port Moody court to discharging an oily substance into the sea off the west coast of Vancouver Island last August. A Canadian Forces patrol plane spotted the oil slick and took aerial photos.

FOR SALE

DEEP COVE — SEAVIEWS

4 BRS. — 2 BATHROOMS
TREED SETTING — ½-ACRE LOT
$49,900 — TERMS

★ Just 2½ years old.
★ 1414 sq. ft. of luxury living space up and 1414 down.
★ Broadloomed LR with floor-to-ceiling FP and 14-ft. picture window (to watch sun setting over sea).
★ Large DR (15 x 14.3) with sliding glass doors to spacious sundeck (13 x 28).
★ Dream kitchen with built-in range, oven, garburator.
★ Utility room right off kitchen (really handy).
★ Large rec. room (also with sea views) and floor-to-ceiling RH brick FP.
★ Modern oil-fired HW heat with automatic control for 4 separate zones.
★ 150-amp wiring. Shake roof.
★ Separate double garage with shake roof.

For appointment to view call
ROBERT YOUNG 383-4124 or 384-3594
or
J. B. YOUNG 383-4124 or 598-1818

Park Pacific Investments LTD.

"They're nice folks to deal with."

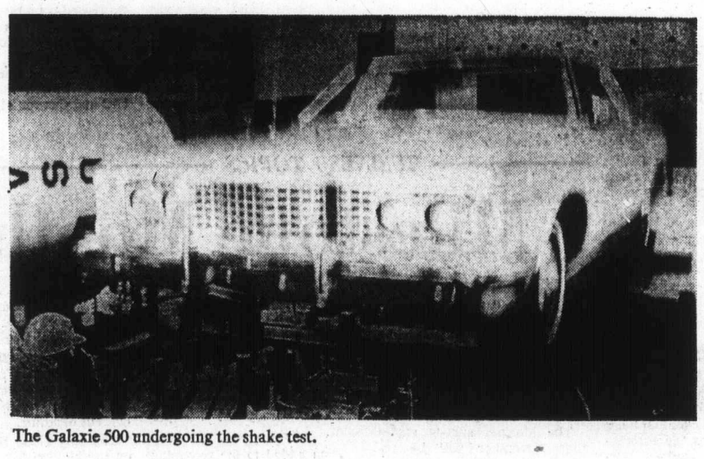

The Galaxie 500 undergoing the shake test.

After more than one million bumps and shakes this 1973 Ford Galaxie 500 rides as quietly as ever.

Quiet is the sound of a well-made car.

You probably saw it on television. The 1973 Ford Galaxie 500 (pictured above) took hour after hour of torture on special vibrators designed to test missiles, then rode away not one decibel noisier than before.

This demonstration on television was simply a dramatization of our point that a quiet car is a well-made car. And the '73 Galaxie is one of the quietest Fords ever built.

A quiet well-made car is a strong car. The Galaxie 500 rides on a 121 inch wheelbase and has a rugged new frame, with five crossmembers. The frame is isolated from the body by cushioning rubber body mounts that help to shield you from road vibrations.

Quiet is also designed into the Ford Galaxie 500 with the use of advanced acoustical materials and soundproofing techniques. Fiberglass sound insulation has been inserted under the roof, under the hood, on the firewall, in the trunk and on the floor to help keep noise outside. A new door weatherstrip seals better and reduces wind noise to a new minimum.

Yet there's more to Galaxie 500 than a quiet ride. There are standard features like power front disc brakes, power steering, a 351 V-8 engine, and SelectShift automatic transmission. Another standard feature on the Galaxie 500 is the power ventilation system that quietly freshens air even with the windows closed.

Prove to yourself that quiet is the sound of a well-made car. You'll find that it's easy to slip into a Galaxie 500 and stretch out and relax in the big interior room as you take this big Ford for a smooth, quiet ride.

You'll discover the new standard of luxury in the Galaxie 500 interior. There are comfortably styled bench seats in rich looking, durable cloth and vinyl. Loop-pile carpeting is colour-keyed. There are new, full-length armrests. And a beautiful new instrument panel, illuminated for readability, and highlighted with pleasing woodtone accents.

The '73 Ford Galaxie 500 offers you the value of a well-made car, designed to keep its quiet quality year after year.

If you're looking for a quality investment, see the new Galaxie 500 at your Ford Dealers today.

FORD GALAXIE 500

Ford

Galaxie 500 2 dr. Hardtop.
Certain items shown are optional at extra cost.

Open

rkides said Tuesday the
on received acknowl-
ment of the letter last
and Tuesday was fixed
rst day of the bargaining
ons.

company official, a com-
employee and two union
als from Vancouver at-
d the meeting.

UFFET
FOR AN
MPRESS

Reservations
384-8111

EMPRESS
CP Hotels

akes
s ever.

Firestone snowbelt HEADQUARTERS

STORES

3 easy ways to buy at Firestone STORES
1. CASH
2. 30 DAY CHARGE
3. BUDGET PLAN

CHARGEX

AMERICAN EXPRESS THE CHARGE CARD

2882 DOUGLAS STREET 385-1404
At GARBALLY ROAD, near BURNSIDE
Also Nanaimo and Courtenay

Now you know why we can guarantee traction:

Take a good look at a real traction tread.
Look at all those biting edges.
And look at all that width.
You're looking at the new Firestone Snow Champ. And you can tell just by looking that it really does the job.
That's why we can *guarantee* the traction that others only talk about.
Frankly we're not taking much of a risk.

We *know* it will get you through winter. But if you should get stuck through lack of traction, we'll pay up to seven bucks for a tow truck to get you going.
That's *confidence*.
We have lots of it.
And so will you, with the new Snow Champ working for you.

$17.95 INSTALLED
B 78-13 Blackwall.

Firestone
4-PLY NYLON
SNOW CHAMP
To fit many models of
PINTO, VEGA FALCON

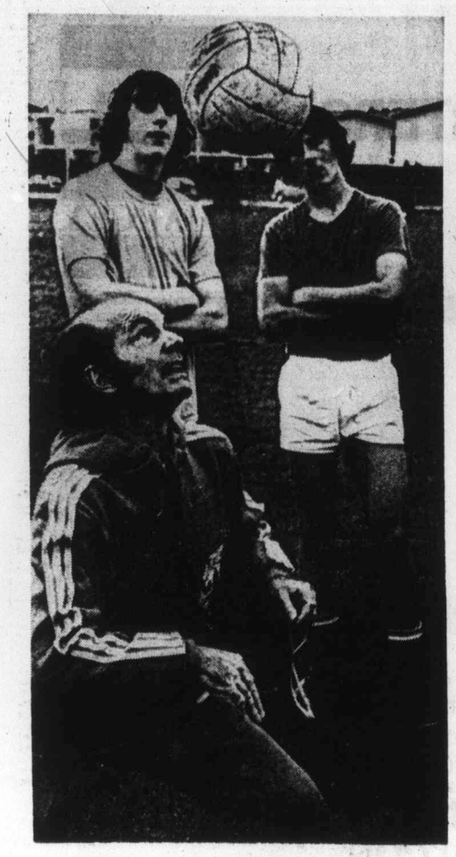

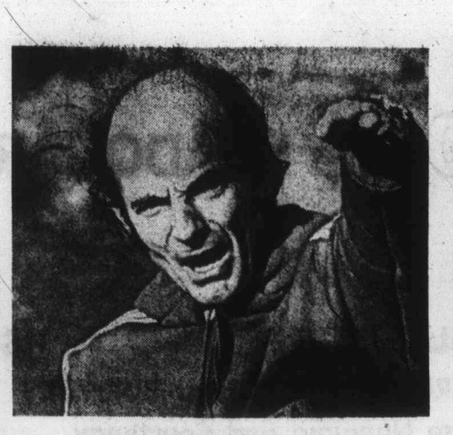

★ ★ ★

Soccer Expert

Colonist photo by Alex Barta

Two of the some 25 Mount Douglas students attending his clinic watch Dettmar Cramer (left) demonstrate proper method of heading ball. At top, from left, Cramer seems to be impressing on his class the ideal trajectory of a certain shot; the need to use one's head; and the necessity to break quickly.

★ ★ ★

Teaching Soccer to World Best Job But Has Its Price

By MAX LOW

Dapper Dettmar Cramer sometimes thinks he has the best job in the world.

But there are other times, when he feels the bitter pains of loneliness as he sits in a hotel room, often "buried" by a mound of paperwork, thousands of miles from home, that he knows he must pay for it.

Cramer, a former soccer star and coach of the West German national team, is now a globetrotting employee of the Federation Internationale de Football Association (FIFA).

He's in Victoria this week giving a series of coaching clinics to high school, university and club teams and coaches.

His thinning hair looks to be the only thing that has changed about Cramer since he was an inside forward years ago with Germania Wiesbaden, Victoria Dortmund and Borussia Dortmund.

Now a trim and obviously fit 48, Cramer relaxed in his tracksuit Tuesday after taking Mt. Douglas High School boys for a two-hour team-training session.

"I love my job," he confessed with a big grin. "Sometimes I think I have the best job in the world.

"I love soccer. I love coaching soccer. And I get paid for my love, for my hobby.

"When I was a high school boy, I was already dreaming to become a coach. My mother was angry when I didn't continue in medicine. She's 70 now and she's still mad!"

Cramer has been connected with FIFA since 1963 and has been a coach with the Zurich-based international body since 1967.

Before then, he was assistant to head-coach Sepp Herberger for German national teams in three Olympic Games and three World Cup competitions.

Cramer left to become Japan's national coach for the 1964 Olympics but returned to his homeland to take over as head coach for the 1966 World Cup.

He admitted he was a "little sad" he wasn't still there as "Germany now has the best team in the world."

Cramer has been all over the world with FIFA and in February this year he conducted a three-month FIFA training school, mainly for former national team players from 17 different countries, in Kuala Lumpur, Malaya.

The grin fades a little and Cramer looks distant as he explains that, while he is flitting around the world imparting his soccer knowledge, his wife Anna-Maria and their son sit alone at home in Dortmund.

They will see him for only four days at Christmas, then he's off again.

This time it's to Africa for six months, then to the United States, then to Tokyo and back to Europe in June, 1974.

"But this time I must speak to my wife," Cramer said, adding with a smile "she will come to Africa, if I say . . ."

His global travel and salary are paid for by FIFA but individual soccer associations, aided sometimes by sponsors, meet the costs in each country.

Right now, Cramer is giving a series of clinics across Canada under the auspices of the Canadian Soccer Association and the sponsorship of O'Keefe Brewing Co. Ltd.

Does he think such lightning coaching tours are really of much use?

A smile.

"I'm not a man who expects miracles, I'm too cool," Cramer replied.

"But I believe these three days in Victoria will create an appetite for more and that's where the local coaches come in. If the coaches follow these clinics up, then they will have something."

Cramer believes Canada can become a world soccer power and he believes it depends very much on how the national team does in the 1976 Olympics in Montreal.

"What the young players need is motivation and heros to follow," he said.

Cramer said B.C. should push for the locating of the Olympic soccer training camp here because of the climate and "the people's love of soccer."

"Then, with the proper training program, it's possible not only to put on a good show but also to win an Olympic medal."

Again, Dettmar Cramer thought of his family and his face grew a little sad.

His son will be 18 on Jan. 12 but he won't be there for his birthday.

"He plays soccer too, and he's not bad, but I'm never there to help him," he said sadly.

His son's name is also Dettmar in the family tradition dating back to 1620 that the eldest son get that name.

Then the smile spread over Cramer's face as he remembered . . . when his father lived with them in Germany and there were three Dettmar's in the house.

"My little son, who was six, would pick up the telephone and say: 'Hello, this is Dettmar the third speaking . . .'"

Sobchuk Packs Wallop As Pats Edge Cougars

Victoria Cougars went under again Tuesday night, but not before they gave 3249 fans reason to feel that the trip to Memorial Arena was worth while.

Not quite as close to taking the points as the score tends to indicate, but only a few errors away from making a serious challenge, the Cougars lost to the resurgent Regina Pats, 5-4.

It was the seventh win in a nine-game run which also includes a tie for a club which was expected to be a Western Canada Hockey League powerhouse this season only to get away to a 1-12-2 start.

The Pats are now within four points of fourth place in the Eastern Division, and there aren't many WCHL followers who would wager they won't be a playoff club.

One of the big reasons they rate that is Dennis Sobchuck. A husky centre who has another year of junior eligibility and will almost certainly be a first-round draft choice in 1974, Sobchuk scored his club's first, fourth and fifth goals and set up its third.

The Cougars didn't have a matcher, and that was really the story of the game. The Islanders showed surprising foot considering they were just back from one of those demanding WCHL road trips, never quit trying and flashed some of their most constructive play of the season.

But they just couldn't make the most of their chances. Too often they took time when there was none to spare or hurried things when there was time to make certain. Three or four times they couldn't get the puck up on close-in chances, an open goal was missed and once on a four-on-two break which looked perfect, they elected to take a slap shot from just inside the blue line.

The Cougars also found goalkeeper Ed Staniowski alert and steady, and while Sam Clegg and Danny Rogers, who played the last 19 minutes of the third period, gave them good puck-blocking, the Victoria goalkeepers had to contend with the likes of Sobchuk.

The Pats rang the piping at least twice, and didn't make good on all of their best chances, but they had enough finish to prevail.

They were 2-0 after the first period because Sobchuk made a somewhat miraculous deflection and Glen Burdon made no mistake after he had been passed into the clear following a sad Cougar error near the Regina blue-line.

The third and fourth Regina goals came on second-period power plays, and what turned out to be the winning shot came in the first minute of the third period after a bad defensive lapse in the Cougar zone.

Sobchuk made a good pass to set up linemate Mike Wanchuk for the first power-play goal, scored the second with a rifle shot from the slot, and then beat a defenceman and Clegg when that last costly blunder gave him the puck in front of the Victoria goal.

Instead of folding after that mishap, the Cougars came back scrapping and were rewarded with two goals. But the last, Dale Cook's second of the game, came with only 28 seconds remaining and they weren't to get another shot.

Cougars played without Ed Boucha, the steady defenceman being forced out by a knee injury received in Medicine Hat on Saturday, and defenceman Pete Lemon and winger Bob Jeffrey, who were replaced by Rick Lapointe and Brian Day, called up from Nanaimo Clippers of the B.C. Junior Hockey League.

EASTERN DIVISION

	P	W	L	T	F	A	Pts
Brandon	25	13	8	4	123	102	30
Saskatoon	18	13	2	3	99	43	29
Flin Flon	19	10	5	4	88	71	24
Swift Current	21	10	8	3	92	91	23
Regina	24	8	13	3	93	106	19
Winnipeg	23	4	14	5	102	130	13

WESTERN DIVISION

	P	W	L	T	F	A	Pts
New Westminster	24	11	8	5	86	95	27
Edmonton	21	12	7	2	96	69	26
Medicine Hat	23	11	10	2	110	93	24
Calgary	19	9	5	5	73	61	23
VICTORIA	22	6	15	1	84	112	13
Vancouver	23	5	17	1	69	142	11

Next games: Tonight—Vancouver at Calgary; Brandon at Saskatoon.

Fuller Lake Regains Top Spot

	P	W	L	T	F	A	Pts
Fuller Lake	13	9	1	5	91	50	23
Victoria	12	10	0	2	105	35	22
Juan de Fuca	13	9	2	2	76	51	20
Saanich	14	8	6	0	73	67	16
Lake Cowichan	14	1	10	3	49	105	5
Esquimalt	12	2	10	0	44	68	4
Racquet Club	14	2	12	0	38	100	4

Fuller Lake Flyers regained the lead in the South Island Junior "B" Hockey League Tuesday night with a 5-2 victory over Saanich Block Brothers at Juan de Fuca Arena.

However, although they are a point behind the Flyers, unbeaten Victoria Nixons have three games in hand.

Steve Mankelow, Ray Stubbington, Mike Rogerson, Lee Clackson and Paul Livingstone scored for the Flyers, who led 1-0 after the first period, were held to 2-2 after two periods and then hammered in three goals in the final 20 minutes.

Kevin Schamehorn and Russ Stubbs scored for Block Brothers.

Soaring Blades Extend Streak

From CP

Saskatoon Blades ran their unbeaten Western Canada Hockey League streak to 11 games Tuesday, blasting Brandon Wheat Kings, 9-2, in Saskatoon.

The win moved the Blades to within one point of the Wheat Kings, leaders in the East Division, but Blades have seven games in hand.

At Medicine Hat, the host Tigers nudged Vancouver Nats, 4-2, to move into third place in the West Division ahead of idle Calgary Centennials. The loss left Nats two points behind Victoria Cougars.

★ ★ ★

BRANDON (2) — Ron Chipperfield 2; SASKATOON (9) — Don McLeod 3, Danny Arndt 2, Fred Williams 2, Bill Laing, Russ Walker.

VANCOUVER (2) — Dave Okrainec, Bob Sperling; MEDICINE HAT (4) — Ken Gassoff 2, Dick Jellema, Bryon Maxwell.

Boxing Club Spurts To Basketball Win

	P	W	L	F	A	Pts
Hotel Douglas	6	5	1	418	358	10
London Boxing	7	5	2	479	385	10
YMCA	5	1	4	349	345	2
Rest. Serv.	6	1	5	303	461	2

A second-half spurt Tuesday night carried London Boxing Club to the top of the Victoria Senior "B" Men's Basketball League.

Boxers led Restoration Services only 26-24 at half-time in their game at Cedar Hill Junior High School but widened the gap after the interval for a 69-49 victory.

Jim McKay led the Boxers with 15 points while Duff McCaghey and Mark Anderson had 11 points each. Al Martyn topped the scoring for Restoration Services with 15 points and Ed Steele had 10 points.

It was the fifth win in seven starts for the Boxers and it put them in a first-place tie with Hotel Douglas.

★ ★ ★

LONDON BOXING CLUB (69)—Duff McCaghey 11, John Speller 4, Mark Anderson 11, Alfred Haas 7, Bill Hingley 4, Rich Connolly 8, Loris Corletto 4, Dan Ireland 5, Jim McKay 15.

RESTORATION SERVICES (49)—Dave Price 8, Jim Hale 7, Ed Steele 10, Al Martyn 15, Rick Woodrow 5, Karl Odermatt 4.

Dyck Brilliant

Canucks Pull Upset

Vancouver Canucks came up with another form reversal on Tuesday, upending New York Rangers, 2-1, before 15,750 happily-surprised Vancouver fans.

Victory, fashioned on the excellent goalkeeping of Ed Dyck and third-period goals by Jocelyn Guevremont and Bobby Lalonde, ended a losing streak at four games.

And it was the highlight of Tuesday night's National Hockey League action, which also included a 9-2 win for Buffalo Sabres over New York Islanders and a 4-2 victory for St. Louis Blues over Toronto Maple Leafs.

Dyck was outstanding in a game that didn't produce its first goal untiil the eighth minute of the third period and particularly brilliant in the nine minutes and 35 seconds which remained after Lalonde had broken a 1-1 tie.

Guevremont scoded with a 35-foot slapshot after picking off a wayward pass. Glen Sather tied the score 65 seconds later and Lalonde untied it at 10:25 by pouncing on the puck after Gilles Villemure had stopped a shot by Andre Boudrias.

The Rangers stormed back but Dyck robbed Jean Ratelle with a glove save, kicked out a ticketed drive by Bobby Rousseau and then closed it off by picking off two wicked shots in fast succession by Vic Hadfield and Rod Gilbert.

Victory moved Canucks past the Leafs and into sixth place in the Eastern Division, but the West Coast club remained nine points behind the fourth-place Sabres.

Their top line of Gil Perreault, Rick Martin and Rene Robert again producing, the Sabres had no trouble with the first-season Islanders.

Perreault had two goals and an assist, Martin a goal and an assist and Robert a goal.

★ ★ ★

EAST DIVISION

	P	W	L	T	F	A	Pts
Montreal	23	15	3	5	100	50	35
Rangers	23	15	7	1	93	62	31
Boston	22	13	7	2	100	76	28
Buffalo	23	10	6	7	76	64	27
Detroit	20	10	8	2	73	66	22
Vancouver	24	6	14	2	72	96	18
Toronto	22	7	12	3	70	71	17
Islanders	21	3	16	2	47	106	8

WEST DIVISION

	P	W	L	T	F	A	Pts
Minnesota	22	12	7	3	66	53	27
Chicago	22	12	8	2	76	65	26
Pittsburgh	23	11	10	2	87	73	24
Los Angeles	24	10	11	3	82	82	23
Atlanta	24	10	11	3	54	73	23
Philadelphia	23	10	11	2	80	84	22
St. Louis	20	5	10	5	49	67	15
California	22	4	14	4	57	96	12

Next games: tonight — Boston at Montreal; Toronto at Pittsburgh; New York Rangers at Los Angeles; Detroit at Chicago; Atlanta at Minnesota; St. Louis at California.

Jets Extend Lead But Not Crusaders

EASTERN DIVISION

	P	W	L	T	F	A	Pts
Cleveland	23	14	8	1	81	60	29
New England	21	13	7	1	84	64	27
Quebec	21	11	9	1	74	69	23
New York	22	11	11	0	93	79	22
Ottawa	20	9	10	1	73	83	19
Philadelphia	21	4	16	0	62	99	10

WESTERN DIVISION

	P	W	L	T	F	A	Pts
Winnipeg	27	16	10	1	98	79	33
Minnesota	21	12	8	1	69	66	25
Alberta	25	12	12	1	76	83	25
Los Angeles	25	10	14	1	79	90	21
Houston	21	10	10	1	65	69	21
Chicago	19	5	13	1	50	63	11

Division leaders won and lost Tuesday night in World Hockey Association action.

Winnipeg Jets extended their West Division lead to eight points as Ernie Wakely registered his second shutout, a 3-0 decision over Alberta Oilers in Winnipeg.

But in Cleveland, the Crusaders remained just two points ahead of idle New England by suffering their third straight loss. Houston Aeros, in a fourth-place tie in the west, made it three wins in a row over the Crusaders, this time by 3-1.

In other action, Quebec walloped Chicago, 6-2; Ottawa edged Minnesota, 3-2, in overtime; and Philadelphia nipped Los Angeles, 4-3.

Dan Sullivan, called up from Roanoke Valley of the Eastern League, kicked out 31 shots, several from close range to help Johnny McKenzie's Blazers to just their fourth win in 20 starts. McKenzie, formerly with Boston Bruins of the NHL, scored one of the goals while Danny Lawson fire a pair of scoring shots.

★ ★ ★

Next game: Tonight — New England at New York.

CLEVELAND (1) — Jim Wiste; HOUSTON (3) — Frank Hughes, Jack Stanfield, Larry Lund. Attendance 7458.

ALBERTA (0). WINNIPEG (3) — Milt Black, Dunc Rousseau, Wally Boyer. Attendance 4421.

CHICAGO (2) — Reg Fleming, Réaire Paiement; QUEBEC (6) — Jean Payette 2, Bobby Guidon 2, Michel Archambeault, Relean Giroux. Attendance 6394.

MINNESOTA (2) — Terry Ball, John Arbour; OTTAWA (3) — Rick Cunningham, Jack Gibson, Steve Warr. Attendance 1212.

LOS ANGELES (3) — Peter Slater, Tom Gilmore, Alton White. PHILADELPHIA (4) — Dan Lawson 2, John McKenzie, Andre Lacroix. Attendance 3510.

NY RANGERS 1, VANCOUVER 2

FIRST PERIOD
No scoring.
Penalty — Guevremont (V) 16:16.
SECOND PERIOD
No scoring.
Penalty — Hadfield (R) 10:39.
THIRD PERIOD
1. Vancouver, Guevremont (7) 7:24.
2. New York, Sather (2) (McGregor, Legge) 8:29.
3. Vancouver, Lalonde (7) (Hargreaves, Boudrias) 10:25.
Penalty — Fairbairn (R) 3:02.
Stops:

Villemure (R)	7	7	9—23
Dyck (V)	12	4	15—31

Attendance 15,570.

TORONTO 2, ST. LOUIS 4

FIRST PERIOD
1. St. Louis, Lampman (1) (McCord, Dupont) 1:05.
2. St. Louis, Murphy (7) (Egers, Unger) 13:36.
3. Toronto, Keon (11) (Kehoe, Dupere) 15:28.
4. St. Louis, Roberto (5) (Barclay Plager) 18:09.
Penalties — Egers (SL) 8:29; Huck (SL) 14:41; Sittler (T) and Dupont SL) (majors) 18:09.
SECOND PERIOD
5. St. Louis, Unger (9) (Murphy, Egers) 4:01.
6. Toronto, McKenny (3) (Sittler, Kehoe) 19:50.
Penalties — McKenny (T) 1:22; B. Plager (SL) 6:18; Sabourin (SL) 10:20; Pelyk (T) 17:14; Egers (SL) and Grisdale (T) (majors) 18:27; Plager (SL) 19:07.
THIRD PERIOD
No scoring.
Penalties — Monahan (T) 9:21; R. Plager (SL) 16:14.
Stops:

Plante (T)	7	6	14—27
Stephenson (SL)	4	10	6—20

Attendance 18,036.

BUFFALO 7, ISLANDERS 2

FIRST PERIOD
1. Buffalo, Robert (10) (Terbenche) 8:33.
2. Buffalo, Perreault (10) (Martin) 12:03.
Penalties — Murray (I) 1:53; Schoenfeld (B) 5:03; Mair (I) 15:39; Lavender (I) 17:21.
SECOND PERIOD
3. Buffalo, Luce (4) (Ramsay, Schoenfeld) 0:33.
4. Islanders, Blackburn (2) (Miller, Spencer) 1:25.
5. Buffalo, Harris (2) (Meehan, Carriere) 1:41.
6. Buffalo, Meehan (7) (Pratt, Harris) 2:34.
7. Buffalo, Perreault (11) (Terbenche) 7:33.
Penalties — Lavender (I) (major), Pratt (B) (double minor) and Carriere (B) (game misconduct) 7:03; Schoenfeld (B) 8:49; Robitaille (B) 11:33.
THIRD PERIOD
8. Buffalo, Martin (19) (Perreault, Atkinson) 5:59.
9. Islanders, Hudson (4) (Gagnon, Harris) 15:39.
Penalties — Lefley (I) 3:46; Smith (I) 9:03; Lavender (I) (major), Mair (I) (major), Pratt (B) (major) and Robert (B) 14:26; Deadmarsh (B) 16:00.
Stops:

Smith (I)	15	5	11—31
Crozier (B)	8	13	6—27

Attendance — 10,735.

Hockey Scores

B.C. Junior
Kamloops 3, Penticton 2
American League
Boston 4, Rochester 2
Nova Scotia 2, Hershey 1
Ontario Junior
Sault Ste. Marie 3, Sudbury 3
Quebec Junior
Shawinigan 8, Trois Rivieres 5
West International
Kimberley 7, Cranbrook 5

Pro Basketball

NBA
Baltimore 108, Houston 90
Kansas City-Omaha 92, Chicago 91
New York 107, Cleveland 84
Detroit 120, Portland 116
Philadelphia 107, Buffalo 94
Golden State 110, Phoenix 102

Oregon Town Would Host Olympics—for $185

MONMOUTH, Ore. (AP) — citizens of Monmouth have offered their southern Oregon farm town to the U.S. Olympic committee as a site for the 1976 Winter Games.

They figure it would cost about $185 to hold the games here, as opposed to the estimated $35 million to hold them in Denver, a figure Colorado voters recently refused to allocate.

Adjustments would admittedly be required.

Foremost would be a re-examination of the dogma that for Winter Olympics you need lots of snow.

"Since it only snows here two or three days a year, our schedule will have to be somewhat flexibile," said D. E. P. Bridges, vulunteer fireman and chairman of the Olympic coordinating sub-committee.

"We figure we'll wait until the weatherman says it's going to snow, then send our post cards to all the participants telling them to hurry up and get here.

"That's the big expense."

The Olympic Committee would also have to overcome the conviction that high mountains and steep hills are needed for Winter Games.

"We figure we'll have the slalom and downhill skiing down Cupid's Knoll," a 100-foot rise west of town, says Bridges. "It all depends whether we can get Melford Nelson to move his sows."

Other events' says Bridgen, might include:

- Overland ski racing on rain-soaked ryegrass stubble.
- Christmas tree climbing.
- Figure skating on hosed down shed floors.

Monmouth has three motels, five policemen and a part-time dog catcher.

"Security," says Bridges "will be no problem."

James Strippe

Gentlemanly conduct has prevailed in the honorable game of rugby.

Even though it has cost them the lead in Division II, James Bay Athletic Association has declined to accept points for a win by default

Victoria angler Charlie Whi
he has won the Bartlett Trophy
in New Zealand waters in the 19
He won the trophy with a
while surface trolling Jan. 31
Islands waters off the north Isl
It took him 90 minutes to be
followed a two and one half hou
with a 300-pound hammerhead
With White on the guide
Anne, and sons Chad, Kevin an
Cardon.

★ ★

This is the season for tu
scheduled events is growing.
The Qualicum and District
will hold a turkey shoot Sunday
off Bayliss Road, five miles no
will be rifle, trap and skeet eve
gets.
Cowichan Valley Gun Club
Sunday, starting at 10 a.m.
In the Victoria area Sout
Inc., holds the first of the "Bi
Sunday at its Luxton layouts.
This will be a bigger than
Rangers, marking that club's 2
ham and turkey prizes for tra
lucky circles for non-shooters.
A new event this year will
ing with the old Ranger carbine
Second big event will be the
turkey shoot Dec. 9 and 10 a
from 9 a.m. until dark both day
.22 rifle running deer, lucky wh
Victoria Gun Club will hold
toria area shoots Dec. 16 and
with trap, skeet, lucky circles a

★ ★

Winter weather isn't puttin
the Victoria Canoe Club. Meml
Esquimalt Harbor, and on De
water activities . . . paddling
and a hike around the Beaver
On Dec. 17 day-long activi
at the Goldstream picnic site.
Niagara Canyon and Arbutus
paddle down Finlayson Arm.
Thetis Lake, is scheduled for B

★ ★

A new Canadian outdoors
month.
With an initial press run o
Outdoor Canada started publica
The first issue of the 64-pa
cle about the Yukon's newest p
about steelhead fishing in Ont
conditions, motor home travel

★ ★

Canada Trust, which recei
television show about Kluane
wilderness parks, and will spo
10 on television at 8 p.m., a
geese, has made available a se
The seals, in color with ap
themes: Save Our Forests,
Birds, Save Our Lakes, Save O
They are designed to be pl
"yours for the asking at any
another good way to help put
front of more people.

OPEN
Trans-
Chevron
Why Not Mak
that
$500 CA
WESTVI
Trans-Canada Hig
RECEN
W. H
D. Fo
C. J.
YOU TOO COUL
Winning Ticket Holde
question.
GOVERNM

James Bay Declines Stripped Velox Points

Gentlemanly conduct has prevailed in the honorable game of rugby.

Even though it has cost them the lead in Division II, James Bay Athletic Association has declined to accept points for a win by default over Saanich Velox because of a clash in uniform colors.

The Victoria Rugby Union announced last week that, because the Velox club's black strip clashed with James Bay's dark blue uniform and the Saanich club had made no effort to change it, points from a game played Oct. 14, although won 4-3 by Velox, would go to James Bay.

However, James Bay asked the union to reconsider the matter and urged that another game be played. The union agreed Tuesday night and set Dec. 16 as the date of a rematch at Lambrick Park at 1 p.m.

With the loss of the points, James Bay dropped from first place into a tie with Oak Bay Wanderers for second and Nanaimo took over the lead.

The Rugby Union also announced Tuesday that a Division I match between James Bay and Oak Bay, postponed from last weekend because the Crimson Tide squad was touring, will play at Windsor Park Saturday at 2:30 p.m. The other Division I match postponed Saturday — Castaways vs. Cowichan — will be played at Carnarvon Park Dec. 16.

Alec Merriman

Victoria angler Charlie White has just received word that he has won the Bartlett Trophy for the biggest billfish taken in New Zealand waters in the 1971-72 season.

He won the trophy with a 403-pound marlin he caught while surface trolling Jan. 31 out of Russell in the Bay of Islands waters off the north Island.

It took him 90 minutes to boat the record marlin, and that followed a two and one half hour battle he had just completed with a 300-pound hammerhead shark.

With White on the guide boat Sou'east were his wife, Anne, and sons Chad, Kevin and Davis as well as guide Mars Cardon.

★ ★ ★

This is the season for turkey shoots and the list of scheduled events is growing.

The Qualicum and District Fish and Game Association will hold a turkey shoot Sunday, starting at noon on its range off Bayliss Road, five miles north of Qualicum Beach. There will be rifle, trap and skeet events as well as lucky-circle targets.

Cowichan Valley Gun Club will also hold a turkey shoot Sunday, starting at 10 a.m.

In the Victoria area South Vancouver Island Rangers Inc., holds the first of the "Big Three" shoots Saturday and Sunday at its Luxton layouts.

This will be a bigger than usual Christmas shoot for the Rangers, marking that club's 25th anniversary. There will be ham and turkey prizes for trap and rifle shooting as well as lucky circles for non-shooters.

A new event this year will be running deer target shooting with the old Ranger carbine Winchesters.

Second big event will be the Victoria Fish and Game Club turkey shoot Dec. 9 and 10 at the Goldstream clubgrounds from 9 a.m. until dark both days, with trap shooting, archery, .22 rifle running deer, lucky wheels and lucky circles.

Victoria Gun Club will hold the last of the Big Three Victoria area shoots Dec. 16 and 17 at its Albert Head layout with trap, skeet, lucky circles and lucky wheel.

★ ★ ★

Winter weather isn't putting a dampener on activities of the Victoria Canoe Club. Members plan a Saturday outing in Esquimalt Harbor, and on Dec. 10 they plan both land and water activities . . . paddling around Elk and Beaver Lakes and a hike around the Beaver Lake trails.

On Dec. 17 day-long activities will start with a breakfast at the Goldstream picnic site. It will be followed by hiking Niagara Canyon and Arbutus trails. Some members plan a paddle down Finlayson Arm. And a "break the ice" parts at Thetis Lake, is scheduled for Boxing Day, starting at 1 p.m.

★ ★ ★

A new Canadian outdoors magazine was launched this month.

With an initial press run of 15,600 and priced at 50 cents, Outdoor Canada started publication in Toronto.

The first issue of the 64-page magazine contains an article about the Yukon's newest park, Kluane, and other articles about steelhead fishing in Ontario, survival in cold weather conditions, motor home travel and boating in Ontario.

★ ★ ★

Canada Trust, which recently sponsored the spectacular television show about Kluane, newest of Canada's national wilderness parks, and will sponsor Return of the Giants Dec. 10 on television at 8 p.m., a story about the giant Canada geese, has made available a series of Nature Seals.

The seals, in color with appropriate pictures, feature the themes: Save Our Forests, Save Our Streams, Save Our Birds, Save Our Lakes, Save Our Parks and Save Our Air.

They are designed to be placed on envelopes and they are "yours for the asking at any office of Canada Trust." It is another good way to help put the conservation message in front of more people.

Messersmith

Robinson

Robinson and Messersmith Keys in Dodger-Angel Deal

HONOLULU (AP) — Los Angeles Dodgers traded veteran slugger Frank Robinson and four other players to California Angeles Tuesday for pitcher Andy Messersmith and third baseman Ken McMullen in a seven-player trade at baseball's winter meetings.

Accompanying Robinson to the Angels are pitchers Bill Singer and Mike Strahler and infielders Bill Grabarkewitz and Bobby Valentine.

The swap took 16 hours to negotiate and was completed early Tuesday morning by Angels general manager Harry Dalton and Al Campanis, player personnel director of the dodgers.

Robinson, 37, and Messersmith were the key men in the trade.

"We're giving up an outstanding pitcher to add punch, speed and versatility to our lineup," said Dalton. "Robbie has a couple of good years left. He is a proven performer and an outstanding leader."

Robinson, a 17-year veteran, batted .251 with 19 home runs and 59 runs batted in in his only season with the Dodgers. He was traded to Los Angeles by Baltimore Orioles at the winter meetings last year.

He is the only man in major league history to have been voted most valuable player in both the National and American leagues and has a career total of 520 home runs.

Messersmith was 8-11 with a 2.81 earned run average for the Angels last season and missed some playing time because of a finger injury.

Singer was 6-16 with a 3.67 ERA for the Dodgers and was a 20-game winner for them in 1969. Strahler was 1-2 with a 3.26 ERA in limited service last season.

Grabarkewitz batted .167 with four homers and 16 RBI in only 53 games for the Dodgers, spending much of the time on the injured list. Valentine batted .274 with three homers and 32 RBI.

McMullen, the Angels' regular third baseman last year, hit .269 with nine homers and 34 RBI.

It marked the second time that Dalton has traded for Robinson. Robinson spent the first 10 year of his career with Cincinnati Reds, then was swapped to Baltimore where he led the Orioles to four American League pennants in six years. Dalton was player personnel director of the Orioles when that trade was made.

Bobby Winkles, the Angels' new manager, said he plans to use Robinson in left field and at first base.

Singer, 28, will replace Messersmith in the Angels' pitching rotation. He pitched six full seasons and parts of three others for the Dodgers and had a no-hitter in 1970 against Philadelphia.

Messersmith won 20 games for the Angels in 1971, but spent six weeks on the disabled list last season because of surgery to repair a torn tendon sheath on the middle finger of his right hand.

Wanderers Reach Soccer Cup Semis

BLACKPOOL, England (CP) — Striker Derek Dougan advanced Wolverhampton Wanderers to the semi-final of the English League Soccer Cup with a goal five minutes from the end of their quarter-final replay against scoreless Blackpool Tuesday night.

John Richards created the opening by breaking through the Blackpool defence to give Dougan, a Northern Ireland international, an easy chance to end the deadlock.

Wolverhampton next meets the winners of the match Monday between Liverpool and Tottenham Hotspur.

The other semi-final is between Chelsea and Norwich City.

The Original Knight SOLUNAR TABLES When To Fish Or Hunt

According to the Solunar Tables calculated for this area, the best times for hunting and fishing today and tomorrow will be as follows (Times shown are Pacific Standard Time):

TODAY			
A.M.		P.M.	
Minor	Major	Minor	Major
.....	6:15	12:20	6:20
TOMORROW			
12:25	6:45	12:35	7:10

Major solunar periods, lasting 1½ to 2 hours, dark type.
Minor periods, shorter in duration, light type.
tmm 47 31

Waterfall Loses Final

VANCOUVER — Keith Waterfall of Duncan was a losing finalist when the three-day Vancouver Racquet Club's invitational squash tournament ended Sunday.

Waterfall, the only Vancouver Islander to reach a final, went down, 3-1, in the "D" class to Bob Smith of Vancouver.

Robin Wade of Vancouver defeated Les Harding of Seattle, 3-2, in the men's "A" class final while Jane Dixon of Vancouver was women's champion.

Reynolds Wins

Avtar Bains scored 18 points Tuesday to lead Reynolds to a 46-29 win over Carson Graham High of Vancouver in an exhibition high school boys basketball game at Reynolds. Steve Barker topped the visitors with nine points, a total equalled by Tom Jones of Reynolds.

OPEN 25 HOURS A DAY

Trans-Canada Highway at Tillicum

Chevron

EVERYONE BUYS GASOLINE!

SO WHY SETTLE FOR YOUR PURCHASE OF GASOLINE AT THE FIRST AVAILABLE STATION?

Why Not Make Your Purchase at the Station that Gives FREE Tickets on

$500 CASH EVERY MONTH?

WESTVIEW AUTO SERVICE

Trans-Canada Highway at Tillicum 385-5412

RECENT WINNERS OF $500 CASH:

W. H. Nicholls, 1072 Dunford Ave.
D. Forbes, 771 Station Ave.
C. J. Rhode, 2911 Sooke Lake Rd.

YOU TOO COULD ADD TO THIS LIST OF WINNERS!

Winning Ticket Holder will be required to answer correctly a skill testing question.

GOVERNMENT CERTIFIED MECHANICS, ALSO!

SIMPSONS Sears

Simpsons-Sears has everything for Christmas

RE-DECORATE NOW FOR CHRISTMAS

Easy-to-use! Vinyl coated Wall Coverings

Double Roll

5.29 to 8.79

Vinyl-coated, prepasted and beautiful! Just cut to length. Dip in water. Smooth onto wall. Scrubbable with mild soap and water. Dry-strippable. Loosen a corner and pull. Comes off clean. No scraping. In a multitude of colour-co-ordinated patterns.

Latex or Oil-Base Antiquing Kits

Simpsons-Sear Low Price, Kit 3.99

'One Day' latex or 2-step oil-base antiquing or woodgraining kits. Choose from several attractive colours.

Velvet Latex Interior Paint

Sale Price, Gal. 5.97

Velvet latex wall finish in 8 decorator colours and White. Washable. Dries in 1 Hour.

Qts. ..... Sale Price, ea. 1.97

Concrete Latex Paint

Sale Price, Gal. 6.97

Latex concrete floor paint for exterior/interior use. Easy-to-apply. Dries in 45 minutes.

Qts. ..... Sale Price, ea. 2.47

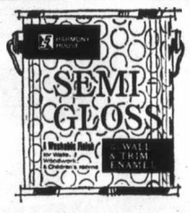

Semi-Gloss Enamel

Sale Price, Gal. 6.47

Semi-gloss (oil-base) wall and trim enamel. Washable finish. Choose from 9 colours.

Qts. ..... Sale Price, ea. 1.97

Basement Wall Paint

Sale Price, Gal. 7.97

Latex basement wall paint to brighten up your basement. Easy clean-up. Choose from 6 colours and White.

Quick Drying Spray Enamel

Simpsons-Sear Low Price, Ea. 1.49

Do it easy — fast with alkyd spray enamel. Dries fast to gloss finish. Available in a good selection of colours. 13-oz. can.

Economy Paint Sprayer

Sale Price, Ea. 39.97

Takes the mess and work out of painting. Ideal for small jobs around the house. Complete with air duster and tire inflator.

Aluminum Step Ladder

Sale Price, 5 ft. 13.97

Safe and strong aluminum is light weight. Folding pail shelf holds up to 50 lbs. Rubber tread safety feet.

6 ft. size .. Sale Price 14.97

Simpsons-Sears: Paints (30). 24-Hour Teleshop: 386-3161

Sale Prices in effect 'til 5:30 p.m. Saturday, December 2.

Simpsons-Sears Hillside: 3190 Shelbourne Street. Lots of Free Parking . . . No Tickets, No Time Limit. (11-108)

Bay Meadows Racing

SAN MATEO, Calif. — Results of Tuesday's thoroughbred racing with entries for today:

mm 33-B o18
Sports — P18 — Bay

First Race — $3,000, claiming, two-year-old fillies, six furlongs:
La Reina (Gonzalez) $8.20 $4.00 $3.60
Convalescent (Cooper) 5.60 4.20
Magic Formula (Nono) 7.00
Also ran: Bill's Tip, dusty Mite, End of Summer, Toblucky, Candlelight Capers, Alley's Sister, Be Good Now, Sissy Fleet, Jovial Dodie. Time 1:11 4-5.

Second Race — $2,200, claiming, three-year-olds and up, six furlongs:
Hereafter (Lewis) $7.80 $5.60 $3.80
Finalate (Pierce) 7.60 4.00
Favorite Dish (Caballero) 3.20
Also Rans: Sud Marte, Sand God, Nogero, Wherestheaction, Spring bottom, Above All, Sam Egan, Mio Mie, O'Blue. Time 1:11 3-5.
Daily double paid $42.80.

Third Race — $2,500, claiming, two-year-old maiden fillies, six furlongs:
General's Princess (Leonard) $117.20 $45.80 $22.00
Velvet Balcony (Ramirez) 6.40 6.20
Anybody's Policy (Mena) 3.80
Also ran: Sally's Lark, Sharpie's Su, Doc's Deb, Freehold, Gentle Tactics, Santa Rita, Promising Maid, Jiiacked, Imbug. Time 1:12.

Fourth Race — $2,500, claiming, three and four-year-old maiden fillies, six furlongs:
Pami Vala (Sellers) $15.00 $8.00 $4.60
Sweet Militant (Caballero) 6.20 4.20
John's Toy (Ramirez) 3.20
Also Ran: Pretty View, Mini Doll, Our Lill, Twistimiway, Blue n' Lonely, A June Morn, Rawalpindi, Case History, Pear Tree. Time 1:11 2-5.

Firth Race — $3,005, claiming, three-year-olds, six furlongs:
New Governor (Arnold) $29.60 $16.40 $8.80
I Give Up (Ramirez) 16.00 8.20
Salty alk (Yaka) 2.80
Also Ran: Marmes Man, Boldnada, High Lonesome, Top Torch, Speedy, Minose, Riley's Rebel, Prince Alexis. Time 1:10 3-5.
Exacta paid $455.30.

Sixth Race — $4,000, allowance, two-year-olds, maidens, colts and geldings, six furlongs:
Sweet Shooter (Lombardo) $64.40 $21.00 $9.40
Vive (Gonzalex) 6.00 4.00
Sir Rockesteen (Volzke) 5.20
Also Ran: Gay Banquet, Aquapoise, Maid Rite, Jimada, Count Receivable, Born Again, Repondez, Bold Ruse, Star of Vegas. Time 1:11.

Seventh Race — $5,000, allowance, three-year-olds and up, fillies and mares, six furlongs:
By Gummo (Schact) $19.60 $8.00 $6.00
Young Generation (Ramirez) 3.20 2.80
Nigrel's Cheer (Mena) 6.60
Also Ran: Charge Double, Sleek nd Sassy, Page Princess, Mrs. Vel, Queens Charisma, Social Cheer, Cricket Hill, Gay Imp. Time 1:10.

Eighth Race — $8,000, allowance, three-year-olds and up, fillies and mares, six furlongs:
Satin I(Sellers) $3.00 $2.20 $2.20
Win For Me Only (Ramirez) 3.00 2.40
Have Pappa (Aguilera) 3.20
Also Ran: Tigerina, Dares J, Strong Deen. Times 1:09 2-5.

Ninth Race — $2,200, claiming, three-year-olds and up, one and one-eighth miles:
Oat Man (Yaka) $9.00 $3.60 $3.20
Temba (Ochoa) 4.20 3.00
Obliging Count (Volzke) 7.40
Also Ran: Please Behave Traffic Tune, Triple Bonded, Tolo Oro, Big Deal II, House Man, Dark Painter. Time 1:51 4-5.
Exacta paid $70.

ENTRIES

FIRST RACE — $2,500, claiming, three-year-old colts and geldings, six furlongs:
Aetius 114
Chief Logan 114
Too O The Round 114
Up In The Balcony 117
Driftingsands 112
Levanto 114
Weatherlock 117
Vin Rose 117
Peter Freedom 117
Magichopir 114
Siempre Call 114
In Clover 114
Lucky To Be Here 117
Memory Isle 114
Moontreak 114
x-Bold Aegean 112

SECOND RACE — $3,000, claiming, three-year-olds and up, fillies and mares, six furlongs:
Barking Sand 112
Rapid Lass 114
x-Top Kin 109
Lovely Irish 121
Emily B 114
Little Red Cloud 114
Tisanina 114
x-Khaled Rose 109
Classy Kim 114
Grecian Heritage 114
Sues Despair 114
Ree Rees Girl 112
Rchives Steel 114
Canadian Gin 114
x-New League 107
Justa Whisper 116

THIRD RACE — $3,000, claiming, two-year-olds, mares, colts and geldings, six furlongs:
Kaaba Khal 115
Safe Session 115
x-Silent Butler 113
Big Ed Johnson 115
Bronze Torch 115
Interpose 118
Black Tornado 118
Whata Ham 115
Oriental Fleet 118
Tejas Action 115
Firing Piece 118
x-I Am Strong 110
Sir Andrew Jay 115
Peace Officer 118
Harmons Boy 118
Sure Late 115

FOURTH RACE — $5,000, allowance, three-year-olds and up, six furlongs:
Bayou Bullet 114
Sheriff Paul 120
Late Riser 114
Sunday Prince 114
Zan B Float 114
Caballo Bayo 114

FIFTH RACE — $5,000, allowance, two-year-old fillies, six furlongs:
Daring Lady Table 113
June Dear 116
Cotton Flag 119
Cactus Leaves 113
x-Zerosa 108
Duck Fethers 113
Volanoor 116
Livlaval 113
More Distance 113
x-Currahoney 114
Magic Story 113
Rosy Dunker 116
x-Lady Axe 114
Pimmie 113
Fickle Femme 113
Miss Charlene 113

SIXTH RACE — $4,000, allowance, three and four-year-old maiden colts and geldings, six furlongs:
Metro Jim 118
Wind Mountain 113
Relic Trader 118
Jerrys Hope 115
Your Beau 116
Lets Speculate 113
x-Diverter 115
Nicks Native 113
Englund 115
Favorite Game 120
Hastavada 118
x-Banners Crest 113
Ages Past 118
Frans Law 118
Pilatus 118
White Marsh 118

SEVENTH RACE — $4,500, claiming, three-year-olds, one and one-sixteenth mile:
Windsors Jimmy 115
Pallisadesprince 115
Yahoo King 115
x-Hasty Gale 111
Atomics Son 115
Sweep Fast 116
Jays Eight Ball 115
Safelour 115

EIGHTH RACE — $10,000, allowance, three-year-olds and up, fillies and mares, one mile:
Sight to See 118
Caroline 118
Poona Belle 110
Very Decidedly 116
x-Royal Isle 113
Sentimental Times 113

NINTH RACE — $2,500, claiming, three-year-olds and up, one and one sixteenth mile:
Metropole 118
Miss Dandylea 111
Sootime 114
Regal Guard 114
O.K. Johnny 114
Lillys Bo 111
Border Eddie 116
Sun Tike 114
Either Way 114
Brown Brass 114
Street Fighter 114
x-Jorad 109
Nephew Tom 118
I'll Play High 114
Clean 111
Travelalot 114
x-aac. Listed to post.

SELECTIONS

1. Up In The Balcony, Vin Rose, Top O The Round.
2. Ree Rees Girl, Lovely Irish, Rapid Lass.
3. Black Tornado, Bronze Torch, Interpose.
4. Sheriff Paul, Sunday Prince, Caballo Bayo.
5. Volanoor, Magic Story, Cotton Flag.
6. Relic Trader, Favorite Game, Your Beau.
7. Sweet Fast, Pallisades Prince, Windsors Jimmy.
8. Very Decidedly, Caroline, Sight To See.
9. Street Fighter, O.K. Johnny, Border Eddie.

One Best: Street Fighter.

Juvenile Soccer

Results of matches played Sunday in Low Island Juvenile Soccer Association:

DIVISION I
Gorge FC 3, Esquimalt LBC 0.
Lakehill Kiwanis 5, Public Service 2.
Evening Optimists 1, Peninsula Thisties 4.
Esquimalt Yarrows 1, Oak Bay United 4.
Boy's Club 2, Gordon Head ANAF 2.

DIVISION II
Glenwood Meats 1, Evening Optimists 1.
Gordon Head Shell 0, Gorge FC 1.
Matthews Heating 4, Lakehill Panthers 0.
View Royal ANAF 7, Lakehill Totems 0.
Cadboro Bay Gyros 0, Lakehill Kiwanis 5.

DIVISION III
Gordon Head Cosmos 3, Langford Legion 2.
Gorge FC 10, Boys' Club 0.
Evening Optimists 1, Lakehill Kiwanis 1.
Peninsula Cougars ?, View Royal Eagles ?.

DIVISION III
Cadboro Bay United 3, Matthews Heating 3.
Prospect Lake 0, Gorge Canadians 1.
Oak Bay Optimist 3, Lakehill Eagles 1.

Centennials And Nats Make Deal

CALGARY (CP) — Calgary Centennials have traded right-winger Rendy Andreachuk and forward Bruce Greig from Calgary's Kamloops farm team to Vancouver Nats in a Western Canada Hockey League transaction.

Doug Sweeting, a left winger, will come to the Centennials. Goaltender Rich LeClaire, a junior B player in Smithers was shifted to Calgary's protected list and two players will be traded to the Nats in June, said Calgary general manager Scotty Munro.

Grey Cup Week Starts With Opening of 'Hall'

HAMILTON (CP) — The Canadian Football Hall of Fame, an $850,000 project which took 10 years from inception to completion, was officially opened Tuesday as painters applied finishing touches inside.

Mayor Victor Copps, surrounded by dignitaries here for Sunday's Grey Cup encounter between Hamilton Tiger-Cats and Saskatchewan Roughriders, place-kicked a football over a miniature goalpost instead of cutting a ribbon to open the one-storey structure.

Earlier in the ceremonies, as a light snow fell, Mrs. Brian Timmis, widow of the pioneer player and coach for Ottawa, Toronto and Hamilton teams and the first man inducted into the hall, unveiled the statute titled Touchdown in the Plaza outside.

The stainless steel statue by Hamilton steelworker Tony Zelman depicts a tackler, bringing down a leaping pass-receiver.

Inside, guests led by commissioner Jake Gaudaur of the Canadian Football League, former player and general manager with the Tiger-Cats, toured the exhibits.

Punch-it-yourself computers spewed out football information. There was a corner commemorating William Webb Ellis, the schoolboy at Rugby College in England who started the whole thing back in 1823 when he picked up a soccer ball and ran with it during a game.

A stained-glass window shows football garb of the 1900s, the 1920s, 1950s, and as worn today.

One section is devoted to an exhibit on how a television switcher works a football game; another shows a play-by-play radio announcer at work.

The original Grey Cup is enshrined there, next to the Schenley Trophy awarded the outstanding player in the country each year.

Television monitors show the history of the CFL and there is an area devoted to the sights and sounds of a Grey Cup game.

So far, 70 players and builders have been named to the hall. Several are already depicted in the Great Hall in metal sculptured heads.

One corner of the building is devoted to a 100-seat theatre to be available to the public.

Leigh XIII Wins

WIGAN, England (CP) — Leigh beat Wigan, 16-14, in a Rugby League second round match Tuesday night.

Two Clubs Remain In Volleyball Tie

Victoria Y and Judy's both posted wins at Claremont High School gymnasium Monday night to remain in a first-place tie in the Victoria Women's Volleyball League.

The Y squad defeated Strawberry Vale in two straight games and also beat Limelighters, 2-0, while Judy's downed Sturrocks, 2-0, an Limelighters II, 2-1.

The leaders have 10 points each and right behind in third place is Sturrocks, who beat Limelighters II, 2-0, and then downed Blues, 2-0.

In Monday's other games, Strawberry Vale defeated Limelighters II, 2-0, and Blues and Limelighters I split, 1-1.

MULLINS MARINE
YAMAHA
MOTORCYCLES
ISLAND'S LARGEST
925 YATES STREET

MORTGAGE FUNDS
• New and existing buildings
• First, second and interim
• Construction loans
• Residential
• Apartment
• Commercial
• Industrial
• Corporate take-over
388-7891
Rae Investments Ltd.
757 COURTNEY STREET
Evenings 658-5027

VOLVO IS HERE

"Have a Look" at Yates and Cook
McCALLUM MOTORS
1101 YATES ST. 386-6168

SIMPSONS Sears

Save $2 to $3
These men's gloves deserve a hand
5 great leather styles,
each one luxury lined for deep
down warmth. At this price
they deserve two hands.
4 days only
4.99 pr.

A. Save 2.50 when you buy a pair of these fabulous cowhide gloves. A warm pile lining for cold winter days. Whip-stitched seams complete the look. Brown, Black. S.M.L.XL. **Reg. 7.50.**

B. Pile lined steerhide gloves at a $3 saving. Side wall construction. Criss-cross fancy detail at points and cuffs. Whip-stitched. Brown, Black. S.M.L.XL. **Reg. 7.99.**

C. The fashion glove. You'll save on these foam and brushed rayon knitted lined steerhide gloves. Whip-stitched seams. Fancy stitching on back. Black, Brown. S.M.L.XL. **Reg. 6.99.**

D. The ultimate in luxury at a 2.50 saving. Hand sewn steerhide. Lined with Acrylic pile. The perfect dress glove for the discriminating man. Black, Brown. S.M.L.XL. **Reg. 7.50.**

E. Fashion finished goatskin leather glove. Save $2. Hand sewn. Wool knitted lining with cashmere finish. Grey, Black, Brown, Camel. 8, 8½, 9, 9½, 10, 10½. **Reg. 6.99.**

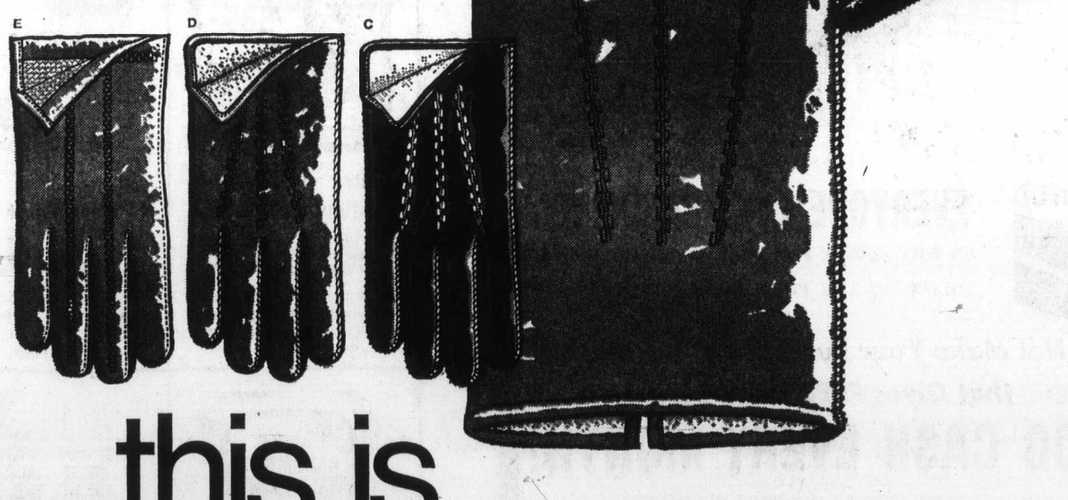

this is Simpsons-Sears best value.

Advertised prices in effect 'til 9:00 p.m. Saturday, December 2.
Simpsons-Sears: Men's Furnishings (33)
Simpsons-Sears Hillside: 3190 Shelbourne Street. Lots of Free Parking . . . No Tickets, No Time Limit. (11-109)

SPREAD THE GOOD WORD!

FREE JAM!
One jar with any gasoline purchase of $3.50 or more.
Drive in for a fill-up of quality Flite Fuel or Pacific 66 gasoline -- and take home a wee jar of Scott of Scotland imported jam, in assorted flavours. It's FREE, with your gasoline purchase of $3.50 or more.
Available at all participating Pacific 66 dealers on Vancouver Island.
PACIFIC 66
We honor all credit cards approved by dealer before purchase including CHARGEX.
We Care

Block

VANCOUVER (CP) — As things stand now, goaltender Bruce Bullock stands to set some sort of record for travelling this week—5378 miles in four days, to be exact.

Bullock currently is goaltender for both Vancouver Canucks of the National Hockey League and the Canucks' Western Hockey League farm team, Seattle Totems.

The Canucks' goaltending problems started last Wednesday in Chicago when Dunc

U.K.

LONDON — Standings in United Kingdom soccer leagues including weekend games:

ENGLISH LEAGUE

Liverpool	12	4	3	37	21	28
Leeds	10	6	3	37	22	26
Arsenal	10	5	5	25	20	25
Tottenham	9	4	6	26	20	22
Chelsea	7	7	5	28	23	21
Ipswich	7	7	4	24	20	21
Norwich	8	5	6	21	25	21
West Ham	8	4	7	36	27	20
Newcastle	9	2	7	32	27	20
Coventry	7	5	6	20	18	19
Southampton	6	7	6	21	20	19
Wolv'hampton	7	5	7	31	32	19
Derby	8	3	8	23	29	19
Everton	7	4	8	21	20	18
Man City	8	2	9	28	30	18
Birmingham	5	6	9	24	30	16
Sheffield U	6	4	9	19	28	16
West Brom	5	5	9	19	26	15
Man United	4	6	9	18	27	14
Crystal P	3	8	8	15	27	14
Stoke	4	5	10	28	33	13
Leicester	3	6	9	18	26	12

Division II

Burnley	9	9	1	33	19	27
Queen's PR	9	7	3	35	24	25
Blackpool	8	7	4	29	20	23
Preston	9	4	6	20	15	22
Luton	9	4	6	26	21	22
Aston Villa	8	6	5	19	18	22
Oxford	9	2	8	26	22	20
Sheffield W	8	4	8	33	28	20
Middlesbrough	7	6	6	18	23	20
Fulham	6	7	6	26	24	19
Swindon	6	7	7	28	30	19
Bristol C	6	7	7	23	25	19
Hull	6	6	7	27	24	18
Carlisle	7	4	7	25	23	18
Notts F	6	6	7	20	25	18
Huddersfield	5	8	7	19	24	18
Millwall	7	2	10	24	23	16
Orient	4	8	7	18	24	16
Sunderland	4	7	7	23	29	15
Portsmouth	5	5	9	19	25	15

SIMPS
Sea

Advertised price
December 2.
Simpsons-Sears

Starts 'Hall'

outstanding player in the country each year.

Television monitors show the history of the CFL and there is an area devoted to the sights and sounds of a Grey Cup game.

So far, 70 players and builders have been named to the hall. Several are already depicted in the Great Hall in metal sculptured heads.

One corner of the building is devoted to a 100-seat theatre to be available to the public.

VOLVO IS HERE

"Have a Look" at Yates and Cook

McCALLUM MOTORS

1101 YATES ST. 386-6168

Blocking Pucks Easy Part of Job

VANCOUVER (CP) — As things stand now, goaltender Bruce Bullock stands to set some sort of record for travelling this week—5378 miles in four days, to be exact.

Bullock currently is goaltender for both Vancouver Canucks of the National Hockey League and the Canucks' Western Hockey League farm team, Seattle Totems.

The Canucks' goaltending problems started last Wednesday in Chicago when Dunc Wilson suffered a knee injury. The solution appeared simple: recall Bullock from Seattle to join Ed Dyck in Vancouver and pull in Dave McLelland from Des Moines to help the Totems' Dan Brady.

But Saturday in Seattle Brady injured a knee. That left Dyck with Vancouver, McLelland with Seattle and Bullock playing for both.

And now for Bullock's odometer: he dressed for the Canucks Tuesday in Vancouver. He's scheduled to play tonight in Salt Lake City, Thursday in Dallas and Friday back in Vancouver. Sunday he's due in Fort Worth to play for Seattle.

He would travel to Fort Worth Saturday, making it 5378 miles in four days or an average of 1344.5 miles per day.

However, next Tuesday, the Totems play in Tulsa and the Canucks are in Vancouver against Toronto Maple Leafs. Even with a two-hour time difference, Bullock can't handle that schedule.

Hal Laycoe, Canucks' acting general manager, says he is hoping Brady's knee will be back in shape by then. If not, there's a chance Long John Henderson, a long-time pro now playing for the amateur Surrey Flyers, will be pressed into service in either Vancouver or Tulsa.

U.K. Soccer

LONDON (CP) — Tuesday's United Kingdom soccer results:

ENGLISH LEAGUE CUP
Quarter-Final Replay
Blackpool 0, Wolverhampton 1.

ENGLISH LEAGUE
Division III
Charleton 2, Brentford 1.
Division IV
Newport 0, Hereford 1.

U.K. Soccer Tables

LONDON — Standings in United Kingdom soccer leagues including weekend games:

ENGLISH LEAGUE

Liverpool	12	4	3	37	21	28
Leeds	10	6	3	37	22	26
Arsenal	10	5	5	25	20	25
Tottenham	9	4	6	26	20	22
Chelsea	7	7	5	28	23	21
Ipswich	7	7	4	24	20	21
Norwich	8	5	6	21	25	21
West Ham	8	4	7	36	27	20
Newcastle	9	2	7	32	27	20
Coventry	7	5	6	20	18	19
Southampton	6	7	6	21	20	19
Wolv'hampton	7	5	7	31	32	19
Derby	8	3	8	23	29	19
Everton	7	4	8	21	20	18
Man City	8	2	9	28	30	18
Birmingham	5	6	9	24	30	16
Sheffield U	6	4	9	19	28	16
West Brom	5	5	9	19	26	15
Man United	4	6	9	18	27	14
Crystal P	3	8	8	15	27	14
Stoke	4	5	10	28	33	13
Leicester	3	6	9	18	26	12

Division II

Burnley	9	9	1	33	19	27
Queen's PR	9	7	3	35	24	25
Blackpool	8	7	4	29	20	23
Preston	9	4	6	20	15	22
Luton	9	4	6	26	21	22
Aston Villa	8	6	5	19	18	22
Oxford	9	2	8	26	22	20
Sheffield W	8	4	8	33	28	20
Middlesbrough	7	6	6	18	23	20
Fulham	6	7	6	26	24	19
Swindon	6	7	7	28	30	19
Bristol C	6	7	7	23	25	19
Hull	6	6	7	27	24	18
Carlisle	7	4	7	25	23	18
Notts F	6	6	7	20	25	18
Huddersfield	5	8	7	19	24	18
Millwall	7	2	10	24	23	16
Orient	4	8	7	18	24	16
Sunderland	4	7	7	23	29	15
Portsmouth	5	5	9	19	25	15
Cardiff	6	3	10	22	32	15
Brighton	2	9	8	23	38	13

Division III

Bolton	11	5	4	32	16	27
Bournemouth	10	6	4	36	20	26
Port Vale	9	7	4	24	29	25
Oldham	10	3	7	40	30	23
Watford	7	8	5	19	17	22
Walsall	10	2	8	25	23	22
Tranmere	6	9	5	23	19	21
Bristol R	8	5	7	29	24	21
Grimsby	9	3	8	31	28	21
Charlton	9	2	8	37	27	20
Brentford	9	2	8	22	21	20
Rochdale	7	6	7	24	26	20
Wrexham	7	6	7	21	25	20
Rotherham	8	3	9	26	25	19
Notts C	7	5	8	21	27	19
Shrewsbury	7	5	8	20	27	19
Halifax	4	10	6	19	17	18
Chesterfield	7	4	9	26	26	18
Blackburn	6	6	8	20	27	18
Scunthorpe	6	5	9	15	24	17
Southend	6	4	10	21	25	16
York	4	8	8	13	18	16
Plymouth	6	4	10	23	34	16
Swansea	5	4	11	25	37	14

Division IV

Mansfield	12	5	3	37	21	29
Southport	11	5	4	29	23	27
Cambridge	9	6	5	32	30	24
Aldershot	9	5	6	25	17	23
Chester	8	7	5	32	22	23
Exeter	7	9	5	24	17	23
Newport	9	5	6	27	24	23
Reading	6	9	4	20	12	21
Lincoln	7	7	6	30	21	21
Workington	8	5	7	26	25	21
Bury	6	9	5	19	22	21
Barnsley	7	6	7	29	27	20
Hereford	6	7	7	19	19	19
Stockport	7	5	7	22	22	19
Hartlepools	6	7	7	19	25	19
Crewe	4	10	6	18	23	18
Bradford	6	6	8	23	30	18
Gillingham	6	5	9	24	26	17
Torquay	5	7	7	19	21	17
Doncaster	7	3	10	22	27	17
Northampton	5	6	8	20	25	16
Peterborough	5	5	10	30	38	15
Colchester	4	5	11	23	37	13
Darlington	3	6	11	19	31	12

SCOTTISH LEAGUE
Division I

Celtic	11	1	1	38	13	23
Hibernian	9	1	3	30	15	19
Rangers	8	2	3	23	14	18
Aberdeen	7	3	3	29	18	17
Hearts	8	1	4	23	14	17
Dundee U	8	0	5	23	20	16
East Fife	7	1	5	21	20	15
Dundee	5	4	4	18	16	14
Ayr	5	4	4	18	19	14
Falkirk	2	7	4	15	17	11
Morton	3	4	6	21	25	10
Dumbarton	2	6	5	17	22	10
St. Johnstone	3	4	6	19	24	10
Arbroath	3	4	6	17	26	10
Motherwell	3	4	6	17	28	10
Partick	1	1	8	16	22	9
Kilmarnock	2	2	9	16	33	6
Airdrieonians	1	3	9	14	28	5

Division II

Stirling	11	4	1	31	10	26
Clyde	10	4	1	32	12	24
Dunfermline	11	1	3	42	14	23
St. Mirren	10	2	4	39	20	22
Cowdenbeath	10	2	4	32	21	22
Queen of S	9	3	4	28	17	21
Raith	8	3	4	37	23	19
Hamilton	7	3	7	34	34	17
Montrose	6	4	6	35	28	16
Stenhousemuir	6	2	7	16	17	14
Forfar	4	6	6	21	26	14
Berwick	5	3	8	16	30	13
Alloa	4	4	6	17	19	12
Clydebank	5	1	10	24	37	11
Queen's Pk	2	7	7	20	33	11
Albion	4	3	9	21	38	10
E. Stirling	3	4	10	21	39	10
Stranraer	3	1	11	16	37	7
Brechin	3	1	12	21	48	7

OVERSTOCKED
10 DAY OFFER
HONDA
PEARSON'S
WORLD of PLEASURE

the best of the season to you...

cracker up

A PRODUCT OF NELSON BROS. FISHERIES LIMITED VANCOUVER, B.C.

SIMPSONS Sears

Simpsons-Sears has everything for Christmas

Elegant yet childproof Spanish-style suite

Sale Price 529.98 Ste.

a. "Portobello" 4-pce. suite leads a double life! By night it's an elegant complement to your home, by day it's tough and childproof! The secret is the carefree Black Naugahyde vinyl upholstery and the rugged frame that looks like wood, but is really chip-resistant polystyrene. Set includes 74" sofa, chair, swivel rocker and ottoman.

Individual pieces:

b. Sofa	Ea.	$249
c. Chair	Ea.	$140
d. Loveseat	Ea.	209.98
e. Swivel Chair	Ea.	$175
f. Ottoman	Ea.	39.98

"Flip-Top" Tables to Match:

g. Two-door square commode	Ea.	94.98
h. Two-door hexagon commode	Ea.	94.98
k. Two-door console cocktail table	Ea.	139.98

Advertised prices in effect 'til 5:30 p.m. Saturday, December 2.

Simpsons-Sears: Furniture (1)

Simpsons-Sears Hillside: 3190 Shelbourne Street. Lots of Free Parking . . . No Tickets, No Time Limit. (11-102)

WELLBURN'S
PANDORA AT COOK
OPEN THURS., FRI. 'TIL 9 p.m.

SHWEPPES GINGER ALE 5 QTS. $1.00

BAMBY BREAD 5 LOAVES $1.00

PORK BUTT ROAST lb. 79c

CHUCK ROAST lb. 79c

ROUND BONE ROAST lb. 79c

UTILITY TURKEYS lb. 47c

SWIFT'S Bologna lb. 98c

MEDIUM EGGS DOZ. 49c

SELECT ICE CREAM GALLON PAIL $1.98

APPLES
RED DELICIOUS
McINTOSH
GOLD. DELICIOUS
5 lbs. for $1.00

VEGETABLES
SQUASH
CABBAGE
TURNIPS
10 lbs. for 89c

FROZEN BREAD DOUGH 5 for 69c

CASHMERE TISSUE 4 Rolls 39c

WELLBURN'S
PANDORA AT COOK

We Reserve the Right to Limit Quantities

Council Move Shocks Fireman

Fred Stevenson, president of Victoria Firefighters' Union, said Tuesday he's shocked by Victoria council's decision not to sign a new contract.

He pointed out that council's action goes against the recommendation of the city's own negotiatiors.

Both parties, he said, had agreed with mediation officer Clark Gilmour to recommend acceptance of the proposed contract to council.

Council decided Monday not to accept the contract. Instead, it plans to meet with representatives of the other three core municipalities to discuss what Ald. Harold Olafson called the "ramifications of excessive wage increases to civic staff."

Neither side has disclosed details of the proposed agreement, but Olafson has said it calls for a wage increase of less than 16 per cent over 21 months.

The proposed meeting of all four councils is to be held later this week.

Severson
. . . own negotiators

Forest Fine: $500

W. C. Phillips, chief protection officer of the B.C. Forest Service, issued a reminder Monday that the illegal removal of trees of any species from crown land is punishable by a fine of up to $500.

He said an equally serious offence was the transportation of balsam fir trees or boughs from one area of the province to another. The ban was imposed in 1966 to check the spread of the balsom woolly aphid. "Cutting your own Christmas tree could be very costly," he said.

Lorimer, Purdy Talks Fruitful

'People Centre' Step Closer

Action taken last September toward obtaining a "people centre" for southern Vancouver Island took another step forward Tuesday at a meeting between Allen Purdy, president of Pacific Coast Centre foundation, and B.C. Municipal Affairs Minister Jim Lorimer.

Purdy said following the meeting he felt it had been fruitful.

Soon after the provincial election of Aug. 30, Purdy submitted to Premier Barrett a brief outlining the aim of the foundation. It also included plans for the around-the-clock activity centre for the region that would house cultural and craft activities, with room for conventions, rehearsals, performances, offices and allied interests.

Subsequently he was advised that the matter had been forwarded to Lorimer and Tuesday's meeting was the result.

Position of the foundation was outlined to the minister by Purdy. Also there was architect John Di Castri who had just completed a feasibility study of the project.

Lorimer's interest, said Purdy, seemed to increase during the meeting, especially with the emphasis on the "people centre" aspect. Purdy also pointed out that Victoria is the only provincial capital in Canada lacking such a facility.

Before the meeting ended, Lorimer said he would take the idea, and the feasibility study, to cabinet which make a decision since it was a matter involving some $5 million.

Such a centre, with its convention possibilities, Purdy said, would generate considerable new money for southern Vancouver Island.

Search Halted

EDMONTON (CP) — An air search for a light aircraft missing in the Arctic since Nov. 8 with four persons aboard has been suspended.

Pilots' Group Wants Harbor Dock Kept

Victoria's branch of the Canadian Owners and Pilots Association petitioned Victoria city council Monday to retain the seaplane dock at its current location in the Inner Harbor.

Mayor Peter Pollen said earlier that general improvements planned for the Inner Harbor will make the seaplane floats incompatible with the surrounding area.

The association's petition to have the floats remain in use pointed out the location has been in use since 1919 when Victoria's first airmail was delivered there.

Many Concerns

Trudeau, Heath To Talk On Trade

OTTAWA (UPI) — Prime Minister Trudeau travels to London this weekend for two days of talks with Prime Minister Heath to underline Canada's economic concerns over British entry into the Common Market.

The prime minister's office announced Tuesday Trudeau would meet with Heath at his Chequers home Dec. 3-4 and was scheduled to dine with Queen Elizabeth at Buckingham Palace at noon Monday.

A spokesman for the prime minister said the two leaders will discuss a number of issues, the most important being Britain's entry into the European Economic Community Jan. 1.

Political observers here said Trudeau wants to impress on Heath Canada's hopes of retaining its traditional trade with Britain as a way of opening expanded commercial dealings with the Common Market.

Trudeau's press secretary, Peter Roberts, acknowledged Canada has often stated its position on the issue to Britain in the past and said there is no thought of changing any British opinions on the Common Market at this point.

Essentially, Roberts told newsmen, Trudeau wants only to underline Canada's oft-stated concerns to Heath.

"On a question as big and as important and far-reaching as this, you go to any level and as often as you can," Roberts said.

Other items on the agenda Roberts said, include the European Security Conference for which a pilot meeting is now underway in Helsinki and the Law of the Sea Conference.

The spokesman for the prime minister said also Trudeau would discuss Canada's role as a peacekeeper in an Vietnam truce. It was noted Heath will pay a visit to Washington next month.

He said another possible topic will be the Commonwealth conference expected to be held in Canada's national capital in early 1973.

Roberts said he did not think Trudeau would take the initiative and comment on the recent issue of Commonwealth immigration because "It is a matter of British jurisdiction."

Roberts added, however Canadian government officials thought Heath might bring up the issue.

Accomplishments During 1972

Vintage Year for Saanich

By DON GAIN
Colonist Reporter

A vintage year . . . a very good year. This is the way Saanich planner Tom Loney sees 1972 and other senior staff members agree with him.

Loney puts the passing of the new zoning bylaw at or near the top of his list of good things that have been, and are going on in the municipality this year.

Administratively it is much easier for the staff to operate, he says, and it has cut down on a good deal of debate in council because most developments now fit into predesigned zoning categories.

It saves time and money for the municipality and also helps builders and developers because they are in a much better position to design because they know where they stand.

Other good things that have been going on, according to Loney, are:

● Construction of housing projects for low-income families and the approval of the Battin-Fielding housing and workshop complex for the handicapped on Vernon.

● Publication of a survey on apartment development.

● Re-editing and publication of another edition of Zoning and the Citizen.

● Presentation of a report on parks classification which went to the planning committee Tuesday night.

● Movement toward establishment of detailed plans for the Edgelow area and Gordon Head.

● Work on a commercial-industrial survey and a land assembly program.

Development engineer Joe Barber-Starkey reports that 1972 has been a good year for single-family dwellings. To the end of October, permits were issued for 427, up 40 per cent from last year.

This compares with 352 for the whole year in 1971, 199 in 1970, 330 in 1969 and 437 in 1968, just 10 more than the number for 10 months this year.

The total value of all permits to the end of October this year, at $20,800,000, is up 30 per cent from last year's total of $18,254,000.

Assistant engineer John Cowlin says 1972 has been "quite a good year."

The main roads project for the year has been reconstruction of Quadra Street in four lanes from Rogers to the intersection with the new overpass at the Patricia Bay Highway. Construction began in the summer and now is nearing completion.

Now underway is the rebuilding of Gordon Head from Cedar Hill Cross Road almost to McKenzie. Work on Gorge Road adjacent to the area of the beautification plan carried out under the Capital Improvement District Commission has been completed.

The municipality's budget for roads this year, at $482,000, was the highest in many years.

Cowlin points out that fire protection has been improved in Saanich by replacement of old two-inch watermains which were laid many decades ago when the municipality was sparsely settled.

"These mains were prone to leakage and were unable to adequately supply modern hydrants," Cowlin says.

About 10 miles of the mains were replaced the first half of the year, making for a better supply of water for fire fighting and giving more pressure to the householders in these areas.

Many small drainage projects have been completed this year and drainage courses throughout the municipality maintained, according to Cowlin.

And substantial progress has been made in the installation of sanitary sewers in the Gordon Head and Carey Road areas.

Municipal administrator John Tribe sums up 1972 as "a good year for major accomplishments."

"We are on a continuing progress course. The five-year sewer enterprise project, due to be completed by the end of next year, is going well and next year the municipality will be considering the first major expansion of sewers since the enterprise into the areas of Broadmead, Royal Oak and North Quadra."

Tribe listed some other accomplishments for the year:

● Modernization of the municipal yard on McKenzie, now approved, at a cost of $240,000.

● Construction of fourth and final recreational asset of the 1967 referendum, the Cedar Hill community centre, scheduled for opening early in the new year, at a cost of about $350,000.

● Completion of $350,000 extension, with equipment, to police-fire building on Vernon next to municipal hall.

● Approval of payment of $200,000 towards cost of putting transmission lines underground from Goward substation in Saanich to Horsey station off Blanshard.

Quebecers Say 'No'

MONTREAL (CP) — Filmmaker Claude Jutras and actress Genevieve Bujold have written to the governor-general's office in Ottawa rejecting suggestions they be made officers of the Order of Canada. The popular entertainers say they are Quebecers and worried about the future and could not honestly accept the awards.

Pakistan Says Indians Fired

ISLAMABAD (Reuter) — Pakistan said Indian troops have fired on Pakistani troops in the Suleimanki sector of West Pakistan and committed numerous ceasefire violations in the Najira sector of Kashmir. A government spokesman said Pakistani troops took "appropriate countermeasures" following the violations in the last two days.

Defence Budget: Israel Tops

WASHINGTON (UPI) — In 1970, the United States' per capita expenditure on defence was $379, but the figure was only second in the world. The title of the highest per capita went to Israel — $477 for every man, woman and child.

Snail's Pace For Output

OTTAWA (CP) — The growth of domestic output slowed to a snail's pace in July, August and September this year, figures released Tuesday by Statistics Canada show.

The statistics bureau's index of real domestic product rose only one-fifth of one per cent in the third quarter of this year, compared with 1.8 per cent in the second quarter and 1.6 per cent in the same period last year.

Lake Bonanza Raises Catch

VANCOUVER (CP) — The federal fisheries department reports the B.C. salmon catch to the end of October had a landed value of $47.9 million, about $2.8 million higher than the 1970 record of $45.1 million. The total was boosted by the October run at Nitinat Lake when 1.2 million fish were caught in six days.

Winter 'Salmon Killer'

ANCHORAGE, Alaska (AP) — A member of the International North Pacific Fisheries Commission from Alaska says severe winters, not excessive harvesting by foreign fishermen, are responsible for light salmon runs in Alaska.

The assertion came from Elmer Rasmuson of Anchorage, who was critical of Governor William Egan's recent threat to dam the Bristol Bay River system and create a land-locked commercial fishery.

Rasmuson, former Anchorage mayor and one-time Republican candidate for the U.S. senate, addressed an Anchorage Chamber of Commerce luncheon Monday.

Rasmuson said although it is "politically acceptable" to blame overfishing by foreign fleets, extraordinarily cold weather has been the real cause of the diminished stocks.

Rasmuson cited state fish and game board statistics which he said indicate the Japanese harvested less than 10 per cent of the Bristol Bay salmon run this year. He also predicted poor pink salmon runs in the period from 1972 to 1976 in Alaska due to subnormal temperatures during the winters of 1970 through 1971.

THREE POINT... MOTORS LTD. DATSUN
The Friendly Personality at
GOVERNMENT AND HILLSIDE
385-6737

VANCOUVER
When was the last time you had a good look at Vancouver? A while ago, we bet. So perhaps you haven't seen Skana's new pool at Stanley Park. The Planetarium. The new Vancouver . . . with its tall towers downtown. And the old Vancouver – Gastown . . . where it all began. It's beginning again, in an exciting new way. Now is a great time to see Vancouver. Why not come over this weekend? Call your Vancouver Island Coach Lines depot for Sail-by-bus schedules and Gray Line tour information.
see things our way!
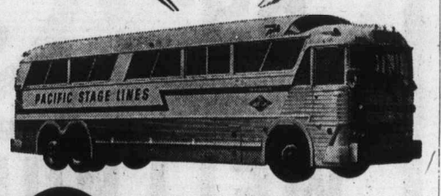

PACIFIC STAGE LINES
VICTORIA 385-4411 / NANAIMO 753-4371

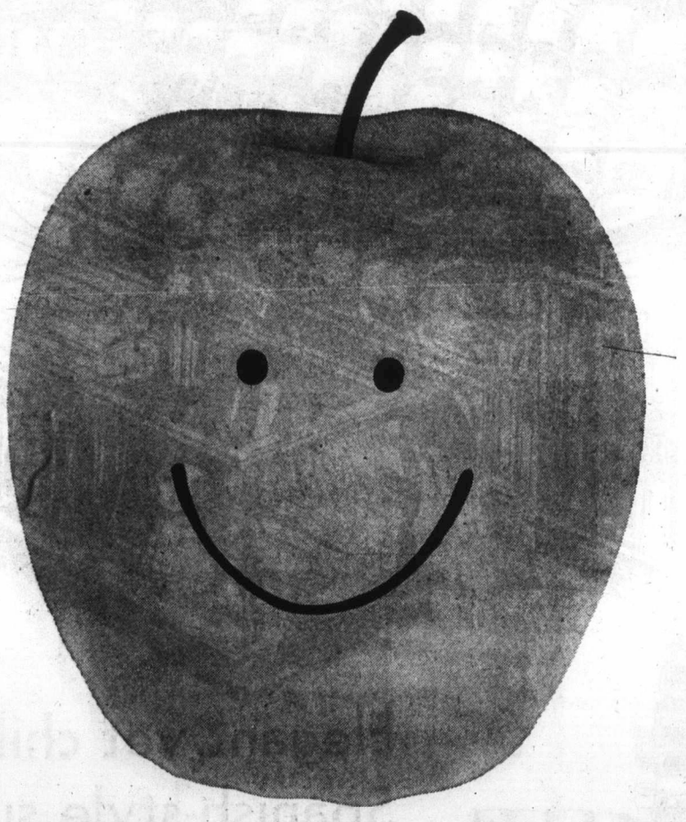
Sun-sational
Golden like the sunshine of the Okanagan Valley and delicious like you wouldn't believe!
The B.C. Golden Delicious — often called the "gourmet apple" because it's such a perfect eating apple — crisp and juicy, with a distinctive flavour that's like no other apple you've ever tried.
You may have eaten a Golden Delicious Apple, but have you ever eaten a 'B.C.' Golden Delicious Apple? There's a big difference.
Ours are crisper, juicier, with more of that sunny Golden Delicious flavour.
Try our taste sun-sation soon.
B.C. Golden Delicious Apples

HONDA
OVERSTOCKED
Discounts
PEARSON'S
WORLD of PLEASURE

MULLINS MARINE
10-SPEEDS
LOW MONTHLY TERMS
825 YATES STREET

Many Concerns

Trudeau, Heath To Talk On Trade

OTTAWA (UPI) — Prime Minister Trudeau travels to London this weekend for two days of talks with Prime Minister Heath to underline Canada's economic concerns over British entry into the Common Market.

The prime minister's office announced Tuesday Trudeau would meet with Heath at his Chequers home Dec. 3-4 and was scheduled to dine with Queen Elizabeth at Buckingham Palace at noon Monday.

A spokesman for the prime minister said the two leaders will discuss a number of issues, the most important being Britain's entry into the European Economic Community Jan. 1.

Political observers here said Trudeau wants to impress on Heath Canada's hopes of retaining its traditional trade with Britain as a way of opening expanded commercial dealings with the Common Market.

Trudeau's press secretary, Peter Roberts, acknowledged Canada has often stated its position on the issue to Britain in the past and said there is no thought of changing any British opinions on the Common Market at this point.

Essentially, Roberts told newsmen, Trudeau wants only to underline Canada's oft-stated concerns to Heath.

"On a question as big and as important and far-reaching as this, you go to any level and as often as you can," Roberts said.

Other items on the agenda, Roberts said, include the European Security Conference, for which a pilot meeting is now underway in Helsinki, and the Law of the Sea Conference.

The spokesman for the prime minister said also Trudeau would discuss Canada's role as a peacekeeper in any Vietnam truce. It was noted Heath will pay a visit to Washington next month.

He said another possible topic will be the Commonwealth conference expected to be held in Canada's national capital in early 1973.

Roberts said he did not think Trudeau would take the initiative and comment on the recent issue of Commonwealth immigration because "It is a matter of British jurisdiction."

Roberts added, however, Canadian government officials thought Heath might bring up the issue.

Winter 'Salmon Killer'

ANCHORAGE, Alaska (AP) — A member of the International North Pacific Fisheries Commission from Alaska says severe winters, not excessive harvesting by foreign fishermen, are responsible for light salmon runs in Alaska.

The assertion came from Elmer Rasmuson of Anchorage, who was critical of Governor William Egan's recent threat to dam the Bristol Bay River system and create a land-locked commercial fishery.

Rasmuson, former Anchorage mayor and one-time Republican candidate for the U.S. senate, addressed an Anchorage Chamber of Commerce luncheon Monday.

Rasmuson said although it is "politically acceptable" to blame overfishing by foreign fleets, extraordinarily cold weather has been the real cause of the diminished stocks.

Rasmuson cited state fish and game board statistics which he said indicate the Japanese harvested less than 10 per cent of the Bristol Bay salmon run this year. He also predicted poor pink salmon runs in the period from 1974 to 1976 in Alaska due to subnormal temperatures during the winters of 1970 through 1971.

MULLINS MARINE
10-SPEEDS
LOW MONTHLY TERMS
925 YATES STREET

PREWIRED RECESSED HEAT LAMP FIXTURE $9.99 WITH TRIM
PERFECT FOR YOUR BATH OR UTILITY ROOM

8" SWEDISH BALL FIXTURE $2.99

8-INCH EXHAUST FAN KITCHEN or UTILITY ROOM $14.49

DIMMER SWITCH $5.95

COUNTERTOP WITH BACKSPLASH EASY CARE, EASY INSTALL white & gold $4.95 LIN. FT.

BATHROOM LIGHT FIXTURE $2.49

5-LIGHT CHANDELIER WOOD CENTER COLUMN ETCHED GLASS $19.95

SWITCH & RECEPTACLE BOXES WITH CLAMPS 2/69c for

14-2 NMW 9 WITH GROUND HOUSE WIRE 250' COIL $16.95

SUMP PUMP MOUNTED AND WIRED AT FACTORY $39.97

½-INCH COPPER PIPE RIGID TYPE L Code approved 12-FT. LENGTH 32c

COMPRESSED SAWDUST FIREPLACE LOGS 12 LOGS 99c

100AMP SERVICE EQUIPMENT
15 amp single breakers .. $2.49
100 amp main breaker .. $12.95
100 amp 16 circuit panel 14.95

PRE-FINISHED KITCHEN CABINETS BY MONOCREST
We have become distributors for this deluxe line of Kitchen cabinets . . . and are able to pass the savings on to you. Compare quality workmanship and styling.
Buy your cabinets or let us show you how to do-it-yourself MOROCC STYLING
40% OFF Manufacturer's List Price

POLYGLASS LAUNDRY TRAY WITH STAND & DRAIN $19.95
FAUCET EXTRA
18"x24" CSA APPROVED FIBERGLASS LAUNDRY TRAY $26.95

Medicine Cabinet 30" $26.95

MIRROR TILE 12 x 12 Plain ..... Ea. 89c

CRYSTAL CHANDELIERS Large Selection 50% OFF List Price

Trouble Light 15 Ft. $1.99

MOSAIC TILE 1" x 1" 5 Colors to choose from Ea. 56c

ROOM DIVIDER 3 Patterns $12.97

MOFFATS LAUNDRY APPLIANCES
AUTOMATIC WASHER
• Large Capacity Wash Tub
• Infinite Water Level Control
• Spiral Agitator
• Perma Press Cycle
• 2 Speed Agitator & Spin
• Porcelain Enamel Cabinet Top
• Reversible Opening Lid
• Complete Front Service
• Super Wash
• Safety Spin Shut Off
• Heavy Duty ½ H.P. Motor
• Water Temp. Selection
$295.95
AUTOMATIC DRYER
• Large Porcelain Enamel Drum
• Convenient Lint Screen
• Perma Press Cycle
• Fluff Cycle
• Interior Drum Light
• Heavy Duty ½ H.P. Motor
• Safety Door Switch
• Infinite Heat Temperature Selection
• Timed Regular Cycle
$185.95

Poly Bag Garbage Bags 10 Bags Per Pack 2 PKGS. 79c

4" BIG-O DRAINAGE PIPE 250' ROLL 24c LIN. FT.

thunderbird
CHARGEX
Open 8:30 to 5:30
Fri. 8:30 to 9:00,
Sat. 9:00 to 5:00
Priced effective through Monday
We Reserve the Right to Limit Quantities.
2929 DOUGLAS STREET
386-2921

Lost Inmate Found in Jail

A 24-year-old man listed as missing since Aug. 17 from the William Head minimum-security institution in Metchosin has been in custody since about mid-September, Colwood RCMP disclosed Tuesday.

They identified him as Thomas David Cogley and said police did not discover until earlier this month that Cogley had been held in the Oakalla provincial jail in Burnaby since mid-September because he was using another name.

Cogley had been due for release Dec. 29 after being sentenced July 21, 1971, to two years for possession of known stolen property. He left William Head Aug. 17 without authorization and police said he was using an alias when he was picked up a month later in Vancouver on a new charge.

A charge of escaping custody and being unlawfully at large was expected against Cogley but officials did not know if it would be heard in court in Victoria or on the Lower Mainland.

Confirmation of Cogley's arrest left the William Head missing list at eight and came on a day when a joint charge of being unlawfully at large was read in Victoria Provincial Court against inmates Lawrence George Mason, 31, and James Edward Powers, 30.

Police and other sources said two men were arrested Monday evening in a home at 5139 Sandgate, within a mile of the institution, when neighbors noticed lights in a home that had been vacant about two months.

William Head staff members had just started a search for two inmates when word of the arrests came. In court, Mason and Powers were remainded for a week for further hearing and Legal Aid.

Powers was sentenced April 20, 1967, in Winnipeg to seven years on 43 property charges, mostly breaking and entering. Mason was sentenced June 2, 1971, in Vancouver to three years, three months and 21 days for robbery and theft.

Force Veteran Deputy Chief

Burton
. . . next chief?

Arthur Burton, longest-serving member of the Esquimalt police force, was named Tuesday as its first deputy chief amid indications he would likely become chief Jan. 1, 1974.

Mayor Art Young announced Esquimalt council Monday night formally approved the appointment of Burton, 51, as deputy chief effective the beginning of next January after a 25-year police career that followed distinguished service in the navy.

While the mayor made no definite announcement about Burton becoming chief, he did say present Chief Earl Sarsiat will reach the normal police retirement age of 60 next year and will retire at the end of 1973.

Burton was born in Dartmouth, N.S., and is the son of a retired RCMP commissioned engineer who came to Victoria in 1933 to join the first RCMP patrol boat to operate along the B.C. coast.

The new deputy chief said his father is one of the last surviving members of the RCMP vessel St. Roch, first to circumnavigate North America.

Burton did not follow his father to Victoria until 1939 when he came here to join the navy. He rose to yeoman of signals during wartime service in Canada and overseas and twice was recommended for a naval commission.

He joined the Esquimalt police force in 1947, becoming a corporal in 1955 and a sergeant in 1963. Burton has concentrated on detective work for the past five years and is active in his community as well.

He was a charter member and still is treasurer of the Esquimalt minor hockey organization and was one of the principal founders of the Esquimalt figure skating club.

Young said there was no competition for the post of deputy chief. He pointed out the Esquimalt force covers both police and fire activities and Staff Sgt. Jim Owens will continue as assistant fire marshal.

New Embassy

OTTAWA (CP) — Canada has opened an embassy in Budapest, Hungary, the external affairs department announced Tuesday.

The new embassy is headed by Ambassador M. H. Wershoff.

Saanich Council

Permits Approved

At a public hearing Monday night Saanich council approved three applications for the rezoning of property in the municipality:

- For a 108-suite, four-storey apartment building worth $1.5 million to be built by Park Pacific Apartments Ltd. on property between Glasgow and Quadra north of Tolmie.
- For a riding ring and stables on 10 acres at 4085 Prospect Lake Road and the breeding and training of horses by Robert Madson.
- For construction of two houses on each of two parcels of land on Meadowlark Road northwest of Prospect Lake by John Chapman, 962 Lovatt, for other members of his family.

Pollen Drops Plans for Ad

Victoria Mayor Peter Pollen says he has dropped plans for publishing an advertisement in The Daily Colonist and the Victoria Times regarding the cablevision controversy.

The mayor announced his decision Monday night after he was informed that Victoria Press was willing to publish the advertisement, provided he would accept full liability for the cost of any legal proceedings that might arise from publication of the ad.

Pollen said to pursue the matter further would be of no benefit to anyone.

The ad which he wanted published consisted almost entirely of a letter he had sent last September to Stuart Underhill, vice-president of Victoria Press and publisher of the afternoon Times.

It criticized the press for not having opposed the rate increase sought by Victoria Cablevision. It criticized Underhill for serving on the board of directors of Premier Cablevision which owns Victoria Cablevision.

When Underhill didn't reply to the letter, Pollen wanted to publish it in the form of a paid advertisement, but Victoria Press was advised by its legal counsel that the letter contained defamatory statements which might result in legal action against Victoria Press.

Pollen was then asked to sign the agreement of indemnification prior to the publishing of the advertisement.

It was then that the mayor decided to drop the matter.

Dynamite Scare In Rush Hour

VANCOUVER (CP) — The busy downtown intersection of Granville and Hastings was cleared of pedestrians for 30 minutes during the evening rush hour Tuesday after a man discovered 10 sticks of dynamite and four blasting caps in a sidewalk trash can. Geoff Hilton, director of the police department's crime lab, said a lighted cigarette or intense heat from any other source could have touched off a major explosion.

Soviet Missile Surprises U.S.

WASHINGTON (Reuter) — The Soviet Union has test-fired a new submarine missile 4,000 miles into the Pacific demonstrating a range 500 miles more than United States intelligence officials had expected, Defence Secretary Melvin Laird said Tuesday.

Woodward's
Presents
Festive Fashions
Informally modelled for you
Mayfair Room
Nov. 29, 12:15-1:30
Enjoy the luncheon and see the latest Winter fashion review from Woodward's
Woodward's Mayfair Room
Second Floor

Woodward's Mayfair Phone 386-3322; Cobble Hill, Duncan, Ganges, Gulf Islands, Jordan River, Port Renfrew, Zenith 6544 (Toll Free). Store hours: 9:30 a.m. to 6 p.m. Evening shopping Thursdays and Fridays 'til 9 p.m. Open Mondays.

Woodward's

TRIM-A-HOME SHOP

Round up everything for trimming home and tree in our convenient one-stop 'Trim-a-home' Shop! Take advantage of these SPECIALS:

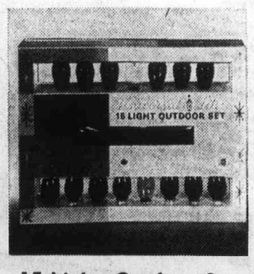

15-Light Indoor Set
An **exceptional buy!** 15 light set for trees, doors or other indoor decoration. Sturdy wiring and sockets, assorted globes.
SALE PRICE, Set .. 2.99

15-Light Outdoor Set
Another great buy! Heavy duty outdoor set with durable wiring and sockets. Assorted globes. Buy several ... save!
SALE PRICE, Set .. 3.88

6 ft. "Noma" Fir Tree
A realistic and beautiful evergreen, quality built in Canada by "NOMA". Easy to assemble, fun to decorate. Approx. 6 ft. tall.
4½ ft. pine ..... Sale Price 11.88
SALE PRICE 14.88

Woodward's Trim-a-Home, Second Floor

Woodward's Mayfair Phone 386-3322; Cobble Hill, Duncan, Ganges, Gulf Islands, Jordan River, Port Renfrew, Zenith 6544 (Toll Free). Store hours: 9:30 a.m. to 6 p.m. Evening shopping Thursdays and Fridays 'til 9 p.m. Open Mondays.

FAIRWAY
DISCOUNT★HOUSE
272 GORGE RD. W.
GIANT PRE-
★CHRISTMAS SALE★
PRICES EFFECTIVE WED., THURS., FRI., SAT.
NOV. 29, 30, DEC. 1,2
Open 7 Days A Week Weekdays 9 - 9 Sundays 10 - 7
We Reserve the Right to Limit Quantities

FARM FRESH G R. A LARGE EGGS with $10 order or over 2½ doz. tray 1.19
MAPLE LEAF HAMS READY TO EAT — WHOLE OR SHANK PORTION lb. 75c
BUTTERBALL DEEP BASTED TURKEYS 10-14 lbs., lb. 63c Gr. A 20 lbs. and over lb. 59c
Boneless Grade A RUMP ROAST lb. 1.29
York Fancy TOMATO JUICE large 48 oz. tin 39c
Boneless Grade A ROUND STEAK ROAST lb. 1.29
Ardmona 28 oz. large tin FRUIT COCKTAIL or PEACHES 2 for 89c
TURKISH COFFEE Reg. or fine lb. 77c
SCHWEPPES DRY GINGER ALE or PEPSI COLA Qt. size plus deposit 4 for 88c
Green Giant—12 oz. tin NIBLET CORN 4 for 88c
Victoria Bakery 16 oz. loaf BREAD DOUGH 5 Loaves 69c
McCain Quality FRENCH FRIES 3½ lb. family size 79c
Spartan Fancy APPLES 4 lbs. 49c
FRESH BULK CARROTS 3 lbs. 25c
CHRISTMAS MIXED NUTS lbs. 2.89
CHEEZ WHIZ Kraft 2 lb. large jar 1.65
SHRIMP East Point 4¼ oz. tin 49c
REYNOLDS 18x25 FOIL WRAP 73c
CRANBERRY SAUCE Ocean Spray 15 oz. tin 2 for 49c
POTATO CHIPS Reg. 59c Krispee 8¼ oz. pkg. 37c
Sweet Mixed Pickle Heinz 32 oz. jar 69c
POLSKI DILL Heinz 32 oz. jar 59c
KOSHER DILL Heinz 32 oz. jar 69c
MINCEMEAT Nabob 44 oz. large jar 87c
DOG FOOD Liver Chicken flavour Rover 15 oz. tin 7 for 1.00
CAT FOOD MISS MEW 5 flavours, 6 oz. tin 7 for 1.00

Family P

THIRD NEWS SEC

Yule Spend

'Thi

By KAT

Dr. Lotta Hitschn times around the worl cutive director of the U Canada 20 years. ago.

And she has seen much su fering on her visits to t many countries where t USC provides relief to t destitute. But this year w the worst.

"It was the hardest ever I almost thought I would ha a breakdown — because Bangladesh.

"I saw Greece immediate after liberation and Korea the height of the war. I ha seen tremendous human har ship, but Bangldesh is di ferent — because of the unb lievable cruelty of war.

"This is what almo brought me to a nervo breakdown — that peop could be so cruel to other pe ple, so senselessly."

But the USC is doing ever thing it can with the money has available, says D Hitschmanova.

Deficit

"Right now the USC operating on a deficit budg because of Bangladesh. W have taken money out of o meagre reserve funds to an extensive aid progra and have already spent half million."

The USC has also promis the government of Ban ladesh that it will supply 1,0 much-needed housing units Christmas — a fraction of t one million required to shelt the 10 million refugees of t war-stricken country.

The two main priorities

Clubs and Soc

Profit

Sidney Susies are holdi their annual community b zaar from 2 to 4:30 p.m. Sa urday in Sanscha hall. Mr Donald Munro, wife of t newly-elected MP for Esq malt-Saanich, will open t event. Various service clu and other organizations a helping, and proceeds will used for furthering wint recreation for youth in t northern end of the Saani Peninsula.

□

ROTARY

Rotary Club of Victori meeting at 12:10 p.m. Thur day in the Empress Hot ballroom, will hear Percy Bishop speak on Sold Ame can.

□

SCHOOL FAIR

Tillicum elementary scho will hold its winter fair from to 9 p.m. Thursday at th school, 3155 Albana, featuri homecooking, candy, needl

In Our 70th Year
Saba

Youth
Underlinin
For Th
With satin smooth Ant doubleknit from DuPont. your fashions glide on b lovely beige colour.
Pantie Girdle (right) is trol. Flat seams, legs f lace. Med., large, X-la Briefest of Briefs (left). Med., large, X-large.
"Lovable" Bandeau Bra and sides of stretch pow and support. 32, 34, 36
CHARGEX

Yule Spending a Bit Shocking

'This Year Worst for Suffering'

By KATHRYN HAZEL
Colonist Reporter

Dr. Lotta Hitschmanova has travelled many times around the world since she first became executive director of the Unitarian Service Committee of Canada 20 years. ago.

And she has seen much suffering on her visits to the many countries where the USC provides relief to the destitute. But this year was the worst.

"It was the hardest ever — I almost thought I would have a breakdown — because of Bangladesh.

"I saw Greece immediately after liberation and Korea at the height of the war. I have seen tremendous human hardship, but Bangldesh is different — because of the unbelievable cruelty of war.

"This is what almost brought me to a nervous breakdown — that people could be so cruel to other people, so senselessly."

But the USC is doing everything it can with the money it has available, says Dr. Hitschmanova.

Deficit

"Right now the USC is operating on a deficit budget because of Bangladesh. We have taken money out of our meagre reserve funds to do an extensive aid program, and have already spent half a million."

The USC has also promised the government of Bangladesh that it will supply 1,000 much-needed housing units by Christmas — a fraction of the one million required to shelter the 10 million refugees of the war-stricken country.

The two main priorities in Bangladesh are food and shelter, says Dr. Hitschmanova. When she was there people were so hungry they were eating leaves off the trees.

Housing is important because it means the people can start their native trades and crafts again and become self-supporting, she explains.

"The Bangalees are very resilient, hard-working, imaginative people, so if they receive sufficient help they will make it. But we are racing against time.

"Bangladesh has been forgotten — and it needs the most."

One of Many

But Bangladesh is only one of many countries, and the USC gives aid to 13 nations in more than 100 projects.

Some of the projects include its foster parent scheme, in which the USC sponsors 24 children's institutions in Swaziland, Korea, Hong Kong, India and France.

Other projects which the USC supports are irrigation development, night schools, vocational training centres, hospitals, medical visits, courses in child care, and massive feeding programs for thousands of hungry children.

"Being practical, we start with feeding, then health, then education and vocational training."

The whole emphasis of the USC is to encourage those helped to become self-sufficient again as soon as possible, she explains.

—Colonist photo by Ian McKain

Lotta Hitschmanova
. . . in Bangladesh people were eating leaves

"After 27 years there are many, many programs running beautifully which were started by the USC and are now run by our partner agencies or the government. We're so delighted when we turn over a project."

For example, by 1975 the USC will have phased out all its projects in India.

"Out of the 50 projects there we are now responsible for, 48 will run very well on their own, and two will need government assistance — and the government has pledged to help."

The USC also plans to turn over all its projects in Korea to local agencies by 1978.

Right now, the USC is $240,000 short of its $1.5 million goal, with less than a month to go before the finish of its 28th annual fund-raising campaign. The deadline is Christmas Day.

"Last year we went 22 per cent over our objective," recalls Dr. Hitschmanova. "For days I couldn't come down — I was literally walking on air."

What It Buys

She is a bit shocked at the amount of money spent on Christmas in North America, after seeing people starve for want of a few pennies in other countries.

"For every ribbon, every package of paper that is bought, we could buy so much food," she says.

For the price of a $1.49 box of Christmas wrappings, the USC can give:

- 100 mid-day meals in Swaziland for a hungry school child;
- Seventy-five cups of milk for children in Bangladesh and India;
- Seventy-five protein biscuits for hungry mountain children in India;
- Twenty-one two-course mid-day meals for primary school children in a Bangalore slum;
- Eighteen days of barley rations in Korea;
- And almost eight medical visits to villagers in Mysore, India.

Dr. Hitschmanova points out that it is not the rich who support the USC, but "the people with the large hearts and small pocketbooks — because they like our approach."

She especially treasures the messages from school children who contribute.

B.C. Milk

Other sources of USC funds are newspaper campaigns and government contributions, such as those from the Canadian International Development Agency and the B.C. Agricultural Aid Fund, which just recently gave two carloads of evaporated milk which will be leaving for Arab refugee camps in the Middle East Dec. 17.

Dr. Hitschmanova feels that people are becoming more aware of the problems of other countries, especially young people.

"I have great faith in young people and in their values — the real values," she says.

The USC's two biggest problems are lack of time — and lack of money, she adds.

"The greatest difficulty is to have to say no to so many projects, because we do not have the funds."

Contributions to the Unitarian Service Committee can be sent to its national office at 56 Sparks St., Ottawa, or to any Bank of Nova Scotia branch in Victoria.

Island Artisans Gather for Fair

An exhibition and sale of work by Vancouver Island artisans has been arranged for Friday and Saturday at the Student Union building, University of Victoria.

The craft fair, second such event held at UVic, will be representative of familiar crafts and some fairly unusual ones like stained glass work, hand-dyed wool and hand-made looms.

A Victoria couple, Del and Elmay Crow, who write Speck the Brownie children's stories, will be there. So will Ian Steele, a potter who has his studio at Nanoose Bay and who studied with Bernard Leach at St. Ives, and who specializes in use of salt glaze, an old Germanic technique he has revived.

There will be weavers with work done on both inkle and Salish looms. Raw wool and nature-dyed wool, as well as hooked rugs will be on sale. Leatherwork, batik, jewelry, candles and handmade toys are also being assembled.

There will be a representative selection of the work of the UVic fine arts department including prints and silk-screens.

Fair hours will be 11 a.m. to 7 p.m. both days. Admission is free and the public is invited.

FOR SWORDS
EMPORIUM
Hillside SHOPPING CENTRE
386-0221

Clubs and Societies

Profit to Youth

Sidney Susies are holding their annual community bazaar from 2 to 4:30 p.m. Saturday in Sanscha hall. Mrs. Donald Munro, wife of the newly-elected MP for Esquimalt-Saanich, will open the event. Various service clubs and other organizations are helping, and proceeds will be used for furthering winter recreation for youth in the northern end of the Saanich Peninsula.

□

ROTARY

Rotary Club of Victoria, meeting at 12:10 p.m. Thursday in the Empress Hotel ballroom, will hear Percy W. Bishop speak on Sold American.

□

SCHOOL FAIR

Tillicum elementary school will hold its winter fair from 6 to 9 p.m. Thursday at the school, 3155 Albana, featuring homecooking, candy, needlework, white elephants, games and refreshments. There will also be an auction of 150 new items donated by merchants.

□

MEETS

The Licensed Practical Nurses Association of B.C., Victoria chapter, will meet at 7:30 p.m. Thursday at 102-1520 Richmond Road.

□

RUMMAGE SALE

Victoria branch of the Canadian Schizophrenia Society will hold a rummage sale at 10 a.m. Saturday in Centennial Church Hall, 649 Gorge Road.

□

WILDFLOWERS

Mrs. Jessie Woollett will show slides of wildflowers when the Gordon Head Garden Club meets at 8 p.m. Monday in the Gordon Head Parish Church, Tyndall and San Juan. There will be a Christmas tea.

Retarded Pack Cards

Despite stiff competition, Christmas cards designed and packaged by mentally retarded people are selling well in their second season in Victoria.

The cards, at 10 for $1, are offered by the Canadian Association for the Mentally Retarded, five of the designs are chosen in a competition among mentally retarded youngsters across Canada. This year designs were submitted from a painting class at the Winnifred M. Clark Centre.

To round out the assortment, five other cards are of designs chosen from works of professional artists.

Usually the cards are packed elsewhere, but this year the retaded at the centre, where 68 retarded adults go every day to work, packaged the cards.

Auxiliary members are selling them at the centre at 901 Kings Road, at the Wee-Bit-Worn Shoppe, operated by the auxiliary, at 1301 Gladstone; Craft Village, Miss Frith's, Taplin's Hobby House, and the Eric Martin Institute gift shop.

They are also available by phoning 382-4618 in Esquimalt, 592-4268 in Oak Bay, 477,6314, Gordon Head, and 652-2384, Central Saanich.

The cards will also be on sale Saturday at the auxiliary's annual Christmas fair from 10:30 to 4 p.m. at Kirk hall, 680 Courtney.

In Our 70th Year
Saba Bros Limited
1130 Douglas St.
384-0561

Youthcraft . . .
Underlining High Fashion For The Holidays

With satin smooth Antron III — the luxurious nylon doubleknit from DuPont. Anti-static and non-cling to let your fashions glide on beautifully. All in your favourite, lovely beige colour.

Pantie Girdle (right) is reinforced for smooth thigh control. Flat seams, legs finished with stretch lace. Med., large, X-large. 10.00
Briefest of Briefs (left). Med., large, X-large. 8.00
"Lovable" Bandeau Bra with fibrefill lined cups, back and sides of stretch power net for comfort and support. 32, 34, 36 A or B. 6.00

CHARGEX
CHARGE IT! New accounts opened in minutes.

The Long Lovely Way to Look Right at Home

if you wear sizes 18½ to 24½

(a) THE KAFTAN—an entertaining idea; brilliantly coloured prints in our exotic robe of silky acetate jersey. The waistline lightly indicated in front only.
A variety of prints.
One size fits all—great idea for a gift giving!
$29.98

(b) THE ROBE—to enjoy even more, those cosy evenings at home. Drawstring waistline, and button front closing. Choose from a variety of colourful prints, in acetate jersey.
Sizes 18½ to 24½.
$24.98

. . . for gift giving too!

Pennington's
Where fashion has NO size limit
Hillside SHOPPING CENTRE much a pleasant place to shop
388-9621

Freshen your world 13 ways.

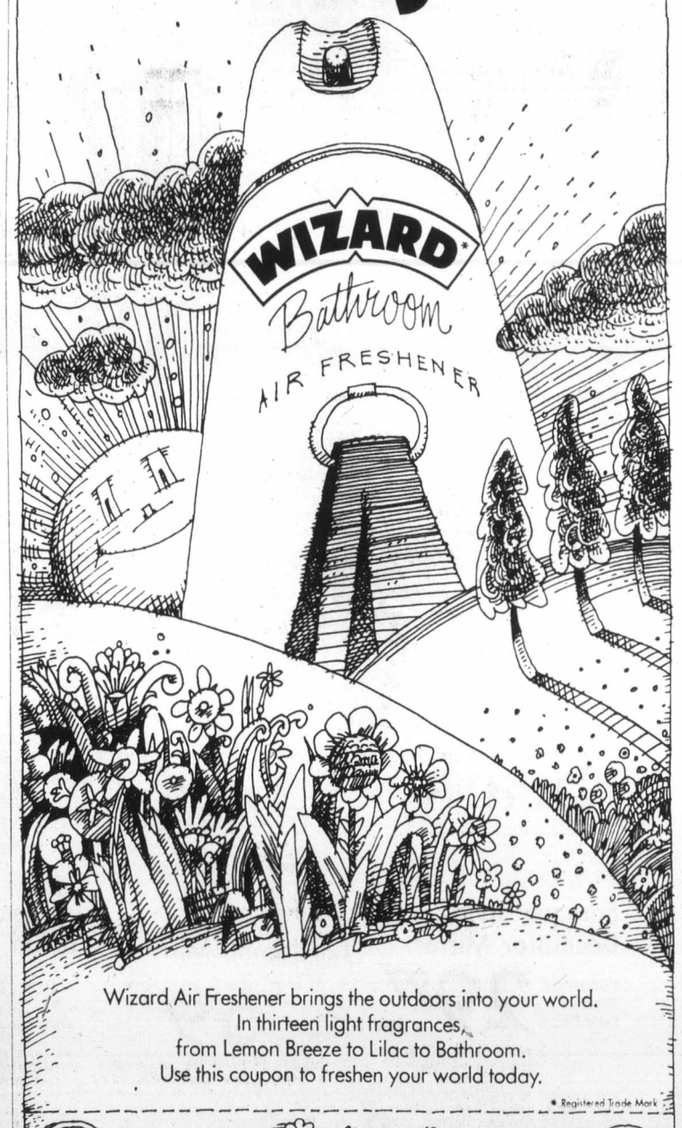

Wizard Air Freshener brings the outdoors into your world.
In thirteen light fragrances,
from Lemon Breeze to Lilac to Bathroom.
Use this coupon to freshen your world today.
* Registered Trade Mark

10¢ off
on any fragrance of Wizard Air Freshener

TO THE DEALER: Boyle-Midway (Canada) Ltd. will redeem this coupon for 10¢ plus 3¢ handling, providing you have complied with the terms of the offer. Invoices proving purchase of sufficient stock to cover the redemption of coupons must be submitted if requested. Any other application constitutes fraud. Mail this coupon to: Boyle-Midway (Canada) Ltd., P.O. Box 3000, Saint John, N.B.

Take this coupon to your store
COUPON EXPIRES JAN. 31, 1973

Male Pinups: Spoofs That Sell

Colonist, Newsday Service

NEW YORK — In the name of Burt Reynolds, what has Cosmopolitan wrought?

It has wrought Mr. April. The executive sitting in his office with the Wall Street Journal. Wearing a smile, his glasses and nothing else. And Mr. August, alone in the woods with only his dog, his diving mask and his flippers to cover his nakedness. And Mr. June, seductively shaving himself at a gilt-framed mirror, his chin covered with thick lather, his backside covered with thin air.

The calender boys.

On the heels of the first successful attempt at beefcake (or cheesburger) — the smashing centrefold of actor Burt Reynolds in the buff in the April issue of Cosmopolitan magazine — come the world's first known male pinup boy calendars, with names like the Ladies Home Companion, A Touch of Man, Playgirl and Eve-12, the latter put out by HDS (for to hell with the double standard) Publishing.

All these male nudie calendars have been conceived by women who aren't quite sure whether the pinups should be taken satirically or seriously. All they are sure of is that the calendars are being taken home from newsstands, card and book shops and through direct mail orders from all over the country.

Evelyn Carter, the creator of the $2 full-color Eve-12 calendar, said, "I meant it to be tongue-in-cheek when I put the calendar out, but now I've found, in the last month or so, from the letters I receive, that yes, women do get turned on by these men . . . I get calls all the time asking 'Can you give me Mr. So-and-So's phone number?' " Carter, who was a model, actress and school teacher before going into the calendar-boy business, said "But a lot of women are still at the point where they won't admit it (that they are turned on by Mr. September and friends) because men have told them so long they weren't supposed to be aroused by it."

Phyllis Pentecost, who created the $3.50 sepia-tone Playgirl calendar, said, "It was done as a satire, but I also think women do enjoy looking at male nude bodies, but in a different way from men. Men lust over female bodies with kind of an animal instinct. Women look at it as more an esthetic type of thing."

The male nude calendars have been blamed on — or credited to, depending on one's outlook — the women's liberation movement. That's fine with Joan Nicholson, a free-lance writer and editor of the National Organization for Women's newsletter, if the calendars are taken as satire. But if they are seen as serious erotica, that would mean the women are relating to men purely as sex objects, and if this is not good for the gander, then it's no good for the goose either.

When a man responds to a pinup, Nicholson said "It's the objectification of the women. She is being pinned up on the wall like a trophy, a rifle, a medal or a deer's head. Men tend to pin all their trophies on the wall. But when a woman thinks of a male she doesn't think of the sexual male as isolated fact . . . the sexual aspect is there, but only as part of the thing she sees in a man . . . men come with character, total personalities."

To admire a man as a sex object, she said, is no different from seeing a woman as a sex object. "For us to become like men is not the answer." And she doesn't think women will take their pinup men seriously. "These people (the calendar producers) are just taking a ride on a funny situation — they won't find a serious market, whereas the (female) pinup market is a multi-million, serious market."

Some sense of woman's tendency to see men as more than sex objects has filtered to the women producing the calendars, because most of the men are posed with backgrounds and props that tell a little about them. Like Carter's Mr. April with the Wall Street Journal. He's the business executive. Then there is the smooth-skinned guy in the hard had and boots and the milkman who is delivering himself along with a few quarts of milk.

But some of the calendar boys are posed in purely erotic atmospheres. Mr. November, on Christine Hopf and Judy Horst's $4.50 sepia calendar Ladies Home Companion, just lies there on a soft bed covered with an animal-skin spread. Pentecost shows one of her boys on a big, brass bed in the woods.

She also put in her husband, John. He is Mr. August, the swimming buff in the buff. But this was not because she couldn't get males to model nude. By word of mouth and through advertisements in local college newspapers, she got about 200 models.

Change of Name SALE

Helen Court and Pearl Edmunds are pleased to announce that they are now back at the former

Gina's Fashions

in the Esquimalt Plaza with a new name.

Pearl Edmunds

Helen Court

The Clothes Closet

COATS - SUITS 20% OFF!

Also Many Other Specials at BARGAIN PRICES

PHONE 386-9714

CHARGEX

Metchosin

School Garden Echoes Past

The first trees and shrubs of the New Metchosin School Museum garden were planted last week by members of the Metchosin Garden Club.

The garden, begun as a beautification project for the school grounds in response to a request from the Metchosin School Museum Society, was designed by Wayne Wenstob.

Industrial arts classes at Elizabeth Fisher junior high are constructing a fence and gate for the garden in memory of Elizabeth Fisher, the first teacher in the pioneer school a century ago.

The garden's walkway is being built by former garden club member A. T. Attree with bricks used in 1904 for the construction of the old quarantine station at William Head.

Other individuals and firms have contributed materials for the garden, and the more than 100 Metchosin Garden Club members have pledged to build and maintain it.

However, this requires money. Anyone wishing to donate to the project may send a contribution to Mrs. G. Powers, Secretary, 748 Winfall Rd., Metchosin.

Ann Landers

Dear Ann Landers: Are you going to deal with this problem in print and help thousands of young people who don't know what to do or where to turn? Or will you play it safe and duck it? We'll see.

The problem is young girls who are molested by their fathers and stepfathers. What if a girl tells her mother and then the mother doesn't believe it? Or worse yet, what if the mother knows it's true but is afraid to say anything?

Too often the family feels sorry for the old man because he's an alcoholic and gets drunk and doesn't know what he's doing. Or maybe he's mentally "unbalanced," which is supposed to make it "not his fault."

Drunk or sober, insane or not, rich or poor, what do you think ought to be done about these men? And what should be done about mothers who know what's going on but protect the molester at the expense of the child? Someone like you should deal with this hideous problem. How about it?—**Trusting You**

Dear Trusting: I HAVE dealt with this problem—many times—and I will continue to do so. First, not every girl who complains is telling the truth. Some are indulging in fantasies and others are seductive little sexpots in competition with their mothers.

My advice is the same to all girls who are bothered by a dirty old man—be he father, step-dad, older brother, cousin, a "funny uncle," neighbor, etc.: Here it is again: Tell him if he ever comes near you agan you will tell your mother. But you must MEAN it. If your mother refuses to get him to a counsellor and he continues to bother you, go to an aunt, a teacher, a minister, a doctor, anyone who will listen. If you REALLY don't want a lecherous male who is unquestionably sick in the head to molest you, you CAN see to it that he doesn't.

Dear Ann Landers: I always thought you saw the kid's point of view but maybe I was wrong. You found room in your column for that anti-teen blast. I hope you can find room for my letter.

Always we hear plaintive cries of parents: "Why don't you earn some money? Get off our backs. Make yourself useful." I would like to offer some suggestions to these same adults who seem to know lots of ways teens can improve themselves.

Instead of asking to do so many things, why don't YOU remove the storm windows, rake the leaves, shovel the snow, learn how to cook, scrub the floors, read to a blind person or tutor a handicapped child?

Instead of thinking up "constructive activities" for teenagers, why don't you stay home once in a while and bake something, cook something or sew something? Get off the phone. Pass up a bridge game. And when you get through with your housework and responsibilities to your family, you can go to the nearest park and pick up the litter. It will be good for your waistline. Most of you are too darned fat. — **Advice From A Teenager**

Dear Teenager: Here's your letter and I must say there is a lot of truth in it. Especially your last sentence.

Woman Jailed, Welfare Fraud

SURREY (CP) — A woman who defrauded the Surrey social welfare department of $429.80, was sent to jail for 14 days by Judge T. L. Steele in provincial court. Mrs. Alexa White was ordered to make restitution of funds illegally obtained by collecting welfare while holding a job.

Quality Mirrors for added beauty

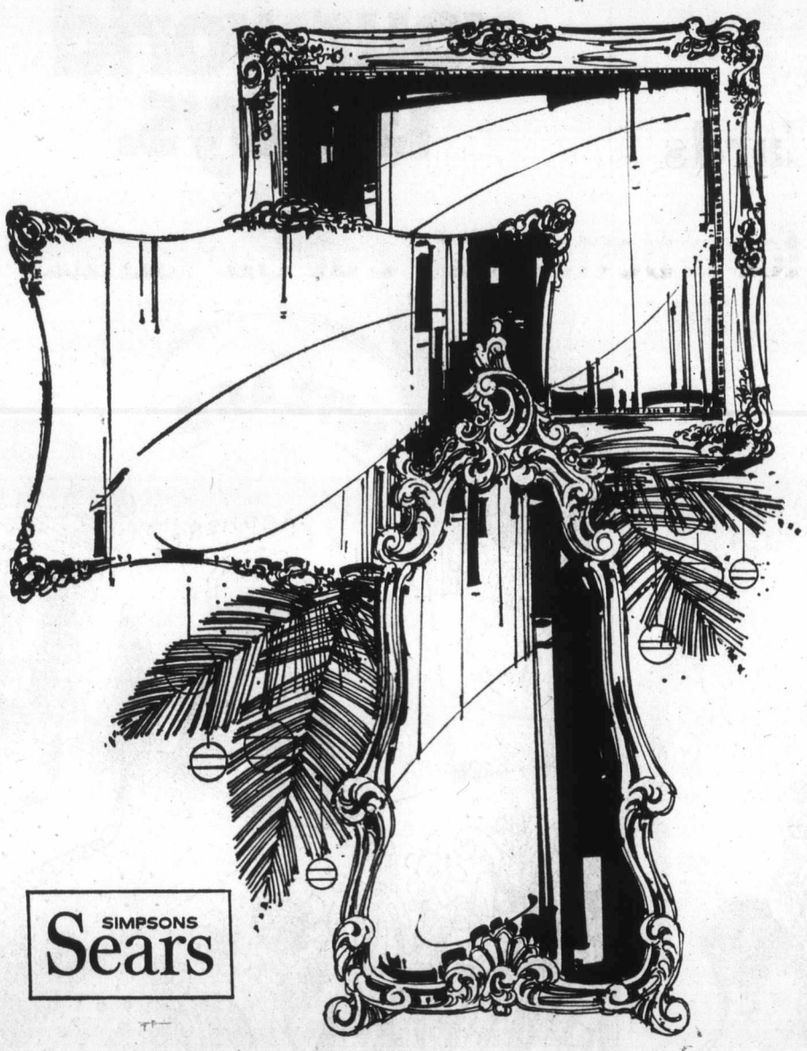

SIMPSONS Sears

Baroque Style Decorator Mirror

Simpsons-Sears Low Price 29.97 ea.

A decorator plate glass mirror in a popular style with antique gold color finish, composition frame and bevelled edges. Hangs vertically or horizontally. 10-year guarantee against silvering defects. Abt. 32x23".

Traditional Landscape Mirror

Sale Price 59.97 ea.

Beautifully designed and mounted on a wood frame with antiqued brass finished metal corners, hand polished edges. Plate glass guaranteed 10 years against silvering defects. Abt. 32x51".

Chippendale Styled Mirror

Sale Price 59.97 ea.

You can't go wrong with this attractively styled mirrror. Frame is highlighted by a crown top in a deep bronze-gold colour. Guaranteed 10 years against silvering defects. Mirror size 21x38". Overall size 26x48".

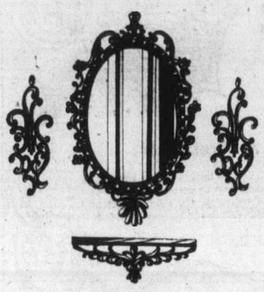

Attractively Designed 4-Piece Console Sets

Regency styled frame with crown top and open work. Bronze/Gold. Guaranteed 5 years against silvering defects. Includes mirror, 2 2 sconces and shelf.

19.97 ea.

Advertised Prices in effect 'til 5:30 p.m. Saturday, December 2.

Simpsons-Sears: Lamps, Mirrors (21). Teleshop: 386-3161

Simpsons-Sears Hillside: 3190 Shelbourne Street. Lots of Free Parking . . . No Tickets, No Time Limit. (11-105)

ROSE PARADE

PASADENA

DEC. 27th, 1972, to JAN. 9th, 1973

An exciting 14-day holiday. Tour price includes admission and deluxe tour of Disneyland (7 of the top attractions)—Lion Country Safari—Universal Studio—Reserved seats at the Rose Parade—Day trip to Palm Springs and miles and miles of sightseeing—Laguna—Newport—Long Beach—Monterey (for a night stop) — Carmel — Pebble Beach and a drive thru the Redwoods — PLUS 2 nights San Francisco—tour of Golden Gate Park—Cliff House—Fisherman's Wharf. —All this in our own air-conditioned restroom-equipped coach.

ONLY $245 Ea. Dbl. $255 Ea. Twin

Phone now so that you may join us.

B.C. TRAVEL

402 - 1029 DOUGLAS 385-4732

Open Mon. thru Fri. 9:30 to 12 — 2 p.m. to 5 p.m.

OVERSTOCKED DISCOUNTS HONDA PEARSON'S WORLD of PLEASURE

Don't look old before your time!

You MAY look like this?

LADIES . . .

- Do YOU Have a Weight Problem?
- Do YOU Need Firming and Toning?
- Do YOU Have Areas That Need Our Individual Specialized Attention?
- Do YOU Need Posture Correction?

IF SO . . . TAKE ADVANTAGE OF OUR

LOSE LBS. AND INCHES OR MONEY REFUNDED

ON OUR GUARANTEED PROGRAMME

Join the Millions of Women All Over North America who are Doing Something About It.

You CAN look like this!

Hilton's New "Inches Off" Programme Will Bring You a Slim, Youthful Looking Figure in a Very Short Period of Time.

- No Disrobing
- No Crash Dieting
- No Strenuous Exercising
- No Memberships
- We are not a Gym
- We are not a Wrap Around

. . . DON'T WAIT . . . DO IT NOW

JUST 2.00 Per Treatment

It can't cost you a cent to CALL NOW TODAY 383-4178

Or drop in for your free courtesy tour and figure analysis. No obligation.

HILTON—TRU-DIMENSIONS Figure Salons

3025 SHAKESPEARE ST. VICTORIA, B.C. 383-4178

OPEN DAILY 9 to 9 — SATURDAYS 9 to 3

Esquimalt Athletes 'Have Best'

In Tuesday's Colonist Mrs Donna Phillips, Esquimalt Softball Association vice president, was erroneously quoted as saying Bullen Park lacked proper facilities for players.

Mrs. Phillips has been a strong supporter of Esquimalt recreation programs and pointed out Tuesday that she believes the municipality provides some of the best facilities for sports in the Victoria area.

Vice-Regal Patient 'Fine'

Lieutenant-Governor John Nicholson was reported "doing fine" Tuesday by officials at St. Paul's Hospital Vancouver.

Nicholson was admitted to the hospital Monday night with what was diagnosed as a recurring lung infection. He had been taken to the hospital by ambulance from the home of a friend where he had been visiting.

Hospital officials said Tuesday night he was in satisfactory condition. "He seems to be doing fine," a spokesman said.

Nicholson collapsed last January at a Government House dinner and was taken to a Victoria hospital with the same condition. He recovered quickly.

During the summer he asked to be relieved of his position, citing his wife's poor health as the reason.

Goodwill Sale Has 130 Items

A mink jacket is among more than 130 items to be auctioned by Goodwill Enterprises for the Handicapped at their rehabilitation centre on Bay Street, at 9 a.m. Saturday. The jacket, less than two years old, will come up for auction at 10 a.m. Other items include jewelry, silverware and porcelain. Doors open at 8:30.

Firemen Plan Paint-in Gift

Oak Bay Fire Fighters Association plans to brighten the Christmas holiday for muscular dystrophy patients at Queen Alexandria Solarium in a two-day project which will benefit other young patients as well. Firemen will paint six rooms in the playroom area of the solarium in Saanich and repair one wall in the area on Thursday and Friday.

VICTORIA Fabri

To mak your best

Ho

Glowi From a wide. Yard

The Sub Lurex 60" wide Yard

Kitter In colors cado, hot 40" wide Yard

Crush In rich tones of gold, pu beige, white and royal bl

Silky, Deep Pile Fak 58" wide. Yard

Beautiful Quilted "Ne For that hi-fashion long 45" wide. Yard

For the M Tricel "FOULA Imported from Eng terns for dressing go jackets, ties, scarve Yard

For those diffi on your Chr GIFT CI in a

Store Hours: Open Da

- Drapery Linin
- Pleating Kits

1218 BROAD STREE (Between

ell

By word of mouth and
h advertisements in
college newspapers, she
out 200 models.

nn
nders

ntasies and others are
tive little sexpots in
petition with their
rs.
advice is the same to all
who are bothered by a
old man—be he father,
lad, older brother, cous-
"funny uncle," neighbor,
Here it is again: Tell
if he ever comes near
agan you will tell your
er. But you must MEAN
your mother refuses to
im to a counsellor and he
nues to bother you, go to
unt, a teacher, a min-
a doctor, anyone who
listen. If you REALLY
want a lecherous male
is unquestionably sick in
nead to molest you, you
see to it that he doesn't.
ar Ann Landers: I
ys thought you saw the
point of view but maybe
s wrong. You found room
our column for that anti-
blast. I hope you can find
for my letter.
ways we hear plaintive
of parents: "Why don't
earn some money? Get
our backs. Make yourself
ul." I would like to offer
suggestions to these
e adults who seem to
lots of ways teens can
rove themselves.
stead of asking to do so
y things, why don't YOU
ove the storm windows,
the leaves, shovel the
, learn how to cook,
b the floors, read to a
l person or tutor a han-
pped child?
stead of thinking up "con-
ctive activities" for teen-
s, why don't you stay
e once in a while and
something, cook some-
g or sew something? Get
the phone. Pass up a
ge game. And when you
through with your house-
k and responsibilities to
r family, you can go to the
rest park and pick up the
r. It will be good for your
stline. Most of you are too
ned fat. — **Advice From A
nager**
ear Teenager: Here's your
er and I must say there is
t of truth in it. Especially
r last sentence.

★ ★ ★

time!

You CAN look
like this!

u a Slim,
ime.

n't cost you
cent to
LL NOW
ODAY
3-4178
in for your free
tour and figure
No obligation.

Esquimalt Athletes 'Have Best'

In Tuesday's Colonist Mrs. Donna Phillips, Esquimalt Softball Association vice-president, was erroneously quoted as saying Bullen Park lacked proper facilities for players.

Mrs. Phillips has been a strong supporter of Esquimalt recreation programs and pointed out Tuesday that she believes the municipality provides some of the best facilities for sports in the Victoria area.

Vice-Regal Patient 'Fine'

Lieutenant-Governor John Nicholson was reported "doing fine" Tuesday by officials at St. Paul's Hospital, Vancouver.

Nicholson was admitted to the hospital Monday night with what was diagnosed as a recurring lung infection. He had been taken to the hospital by ambulance from the home of a friend where he had been visiting.

Hospital officials said Tuesday night he was in satisfactory condition. "He seems to be doing fine," a spokesman said.

Nicholson collapsed last January at a Government House dinner and was taken to a Victoria hospital with the same condition. He recovered quickly.

During the summer he asked to be relieved of his position, citing his wife's poor health as the reason.

Goodwill Sale Has 130 Items

A mink jacket is among more than 130 items to be auctioned by Goodwill Enterprises for the Handicapped at their rehabilitation centre on Bay Street, at 9 a.m. Saturday. The jacket, less than two years old, will come up for auction at 10 a.m. Other items include jewelry, silverware and porcelain. Doors open at 8:30.

Firemen Plan Paint-in Gift

Oak Bay Fire Fighters Association plans to brighten the Christmas holiday for muscular dystrophy patients at Queen Alexandria Solarium in a two-day project which will benefit other young patients as well. Firemen will paint six rooms in the playroom area of the solarium in Saanich and repair one wall in the area on Thursday and Friday.

First Night Hit

Oliver Swings High

By ERITH SMITH
Colonist Reporter

Victoria Operatic Society has succeeded once more in sending an opening night audience home happy with its latest production—this time, the popular musical Oliver!

True, there were first-night slips. None major, but just enough to drive home to the viewers the tremendous amount of work involved in mounting a show of this sort.

First bows should, I think, be taken by all responsible for the sets, in design, painting, construction and operation. They were many, and intricate, and frequently reversible — all of which was evident as changes were made in half-light.

Something new was added for this production to the list of backstage workers: den mother. Surely Edna Scherk in that capacity must have had her hands full with the 20 boys who made up the workhouse populace.

And wasn't their show-opener, Food, Glorious Food, something to hear?

Fagin's boys made up another notable group; rascals all, but they can sing. On the whole, director Michael Stephen did a fine job of keeping the very large cast in order, in place, on time and in character.

It's not easy to select any of the principals for special mention. The biggest problem facing most of them was competing with the stronger instruments in the orchestra during solos.

Most confident—and audible—was Barry Grimshaw as Bill Sykes, even though it seemed strange to find the amiable Barry in such a villainous role.

Mary Bissenden was an appealing Nancy, whose voice seemed more at home with the haunting As Long as He Needs Me than with the rollicking Oom-Pah-Pah. Colin Skinner did well in the part of Fagin, while Robert Price and Lois Fraser were outstanding as the undertaker Mr. Sowerberry and his wife.

In young Kelly Eriksen, who took the title role, VOS has found a new young talent which, it is hoped, will be developed. In his first stage performance, he won his audience.

Musical director was Howard Denike, and choreography by Gini Lefever and June Elsdon. Gwen Glew was chorus mistress. The show continues at the McPherson Playhouse through Dec. 2—but you'll be lucky to get seats.

Smoking Blamed In $3,000 Fire

Damage was estimated at $3,000 after a fire which Victoria firemen blamed on careless use of smoking materials broke out Tuesday morning in an apartment at 1150 Queens. Police and fire reports said the blaze began shortly after the apartment's unidentified occupant had left. Damage was caused mostly by smoke in the apartment and two others beside it in the three-storey, 20-suite building.

Quita Nichol Auxiliary to
GOODWILL ENTERPRISES
will hold a
Christmas Tea and Bazaar
On Wednesday, November 29 at 2 p.m.
at the
Rehabilitation Centre
220 Bay Street.
(Corner Bay and Wilson)
Collectors Items, Dolls, Raffles, Christmas Gifts, Home Baking, etc.
Tickets 50¢ (including tea)

SEWING KIT
Reg. 9.00
CHRISTMAS SPECIAL FOR HER $5.95
(White Only)
McMartins
LEATHER GOODS
1605 Douglas St.
1175 Douglas St.

VICTORIA Fabric Shop LTD.

To make you look your glamorous best for the
Holiday Season
we proudly present:
Glowing Brocades
From around the world. 36" to 45" wide. Yard 3.98 to 11.98
The Subtle Lustre of
Lurex Crimplene
60" wide. Yard 8.95 to 11.95
Kitten Soft Velvets
In colors of white, black, mulberry, brown, avocado, hot pink, lilac and many more. 40" wide. Yard 3.98 to 5.98
Crushed Velvets
In rich tones of gold, purple, ruby red, black, beige, white and royal blue. 56" wide. Yard 5.98
Silky, Deep Pile Fake Furs
58" wide. Yard 9.98
Beautiful Quilted "Near Silks" and "Tie Silks"
For that hi-fashion long skirt or hostess gown. 45" wide. Yard 5.98
For the Man in Your Life!
Tricel "FOULARDS"
Imported from England in richly colored patterns for dressing gowns, smoking jackets, ties, scarves. 36" wide. Yard 4.98
For those difficult to buy for names on your Christmas list, we have
GIFT CERTIFICATES
in any amount.
Store Hours: Open Daily 9 to 5:30; Fridays 9 to 9.
• Drapery Lining • Rods • Fabrics
• Pleating Kits and all other accessories
1218 BROAD STREET PHONE 382-8541
(Between Yates and View)

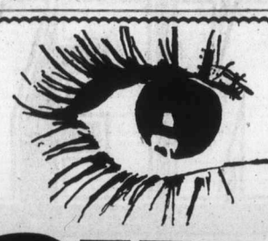

we're with it
we have it . . .
the names you've been looking for
girl
Allegro-ettes — Crackers
Young Modes
are here . . .
• palazzos
• gowns
• full length and short skirts
• blouses
• shirts
• pants
• dresses
• coats and pant coats

See our Dog Rack, each item only $10 and $15
1320 Government 383-0931

$14.88
that's all!
You couldn't ask for a better value at Christmas than this fabulous Philishave Electric Shaver!

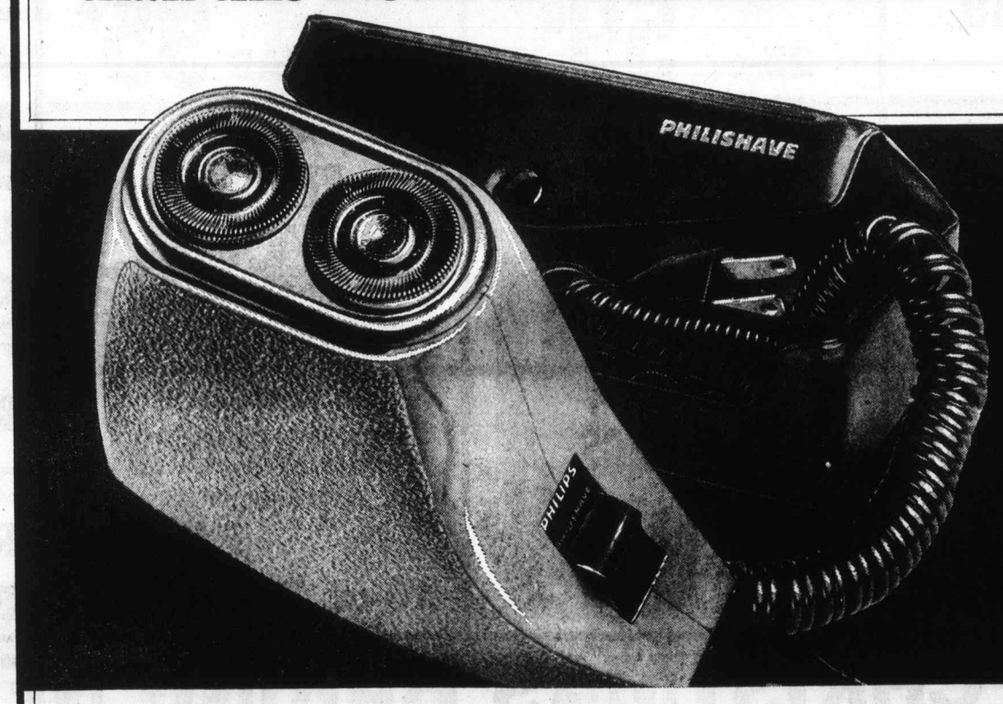

• OVER 80,000 CUTTING ACTIONS PER SECOND
• PUSH-BUTTON ON-OFF ACTION
• FLIP-TOP CLEANING
• NEAT COILED CORD
• PERMANENTLY LUBRICATED MOTOR
• COMPACT TRAVEL CASE
• 1 YEAR GUARANTEE

The perfect Christmas gift for every man on your list.

Only Peoples huge purchasing power makes this value possible — for only $14.88. It's truly the perfect Christmas gift: a prestige shaver for him . . . an economical price for you.

The world-famous "90 Super" Philishave electric shaver has many outstanding features many men will gladly welcome. For smoother shaves, there's the new Super-thin floating head with over 80,000 cutting actions per second. And talk about convenience features. Push-button On-Off action. Flip-top cleaning. Neat coiled cord. Permanently lubricated motor assures longer, quieter use. Compact travel case. And 1 year guarantee promises complete satisfaction.

All this — and just $14.88 for the "90 Super" Philishave electric shaver. It's the perfect Christmas gift for all the men on your list.

Visit Peoples Jewellers soon, and buy this outstanding value. You'll be doing your favourite fella's face a real favour.

PEOPLES JEWELLERS

MAYFAIR SHOPPING CENTRE 386-2986
OPEN MONDAY, TUESDAY, WEDNESDAY, SATURDAY 9:30 - 6:00
THURSDAY AND FRIDAY 9:30 - 9:00

HILLSIDE SHOPPING CENTRE 382-3169
OPEN MONDAY, TUESDAY, SATURDAY 9:30 - 5:30
WEDNESDAY, THURSDAY, FRIDAY 9:30 - 9:00

MONEY SAVERS

BURNS' CANNED HAMS 1½-lb. tin 1.89	NABOB COFFEE Regular or Fine Grind 2 LB. BAG 1.97	SWANSON'S TV DINNERS 11 oz. Ea. 59c
PUREX BATH. TISSUE 4 ROLL PACK 69c	FROZO FRENCH FRIES 3 2-LB. BAGS 1.00	OCEAN SPRAY CRANBERRY Sauce or Jelly 3 14-oz. TINS 69c
JELL-O JELLY POWDERS 5 3-oz. PKGS. 49c	ZING CANNED POP 10 10-oz. TINS 1.00	HEINZ POLSKI DILLS 48-oz. JAR 79c
MALKIN'S TOMATO JUICE 2 48-oz. TINS 79c	CARNATION COFFEE MATE 11-oz. JAR 79c	LIBBY'S FRUIT COCKTAIL 2 14-oz. TINS 59c
WESTON'S DARK FRUIT CAKE 2 LBS. 1.49	REALEMON LEMON JUICE 25-oz. 59c	KRAFT CHEEZ WHIZ 16-oz. JAR 95c
MALKIN'S FANCY PEAS Size 3 5 14-oz. TINS 1.00	CHORINE PANTY HOSE 3 PAIR 1.00	AUSTRAL PEACHES SLICED OR HALVES 2 28-oz. TINS 89c
AUSTRAL PEARS HALVES 2 28-oz. TINS 89c	ECONO PAK TEA BAGS 90's 69c	GARDEN GATE MUSHROOMS STEMS AND PIECES 10-oz. TIN 39c

SARAH LEE ASSORTED FROZEN CAKES ea.	85c
POST ALPHABITS CEREAL 15 oz.	59c
POST SUGAR CRISP CEREAL 13 oz.	59c
POST HONEY COMB CEREAL 12 oz.	59c
YORK FROZEN ORANGE JUICE 4 6-oz. tins	1.00
ROBINSON'S RED MARASCHINO CHERRIES 16-oz. jar	79c
WILLARD'S MARA-CHERRY CHOCOLATES 10-oz. pkg.	99c
WILLARD'S ANNE HATHAWAY CHOCOLATES 2 lbs.	2.99
WESTINGHOUSE INSIDE FROSTED LIGHT GLOBES 60 watt 100 watt 6 pack	99c
FAMILY SIZE BROMO SELTZER	89c
SCHICK — SUPER RAZOR BLADES 5's	69c

• CHRISTMAS BAKING NEEDS •

ROBINSON'S Fruit Cake Fruit 16 oz.	67c
DOT WEST Sultana Raisins 2-lb. pkg.	69c
PINETREE Almonds Unblanched, 8-oz. pkg.	75c
ROBIN HOOD FLOUR 20-lb. bag	1.49
ROBINSON'S Pineapple Rings 4's	3 PKG. 1.00
SUNNY GOLD SEEDED Australian Lexias Raisins 12 oz.	29c
Crisco Shortening 3-lb. tin	1.39
Nabob Mincemeat 44-oz. jar	98c

CHRISTMAS GIFT CERTIFICATES
The Ideal Gift
Are Available at Shop-Easy

STORE LOCATIONS
Shelbourne Plaza
Colwood Plaza
230 Cook Street
Sooke Village
2187 Oak Bay Ave.
Cadboro Bay Village

SHOP-EASY
A CANADIAN COMPANY
Westfair Affiliate

VALUE CHECK'

Rib

CLUB or
Sirlo

T-Bo

GR
FA

CHEF-BOY-AR-DEE
CHEESE PI

MALKIN'S — LOOSE PA
STUFFED C

DAIRYLAND
EGG NOG

DAIRYLAND
CHIP DIPS

ZING
CANNED

SEALORD
SMOKED

McCORMICK'S
SNACKER

WESTON'S
STONED WHE

WESTON'S
PRETZEL WH

SHOP-EASY'S Pre-Christmas

STOCK-UP TIME

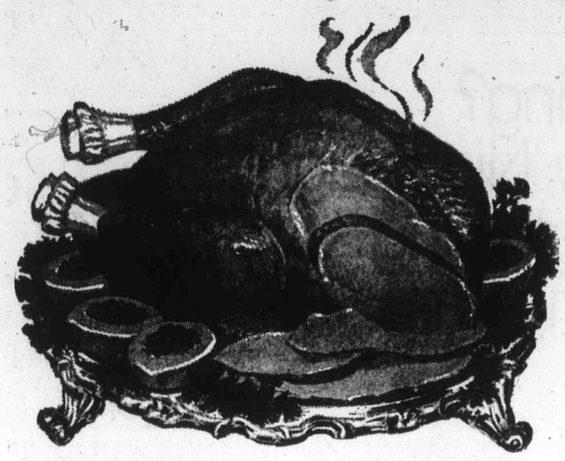

TURKEYS

- B.C. GROWN
- 10-14 LBS. AVERAGE
- CRYOVAC FROZEN

lb. 59c

VALUE CHECK'D Canada Grade "A" Beef

Rib Steak lb. 1.39

CLUB or **Sirloin Steak** lb. 1.49

T-Bone Steak lb. 1.69

CANADA GRADE "A" BEEF
BARON OF BEEF Boneless easy to carve. lb. 1.49

CANADA GRADE "A" BEEF
RUMP ROAST Boneless. lb. 1.49

CAPITAL
SLICED SIDE BACON 1 lb. pkg. 95c

GAINER'S
ALL BEEF BOLOGNA by the piece 55c

GAINER'S
SAUSAGE STICKS Summer, Salami, Vienna 1½ lb. avg. ea. 1.39

SEVEN FARMS
SAUSAGE MEAT 1-lb. roll. ea. 49c

GREY CUP FAVORITES

CHEF-BOY-AR-DEE
CHEESE PIZZA MIX 16-oz. 59c

MALKIN'S — LOOSE PACK
STUFFED OLIVES 12-oz. jar 69c

DAIRYLAND
EGG NOG Quart Carton 65c

DAIRYLAND
CHIP DIPS 6-oz. ctn. 39c

ZING
CANNED POP 10 10 oz. tins 1.00

SEALORD
SMOKED OYSTERS 2 3 oz. 89c

McCORMICK'S
SNACKERS 8-oz. box 35c

WESTON'S
STONED WHEAT THINS 3 10 oz. 1.00

WESTON'S
PRETZEL WHEAT THINS 3 7 oz. 1.00

Fresh for Flavor at SHOP-EASY

NAVEL ORANGES Jumbo 56's juicy 10 for 1.00

CALIF. CANADA GRADE NO. 1
TOMATOES FIRM, RIPE lb. 33c

CANADA NO. 1
Yams or Sweet Potatoes 2 lbs. 39c

LOCAL CANADA NO. 1
BULK CARROTS 3 lbs. 29c

JAPANESE MANDARIN ORANGES AT COMPETITIVE PRICES

PRICES EFFECTIVE WED., NOV. 29 TO SAT., DEC. 2
We reserve the right to limit quantities

SHOP-EASY
A CANADIAN COMPANY

Westfair Affiliate

SIMPSONS Sears

Simpsons-Sears has everything for Christmas

Open Every Shopping Day 9:30 a.m. to 9:00 p.m. 'til Christmas!

Have you a flair for colourful living? Then you'll love our zappy new 'Night Lights' shag. It literally sparkles with a glowing three-colour pile. And the savings are pretty bright too!

9.99

Start right now and give your home a colourful face lift with our new shag carpeting. It's the most colourful shag we've seen in ages. You can have it in any of seven stunning, tri-colour shades to mix and match with your decor. Of course, it has a practical side too! The pile is Dupont nylon fibre which always looks good, no matter how much the wear and tear. So put 'Night Lights' throughout your home. It's care-free too! Just rake and vacuum. It's beauty springs right back. In 12 ft. widths. Buy it today at this low price and enjoy a colourful fling this Christmas...right in your own home.

this is Simpsons-Sears best value.

Available from coast to coast in Canada through all Simpsons-Sears stores, this very special offer is the sincerest effort Simpsons-Sears can make to bring you merchandise that combines fine quality with the lowest possible price.

Simpsons-Sears Carpets (37) Phone Enquiries: 388-9111

Advertised prices in effect 'til 5:30 Saturday December 2.

DU PONT 501 N

Simpsons-Sears Hillside: 3190 Shelbourne Street. Lots of Free Parking . . . No Tickets, No Time Limit.

(11-107)

PROVI

There is fault on both sides in every dispute between neighbors, Judge William Ostler said Tuesday in Victoria Provincial Court to a 70-year-old Victoria man, but "what you did on this occasion was practically an insurrection."

He also told the man, George MacLeod, 1769 Bay: "When you lob missiles into this house, you are going too far. The whole thing is absolutely incredible. I've never heard anything like it."

MacLeod pleaded guilty to a Victoria charge of mischief and prosecutor John Macintyre said the phrase "this house" referred to the residence of William Forbes, 1775 Bay. Shortly before 5 p.m. Nov. 5, said Macintyre, this happened to the Forbes home and its occupants:

Eight windows were broken by such missiles as a brick, a wooden box, large rocks small rocks and a small anvil weighing about 25 pounds. One brick hit Forbes on one knee while a stepping stone hit his wife on one foot. Two doors, a dinner table, curtains, Venetian blinds and a refrigerator were damaged.

McLeod said what Ostler called "such frenzied conduct" was due to aspersions by Mr. and Mrs. Forbes against his French origin and by a number of other matters such as smoke from leaves, a disability pension and various points of argument for 18 months or so.

Mrs. Forbes denied animosity on the part of her husband and herself against the MacLeods but said things sometimes had to be cooled off.

Ostler said this "intercenine warfare between neighbors is appalling" and welcomed MacLeod's statement that he and his wife planned to move. He gave MacLeod a suspended sentence and a 12-month probationary term and ordered compensation of $309.5 to the neighbors.

□

Peter Donald Joseph Moulton, 18, of Vancouver, was commended by Ostler for "the wisdom that prompted you" to admit to police a case of uttering a stolen $130 Unemployment Insurance cheque about July 21 in the Safeway store at 3400 Tillicum, Saanich.

The judge said the move was fair in that ie helped Saanich police solve a crime was fair in that it helped clear Moulton's slate.

A Saanich detective testified Moulton earlier denied the charge but called in police Monday to admit it after he was sentenced for a break-in November at the same store. That sentence was four months definite and six months indeterminate and after Moulton pleaded guilty Tuesday to the uttering charge, Ostler ordered a similar concurrent term.

□

In traffic court, Judge Harold Alder set fines of $ each for four persons who pleaded guilty to separate

Eyes Oil

LAGOS, Nigeria (UPI) Venezuela will assume control of the foreign oil dustry operating in country within the next years, Mines Minister H Perez La Salvia said Tuesda

S.O.S.

HAPLESS HARRY NEEDS HELP

Palm's prescription—a healthier diet with the good food values of Palm farm fresh, milk, yogurts, whipping cream, locally processed dairy products. Cottage cheese, lots of ice cream and sour cream . . . just the thing for this hearty he-man.

Remember at
PALM DAIRY
WE CARE
About
You and Your Family

Palm Dairy Products Are Locally Processed From Vancouver Island Milk

PALM DAIRIES LIMITED

PROVINCIAL COURT

There is fault on both sides in every dispute between neighbors, Judge William Ostler said Tuesday in Victoria Provincial Court to a 70-year-old Victoria man, but "what you did on this occasion was practically an insurrection."

He also told the man, George MacLeod, 1769 Bay: "When you lob missiles into this house, you are going too far. The whole thing is absolutely incredible. I've never heard anything like it."

MacLeod pleaded guilty to a Victoria charge of mischief and prosecutor John Macintyre said the phrase "this house" referred to the residence of William Forbes, 1775 Bay. Shortly before 5 p.m. Nov. 5, said Macintyre, this happened to the Forbes home and its occupants:

Eight windows were broken by such missiles as a brick, a wooden box, large rocks, small rocks and a small anvil weighing about 25 pounds. One brick hit Forbes on one knee while a stepping stone hit his wife on one foot. Two doors, a dinner table, curtains, Venetian blinds and a refrigerator were damaged.

McLeod said what Ostler called "such frenzied conduct" was due to aspersions by Mr. and Mrs. Forbes against his French origins and by a number of other matters such as smoke from leaves, a disability pension and various points of argument for 18 months or so.

Mrs. Forbes denied animosity on the part of her husband and herself against the MacLeods but said things sometimes had to be cooled off.

Ostler said this "intercenine warfare between neighbors is appalling" and welcomed MacLeod's statement that he and his wife planned to move. He gave MacLeod a suspended sentence and a 12-month probationary term and ordered compensation of $309.50 to the neighbors.

□

Peter Donald Joseph Moulton, 18, of Vancouver, was commended by Ostler for "the wisdom that prompted you" to admit to police a case of uttering a stolen $130 Unemployment Insurance cheque about July 21 in the Safeway store at 3400 Tillicum, Saanich.

The judge said the move was fair in that ie helped Saanich police solve a crime was fair in that it helped clear Moulton's slate.

A Saanich detective testified Moulton earlier denied the charge but called in police Monday to admit it after he was sentenced for a break-in in November at the same store. That sentence was four months definite and six months indeterminate and, after Moulton pleaded guilty Tuesday to the uttering charge, Ostler ordered a similar concurrent term.

□

In traffic court, Judge Harold Alder set fines of $350 each for four persons who pleaded guilty to separate charges of impaired driving in Victoria. They were Clarence Nelson Best, 61, of 1045 Beverly, stopped Nov. 4; Melbourne Little, 53, of 351 Obed, stopped Nov. 15; Gerald Conley Mickey, 21, of 880 Dunsmuir, stopped Nov. 10, and James Ronald Stewart, 58, of 4640 Vantreight, stopped Nov. 13.

□

Stephen Peter Andersen, 18, of 51 High, was fined $350 after he was found guilty following a trial on a charge of impaired driving Sept. 10 in the Colwood area.

Eyes Oil

LAGOS, Nigeria (UPI) — Venezuela will assume full control of the foreign oil industry operating in the country within the next 10 years, Mines Minister Hugo Perez La Salvia said Tuesday.

Williston Becomes Consultant

The New Brunswick government has hired Ray Williston former British Columbia resources minister, to help implement recommendations in a recent report on the pulp and paper industry in the province.

Williston, a defeated Social Credit candidate in the August British Columbia election, will work as a consultant to the provincial government and the forest industry in New Brunswick.

The report recommended the province provide short-term aid for the industry. It predicted world markets for forest products would improve but said $300 million in new capital was required for the industry in New Brunswick.

Today you can make buttonholes in the shape of circles or even keyholes – automatically

For the first time we have reduced the price of this automatic sewing machine to bring it within your budget range. And we believe, at this low price, it has more automatic features than any other competitively priced machine. Consider all these important built-in conveniences to make your sewing easier: a stretch stitch so you can sew popular knit and crimp fabrics with ordinary thread; a snap-on buttonholer which does regular buttonholes as well as eyelet and keyhole styles, in nine different sizes; a special mending stitch which mends just as strong as new; a smocking stitch for today's zany fashions; a pull out chain basting stitch; a professional blind hem stitch . . . and as if that's not enough to convince you of this machine's versatility there are 12 cams, including three super reverse stitches, for decorative work in one or two colours. Isn't it about time you bought a new sewing machine . . . at these savings?
Price includes operating lesson

Simpsons-Sears has everything for Christmas

169.98

25 year head warranty
2 years on electrical parts

Simpsons-Sears Sewing Machines (20) Phone Enquiries: 388-9111

Open every shopping day 9:30 a.m. to 9:00 p.m. 'til Christmas

Simpsons-Sears Hillside: 3190 Shelbourne Street. Lots of Free Parking . . . No Tickets, No Time Limit.

(11-106)

CHEVY VEGA

FROM ONLY $2566

CORNELL
Chevrolet Cadillac Oldsmobile
3050 DOUGLAS 385-5777

3050 DOUGLAS
385-5777

S.O.S.
HAPLESS HARRY NEEDS HELP

Palm's prescription—a healthier diet with the good food values of Palm farm fresh, milk, yogurts, whipping cream, locally processed dairy products. Cottage cheese, lots of ice cream and sour cream . . . just the thing for this hearty he-man.

Remember at
PALM DAIRY
WE CARE
About
You and Your Family
Palm Dairy Products Are Locally Processed From Vancouver Island Milk
PALM
DAIRIES LIMITED

(11-107)

POGO

RIP KIRBY

BLONDIE

MARY WORTH

HI and LOIS

KERRY DRAKE

ARCHIE

JUDGE PARKER

LIL ABNER

MORGAN

M.V. Chesnut

Seaside Garden

Judging by real estate prices hereabouts, a seafront or sea view home is the most desirable of all properties, and this I can understand, for the ever-chaning colors and aspect of the sea provides constant interest.

Gardening along the sea front, though, poses its own special problems; among the hazards are salt air, blown salt spray, sandy oil, almost constant wind the year round, and occasional really violent salt-laden gales.

To compensate for these disadvantages, the saltchuck gardener has fewer severe frosts and a much more constant temperature than the fellow a few miles inland. A seaside garden can be a thing of wondrous beauty and interest, but it is necessary to choose plants which have an unusual tolerance for salt, sand and wind.

Some kind of hedge or windbreak is nearly always needed, and Euonymus, Escallonia and Veronica are all easy doers close to saltchuck.

With a somewhat richer soil than the usual beach sand, Tamarisk will grow to 15 feet and will thrive under a bombardment of salt sea spray. Tamarisk is a lovely thing when smothered in its sprays of pink blossoms. The hardy Fuchsias, too, revel in salt air and are good either for hedges or as specimen shrubs.

There is no need, however, to give up all ordinary garden flowers when you move to a seafront home. Most kinds will get by with a little protection from the wind, and it is worthwhile doing a bit of experimenting on a small scale to see how your particular favorites fare.

It is best, though, to concentrate on those with sturdy stems and a compact habit of growth, steering clear of the very tall, top-heavy kinds. Delphiniums, for instance, will require such careful staking as to be hardly worth the trouble.

Two popular flowers which get along surprisingly well under seafront conditions are roses and dahlias, particularly the latter. Dahlias grow splendidly and seem to remain in bloom quite a bit longer than those grown inland, although here, too, it is best to avoid the tall, mop-headed monsters and grow the dwarf and intermediate kinds.

Some rather unexpected flowers thrive under seafront conditions. I know of one garden within spitting distance of tidewater where lily of the valley has become almost a weed, and this in soil which is almost pure sand. Portulaca and Mesembryanthemum seen to have a natural affinity for sea and sand.

Gladiolus and Tigridias grow exubrantly in the salt air, although glads have to be supported with special care. Thyme, Ameria, Eryngium and Sea Lavender are all maritime plants, always found close to the sea in their wild state, and all do well in the seafront garden.

Pinks and carnations have a violent dislike for polluted air and I have known failures caused by motor exhaust fumes along a busy highway; these plants do exceptionally well in the clean salt air. Commercial carnation growers in England make it a regular practice to spray their plants with salt water to promote healthy growth.

On the other hand, your seafront roses will probably suffer more from Black Spot than when grown in the heart of a city. Apparently, industrial fumes act as a fungicide against this infection.

It is easy to see, from the places where the wild broom flourishes, that this family is a lover of sea air, and the dwarf hybrid kinds are excellent subjects for the seaside rock garden. Spanish broom is even tougher than the dwarfs, while the double-flowered gorse will grow even in pure beach sand.

Probably the best shrub of the lot for the saltchuck garden is the Saltbush, Atriplex halimus, growing six feet tall and with silvery grey foliage. The Beach Plum, Prunus maritima, is not only a thing of beauty, but bears edible fruit with a delicious flavor.

Outside of the salt-laden wind, the biggest problem is the soil, which is nearly always lean and hungry. Drainage is hardly ever a problem, but such sandy or gravelly soil needs generous enriching with manure, peat, compost or other organic matter.

Art Buchwald

'This Is Not a Junket'

WASHINGTON — This is the time of year when U.S. congressmen and senators are travelling all over the world "investigating" things of utmost importance to the United States.

There are some spoilsports, also known as taxpayers, who consider these trips junkets and a method of lawmakers taking their wives on a much-needed vacation.

But they are wrong. Legislators are dead serious when they take a trip abroad, and the nation receives great benefits from these overseas jaunts.

I was at the airport the other day and ran into Sen. Ezra Bickering who was with his wife and a group of other senators and their wives, waiting for a plane to take them to the Caribbean.

★ ★ ★

Sen. Bickering was holding an underwater face mask, flippers and a snorkel in his hand.

"Where are you going, Senator?" I asked.

"Well," he replied, "as you know, I am chairman of the senate sub-committee on snorkelling, and we are going to investigate snorkelling conditions in our Caribbean Defence Area."

★ ★ ★

"I don't know snorkelling was a serious problem in the Caribbean," I said.

"That's where you have been misinformed. We have information that the Cubans have been snorkelling in our waters."

"They have?"

"With Soviet equipment," Bickering said. "An underwater mask with a Russian trademark washed up on the beach at St. Croix three weeks ago. We intend to hold hearings at this beach and get to the bottom of it."

"But surely if this is true the United States Navy can deal with the problem," I said.

Sen. Bickering became a little huffy, "my committee is charged with drawing up legislation for snorkelling. The American people must be informed of the laxity in our snorkelling laws and they also must be alerted to the dangers of foreigners snorkelling in our waters.

"This is not a joy ride, boy. This is serious business."

"I can see that, Senator. If it is true that the Cubans have been snorkelling in American waters, what do you intend to do about it?"

"We're not certain," Sen. Bickering said. "That is why after we hold our hearing at St. Croix, we are going on to Jamaica, Barbados and Martinique.

"We want to see how other countries are dealing with their snorkelling problems. Once we gather enough information we hope to draft a snorkelling treaty with all the Caribbean countries."

★ ★ ★

"It sounds to me," I said, "as if you're going to be pretty busy for the next month."

"There isn't a man on my committee who wouldn't rather have taken a vacation instead.

"But when I raised the question of the snorkel gap in the Caribbean and what it could mean to us in terms of the Monroe Doctrine, they all cancelled their plans and agreed that this trip had first priority."

★ ★ ★

"But won't you have any fun at all?" I asked.

"I doubt it. We'll be snorkelling all day and holding meetings in the evenings. I may try to give the committee members a day off for shopping, but only if we get our work done."

"Why are you taking your wives?"

"They can entertain the wives of foreign snorkellers while we're in session."

"One last question. Will you hold any hearings on scuba diving?"

"No. Senator Drakebill heads the sub-committee on scuba diving. He's there at Gate 24 waiting for a plane to take his committee to Tahiti."

Tough at the Top

JAMES BACON

HOLLYWOOD. — Word from **James Mason** re his feud with **Raquel Welch** on The Last of Sheila location on the French Riviera. "My only regret is that this is not the film in which I rap the knuckles of the leading lady. I would have used a rather large redwood in this one." James — has anyone ever called him Jim? — shot to fame raping the knuckles of **Ann Todd** in The Seventh Veil, but Ann was an easy-going girl and you have heard little about her since — although she was a beautiful and fine actress.

No doubt about it, Raquel is tough with leading men and directors but she will be a majorstar for sometime to come. As **Leo Durocher** once said: "Nice girls finish last." An actress to remain on top has to be strong and often difficult. Even a sweetheart like **Marilyn Monroe** once demanded that Even a sweetheart like **Marilyn Montoe** once demanded that a particularly beautiful young girl be shunted into the background of Some Like It Hot. It so discouraged the young girl that she quit the business, married and had a flock of kids and hates all actresses to this day.

The careers of Marilyn and Raquel are very similar. Both attracted attention at first because of beautiful bodies. Both became international celebrities and stars before they had had the chance to learn the rudiments of the acting profession In her sweet way, Marilyn was just as difficult as Raquel. The basic difference between the two is that Raquel is brutally frank and vociferous about here demands. Marilyn would make the same demands but in that charming way that was peculiarly Marilyn's. The results were the same in both instances.

The girls who make it in this business learn early in the game that you have to fight and claw your way to the top and, when you get there you claw a little harder to stay there. Else you get trampled in the rush by crew and fellow cast members. **Bette Davis** once said the reason that feminine movie stars get married so often is because they even trample their husbands. **Gary Merrill** was the exception in her case.

Bette had the distinction of being able to outact most of her leading men from the start. Marilyn and Raquel had to have on-the-job training.

Sydney Harris

A Licence To Kill

It isn't often that a column gets confirmed by two sources on the same day — and on the same day it appears in the paper.

This happened a few weeks ago, on the publication date of my piece about the dreadful inadequacy of drivers' licence examinations in the United States.

On that day, the director of Traffic Education and Safety for the county court encompassing Chicago addressed the American Bar Association's Traffic Court Conference in these words:

"In my judgment, there is not a single state in the Union which today gives an adequate driver licence examination. If such examinations were applied, we could reduce 25 per cent of the death toll in one year."

And, on that same day, I received an advance copy of the new book, The Death of the Automobile, by John Jerome, the former managing editor of Car and Driver magazine.

In his chapter on driving tests, drivers' education courses, and driving schools, this expert lambastes the inadequacy of all three.

As for the tests themselves: "There is nothing in any state driving test that would detect simple incompetence."

As for the drivers-ed programs: "While slight attention may be paid to other aspects of the automobile and its safe operation, the focus of the student is on obtaining that ticket to freedom."

Finally, Jerome views the commercial driving schools as "worse offenders."

They show a novice how to pass the state examination, but little or nothing is done to teach anything beyond the minimum rudiments of operation; that is left for the driver's first emergency on the road.

"One does not learn to control a car in a skid, to judge limits of adhesion . . . to know the parameters of car behavior, to take evasive action, to spot escape routes for emergencies, to stay awake on monotonous freeways . . . to find routes or interpret confusing direction signs, to maintain a car in safe mechanical condition, and to recognize incipient mechanical failures that hight be dangerous, to cope with failed brakes, runaway throttles, jammed transmissions, or dead batteries."

Anyone can drive when all is going well; it is the learning situation that gives experience with the failures of the system that is most important.

And these learning situations are notoriously lacking in most driversed and commercial driving school curricula.

(After an accident, the most common comment of the driver is: "It happened so fast I didn't know what was going on." But it is the very nature of accidents to happen fast.)

We are not yet truly serious about wanting to reduce our appalling annual death rate of motorists and pedestrians.

Like adolescents, we value that "ticket to freedom" more than a human life. Otherwise, we would learn to drive at least as skillfully as a mountaineer learns to climb.

Film Crew Cam

The Pr

HOLLYWOOD (AP) Orson Welles makes his re turn to television Wednesda night, and a whole productio had to cross an ocean to ac complish it.

Welles, the talented creato of Citizen Kane and othe classic films, made impres sive contributions to earl television, particularly on th well-remembered Omnibu series. Since then he has rar ly appeared on the hom screen.

Dream

BUFFALO, N.Y. who paid $4,000 to per harmonic for one nigh long dream but also tions from more than 2

Carlo Annibale, 4 the money to fulfill hi a symphony orchestra debt.

However, because ing weather condition ably be debt free.

"Thank you for co the crowd.

THE WIG & DICKIE Inn, 850 Blanshard St., and Laughter start but George McDowall and the best entertainment in Inn where young and ol in the singing, have so See it for yourself. For re at 385-6787. Open Tues.

The Old Bailey Beefeate like to sink their teeth int rib smothered in its ow dinner is a delight inclu a small loaf of bread, g tato and a selection of t And believe it or not th if you order the English going out for dinner. Y authentic Old Bailey Be Blanshard at Courtenay.

MINIATURE WORLD— sands upon thousonds o in over 25 exciting scen Surday. Special famliy

ROYAL LONDON WAX 470 Belleville, 338-4461. 1

CLASSIC CAR MUSEU St. (behind the Empres

UNDERSEA GARDENS at the bottom of the sea

THE PERSIAN ROOM, for the Famous Lobster Three sittings: 6 p.m., Maitre'd at 383-1151 NO

ICE CAPADES ICE CA

ICE CAPADES ICE CAPADES ICE CAPADES ICE CAPADES ICE CAPADES

VICTORIA MEMORIAL ARENA

Dec. 13 thru

"Presented by the City of V

Reserved Seats

3.50 4.00 4

Tickets on sale at orial Arena, Woodv Eatons, The Bay Simpsons-Sears. Phone Reservatio 384-1522 Only

Eatons, The Ba Simpsons-Sears Vi customers only ma their Charge acc

SHOW TIMES: We Friday and Saturd

S

Children and Stud

HA

Wednesday Saturda

ICE CAPADES ICE CA

—AP

Welles at ease during scene

Film Crew Came to Orson

The Privilege of Fame

HOLLYWOOD (AP) — Orson Welles makes his return to television Wednesday night, and a whole production had to cross an ocean to accomplish it.

Welles, the talented creator of Citizen Kane and other classic films, made impressive contributions to early television, particularly on the well-remembered Omnibus series. Since then he has rarely appeared on the home screen.

He is starring on NBC in a Hallmark Hall of Fame special, The Man Who Came to Dinner. An American play, yet it was taped in Southampton, England. Why?

Because that's the way Welles wanted it, explained Frank O'Connor, who produced the show for Universal. "It may have had something to do with taxes, I don't know.

"I was so eager to get Welles for the part that I was willing to accommodate him."

O'Connor hired American Buzz Kulik to direct, and took along supporting players Don Knotts, Edward Andrews and Mary Wickes, who played the nurse in the original Broadway and movie versions.

Because of union rules, the rest of the cast had to be British residents.

Dream Succeeds

BUFFALO, N.Y. (UPI) — A blind organist who paid $4,000 to perform with the Buffalo Philharmonic for one night not only fulfilled his lifelong dream but also received two standing ovations from more than 2,400 fans.

Carlo Annibale, 41, a music teacher, put up the money to fulfill his dream of preforming with a symphony orchestra although it meant going in debt.

However, because of turnout in snowy, blowing weather conditions Monday night, he'll probably be debt free.

"Thank you for coming to my rescue," he told the crowd.

Revival Worth Fortune to Heirs

Tarzan Stronger Than Ever

TARZANA, Calif. (AP) — Tarzan is 60 years old and going stronger than ever.

The Edgar Rice Burroughs creation of the ape man is in the midst of a revival that started in France, spread to other European countries, to Japan, and back to the United States.

New reprints of the 26 Tarzan books in 16 languages, an art book edition of Tarzan of the Apes, comic strips, merchandising, toys and advertising gimmicks will push the royalty payments to Burroughs' heirs to several million dollars this year. In addition, numerous magazines are published by Tarzan cultists.

The 1972 income will be the highest ever since the first Tarzan book in 1912, said Bob Hodes, general manager of Edgar Rice Burroughs, Inc., located in a section of Los Angeles named for the ape man in 1930.

The company is housed in an old Spanish-style building Burroughs built on the 550-acre Tarzana Ranch—since broken up—and is controlled by his children, John Coleman Burroughs, Hulbert Burroughs and Joan Burroughs Pierce, and a grandson, Danton Burroughs. The copyright would have expired in 1968, but the U.S. Congress, in the process of reviving the Copyright Act, has extended all copyrights.

Not only is the myth of Tarzan undergoing a revival, but Burroughs himself is being elevated to a critical position he never enjoyed before his death in 1950.

In his lifetime Burroughs was regarded as a pulp writer of escapism, and many libraries banned his books.

"During the important years of his life when he was writing, Dad had the hell panned out of him by the critics," said Hulbert Burroughs.

"He never took himself seriously, but I felt the things the critics said hurt him."

But critics are beginning to find new meaning in his works. Some French critics have compared Tarzan with Rousseau's concept of "the natural man." The works of Burne Hogarth, who drew the Tarzan comic strip from 1937 to the mid-50s and was the artist for the new art book, have been displayed at the Museum of Decorative Arts at the Louvre in Paris.

A new book, Tarzan Lives, contends that Burroughs was not writing fiction at all. And Esquire magazine published an article this year that purported to be an interview with the real Tarzan, Lord Greystoke. In the books, Tarzan was an English peer raised by the apes and given the name Tarzan, meaning "white skin" in the language of the great anthropoid apes.

The myth of Tarzan, the escapism and Burroughs' concept of a man living at peace with nature apparently are striking a responsive chord around the world.

MEMORIAL ARENA
WEDNESDAY HOUSEWIVES SKATING
1:30 - 3:00 p.m.

GEM Theatre Sidney
LOUIS DE ROCHEMONT'S WINDJAMMER
EASTMAN COLOR
One of the most exciting voyages ever captured on film! From Norway to the West Indies, share the incredible sea adventure that turns boys into sailing men!
Tonight At 7:45

Brother of the Wind
TECHNICOLOR
Children and G. A. 75c Adults $2.25
NIGHTLY 7 AND 9
LAST 2 DAYS
General Entertainment
foxcinema quadra at hillside 382—3370

Jesus!
"THE GREATEST STORY EVER TOLD"
George Stevens' classic film of the life and passion of Jesus Christ.
GENERAL
LIMITED ENGAGEMENT ONE WEEK ONLY STARTS FRIDAY
1 SHOW AT 8 P.M.
foxcinema quadra at hillside 382—3370

FIATS' FRONT BUCKET SEATS FULLY RECLINE
FEETLE WAS HERE Brian Holley

PARAMOUNT PICTURES PRESENTS
The Godfather
RESTRICTED
"Warning — Fictitious story of a best seller contains brutality and offensive language." —R. W. McDonald, B.C. Director
OAK BAY 2184 OAK BAY AVE 598-2213
ONCE NIGHTLY at 8.00
Doors Open 7:30 Closed Sunday.
SATURDAY MATINEE 2:00
No Admittance to Persons Under 18
Prices for This Engagement Only:
EVENINGS ONLY ALL SEATS 2.00
SATURDAY MATINEE ONLY Adults 1.50 G. Age 1.00

HONDA
OVERSTOCKED
Discounts
PEARSONS WORLD of PLEASURE

MING'S KITCHEN
CHINESE FOOD DELIVERY
384-4323
809 YATES STREET

Can anything cure "incurable" disease?
God can. And He does every day.
At our Wednesday testimony meetings, you can hear people tell how God has healed them of many kinds of sickness, of severe financial problems, and of troubled personal relationships.
Won't you come . . . this Wednesday? The Christian Scientists in your neighborhood welcome you.
CHRISTIAN SCIENCE TESTIMONY MEETINGS
WEDNESDAY AT 8 P.M.
FIRST CHURCH OF CHRIST SCIENTIST
Chambers at Pandora.

A Musical Must!
VICTORIA CHORAL SOCIETY
Rodney Webster, conductor
•• Richard Proudman, Organ
•• Faith Webster, soprano
•• Juliet Proudman and Timothy Webster, Trumpets
in a programme of the finest music for
CHOIR — ORGAN AND TRUMPETS
ST. ANDREW'S CATHEDRAL
Blanshard at View
WEDNESDAY, NOVEMBER 29th AT 8 P.M.
no charge for admission — an offering will be taken

MOVIE GUIDE
FOR CHRISTMAS GIVE BOOKS OF FAMOUS PLAYERS THEATRE TICKETS
FREE TICKET IN EVERY BOOK!
NOW ON SALE AT FAMOUS PLAYERS THEATRES COAST TO COAST

MGM presents a very different motion picture that captures all the excitement of ELVIS LIVE!
ELVIS ON TOUR in multiple-screen
General Entertainment
Produced and Directed by PIERRE ADIDGE and ROBERT ABEL Metrocolor
STARTS TODAY!
Plus an Action Filled Co-Feature
LEE MARVIN "POINT BLANK"
MATURE ENTERTAINMENT
CAPITOL 805 YATES—384-6811
Doors Today 1:30 p.m.
"Elvis" at 3:15, 6:25, 9:30
"Point Blank" 1:40, 4:55, 8:00
Thurs. & Fri. Doors 6:15 p.m.
Program Starts Friday—Tillicum Drive In

ENTERTAINMENT GUIDE
FOLLOW THIS VICTORIA

THE WIG & DICKIE CABARET at The Wilson Motor Inn, 850 Blanshard St., is the place where Music, Fun and **Laughter** start but never end. If you haven't seen George McDowall and The Lads then you have missed the best entertainment in Victoria. It's just like an English Inn where young and old gather in the evenings to join in the singing, have some chuckles and a good time. See it for yourself. For reservations call The Wig & Dickie at 385-6787. Open Tues.-Sat., from 8:30 p.m.

The Old Bailey Beefeater is THE PLACE for those who like to sink their teeth into a succulent thick slice of prime rib smothered in its own natural juices. The complete dinner is a delight including hors d'oeuvres, tossed salad, a small loaf of bread, garlic or regular butter, baked potato and a selection of taste tempting cheeses for dessert. And believe it or not the price is only $4.50 or just $3.75 if you order the English cut. Try this the next time you're going out for dinner. You'll love the English mood of the authentic Old Bailey Beefeater at The Wilson Motor Inn, Blanshard at Courtenay.

MINIATURE WORLD—EMPRESS HOTEL — See thousands upon thousonds of little people act out their parts in over 25 exciting scenes. Open 9 a.m. - 5 p.m. including Sunday. Special famliy rates. 385-9731.

ROYAL LONDON WAX MUSEUM—At the Inner Harbor. 470 Belleville, 338-4461. 10 a.m. to 5 p.m. including Sunday.

CLASSIC CAR MUSEUM AND GIFT SHOP, 813 Douglas St. (behind the Empress), 9 a.m. to 6 p.m.

UNDERSEA GARDENS—World's most beautiful garden at the bottom of the sea. 10 a.m. 'til 5 p.m.; Inner Harbor.

THE PERSIAN ROOM, CENTURY INN — Reserve now for the Famous Lobster Night of the Century Inn, Dec. 7th. Three sittings: 6 p.m., 8 p.m. and 9:30 p.m. Phone the Maitre'd at 383-1151 NOW!

THE BIG 3 WHERE To Go
ICE SKATING
On Wednesdays!
1:30 - 3:30 P.M.
PARENTS and TODDLERS
3:30 - 5:00 P.M.
SCHOOL SKATING
ESQUIMALT SPORTS CENTRE

STAG NITE EVERY WEDNESDAY
GUYS . . . (Couples Welcome) . . . GIRLS
at the Bacchanalia Cabaret
OPEN 'TIL 2 A.M. TUES. — SAT.
388-6684
905 ESQUIMALT ROAD
(Kitty Corner from Maverick Market)

VICTORIA THEATRE GUILD
Presents
"THE LION IN WINTER"
at
LANGHAM COURT THEATRE
Friday, Dec. 1st thru' Saturday, Dec. 9th
8:15 p.m. Nightly
Tickets $2.00, Students $1.00 (except Saturdays)
BOX OFFICE OPENS TODAY AT EATON'S
10 a.m. to 4 p.m. daily
Phone 382-7141
(Monday 2 for 1 Night)

ICE CAPADES ICE CAPADES ICE CAPADES ICE CAPADES
VICTORIA MEMORIAL ARENA
Dec. 13 thru 16
"Presented by the City of Victoria"
Reserved Seats
3.50 4.00 4.50
Tickets on sale at Memorial Arena, Woodwards, Eatons, The Bay, Simpsons-Sears. Phone Reservations 384-1522 Only
Eatons, The Bay, Simpsons-Sears Victoria customers only may use their Charge accounts.
JULIE HOLMES
ICE CAPADES
SHOW TIMES: Wednesday & Thursday 7:30 p.m.; Friday and Saturday 8:00 p.m.; Saturday Matinee 2:00 p.m.
SPECIAL
Children and Student Prices 18 Years and Under
HALF PRICE
Wednesday and Thursday 7:30 p.m.
Saturday Matinee 2:00 p.m.
ICE CAPADES ICE CAPADES ICE CAPADES ICE CAPADES

A Christmas Present
FROM THE VICTORIA SYMPHONY
A DELIGHTFUL FAMILY CONCERT
FEATURING 5 GREAT VICTORIA ARTISTS
ROBIN WOOD & WINIFRED SCOTT Famed Piano Duo
DEREK COLLIER Violinist
ALLAN PURDY Narrator
BOYDE HOOD Solo Trumpet
Appearing with
THE VICTORIA SYMPHONY ORCHESTRA
LASZLO GATI, Music Director
ROYAL THEATRE
SUNDAY, DEC. 3rd, 2:30 p.m. / MONDAY, DEC. 4th, 8:30 p.m.
PROGRAMME
Concerto for Trumpet in E Flat ... Hummel
Carnival of the Animals ... Saint-Saens
Concerto for Two Pianos ... Poulenc
And God Created the Great Whale ... Hovhaness
Concerto for Violin ... Tchaikovsky
GOOD SEATING AVAILABLE
TICKETS: $3.00, $4.00, $4.50, $5.00
Tickets at Symphony Box Office Open Daily at Eaton's 9:45 a.m. to 5 p.m. Phone 382-7141 (313)
Sunday's Concert sponsored by The Daily Colonist
Monday's Concert sponsored by The Victoria Times

A BRILLIANT FILM — STUNNING! —Judith Crist
Peter O'Toole Alistair Sim
THE RULING CLASS
Mature Entertainment
ODEON 1 780 YATES STREET 383-0513
Doors 6:00 p.m.
Feature 6:15 - 8:50

LEE VAN CLEEF
RETURN OF SABATA
LAST 2 DAYS
ALLEN FUNT'S Second Candid Camera Movie
"Money Talks"
ODEON 2 780 YATES STREET 383-0513
Show Times Money — 1:30, 4:45, 8:10 Sabata — 3:00, 6:20, 9:30 Last complete show 8:00
GENERAL
"Occasional coarse language." R. W. McDONALD, B.C. Dir.

SEAN CONNERY IS JAMES BOND
"YOU ONLY LIVE TWICE"
"THUNDERBALL"
GENERAL ENTERTAINMENT
HAIDA 808 YATES STREET 382-4278
Doors 7 p.m. "Twice" 7:18 "Thunderball" 9:20 One Complete Show
LAST 2 DAYS

"LIGHT, FUNNY, UNLEERING AND IMMENSELY HUMAN!" — Gilmour Toronto Star
LOUIS MALLE'S murmur of the heart (LE SOUFFLE AU COEUR)
IN FRENCH WITH ENG. SUBTITLES
COUNTING HOUSE CINEMA 1 Broad at Broughton 383-3434
MATURE ENTERTAINMENT
LAST 2 DAYS
Shows 7:05 - 9:15

The Syndicate. The way they lived-The way they died.
"The Valachi Papers"
Free List Suspended
COUNTING HOUSE CINEMA 2
WARNING: Some coarse language, swearing, and brutality. — B.C. Director
Shows 7:00 - 9:15

"One of the Biggest and Brightest Surprises of the Movie Year Is Diana Ross! —Bruce Williamson, Playboy
DIANA ROSS IS BILLIE HOLIDAY
LADY SINGS THE BLUES
A PARAMOUNT PICTURE Filmed in PANAVISION • in COLOR
MATURE ENTERTAINMENT
"WARNING" Parents—Some scenes of drug taking. — B.C. Director
ROYAL 805 BROUGHTON—383-9711
DAILY AT 1:15, 3:40, 6:10, 8:45
Doors 1 p.m.

ASTRAL FILMS PRESENTS
THE MAGNIFICENT 7 DEADLY SINS
SPIKE MILLIGAN · STEPHEN LEWIS
TWO TECHNICOLOR GREATS
Co-Hit Joan Collins Tom Bell Denholm Elliott in "QUEST FOR LOVE"
CORONET 836 YATES ST.—383-6414
Ends Tonight
Doors 7:00 p.m.
One Complete Show Only
"Quest" at 7:30 Feature 9:10
TOMORROW — "NIGHT CALL NURSES"
Plus "BURY ME ANGEL." Both
TILLICUM DRIVE-IN OPEN FRI., SAT., SUN.

Ulterior Porpoise

SYDNEY (UPI) — Janine Cottee has a problem: amorous dolphins.

She said one dolphin recently became so fresh she refused to remain in the pool with it.

"I know dolphins are close to humans," said Miss Cottee, an English dolphin trainer, "but I don't like them getting that close."

Nixon Shuffles

Cabinet Level Posts Shifted

By DON IRWIN
Colonist-Los Angeles Times

CAMP DAVID, Md.— President Nixon Tuesday began the reorganization of his administration for a second term with a three-way reshuffle of cabinet-level posts.

Elliot Richardson, secretary of health, education and welfare since June, 1970, was designated to succeed Secretary of Defence Melvin Laird, who is resigning to return to private life.

Caspar Weinberger, director of the Office of Management and Budget (OMB) since May and a key official of the agency since its formation two years ago, was picked to succeed Richardson as head of the sprawling HEW department.

Roy Ash, president of Litton Industries, Inc., of Beverly Hills, and chairman of the president's advisory council on executive organization throughout its two-year life, will resign his Litton post and divest himself of his holdings in the company to fill the vacant OMB directorship.

Meantime, a Republican source said Tuesday night that Richard Kleindienst will be retained as attorney general. There had been rumors that the pro-forma resignation which Kleindienst submitted along wih all other cabinet members would be accepted.

Kleindienst met with Nixon Monday and returned to Camp David Tuesday to meet with members of the president's staff. It was understood the meeting dealt with details of narcotics control and prison reform programs.

The Richardson and Weinberger appointments will require senate confirmation after congress convenes in January. Ash can take office as soon as the OMB post falls vacant because the agency is exempt from the confirmation process as part of the executive office of the president.

More cabinet shifts will be announced Wednesday, White House press secretary Ronald Ziegler told newsmen gathered in a helicopter hangar outside the mountain retreat where Nixon has worked on government re-organization problems for most of the past two weeks.

If there was a common denominator for the first round of changes Nixon is undertaking to re-invigorate his administration for its second four years, it appeared to be the demonstrated managerial ability of the appointees.

Both Richardson, 52, and Weinberger, 55, have earned reputations as skilled executives in complex, exacting government jobs.

Stolen Car Stakeout Death Eyed

VANCOUVER (UPI) — An investigation was underway Tuesday into the overnight death of a youth shot when police attempted to arrest four occupants of a stolen car.

Deputy Police Chief Tom Stokes told a news conference Tuesday four policemen were involved in the early morning stakeout of the stolen car at an underground parking lot in the city's east end.

He said two of the police involved fired at the escaping suspects and that a total of three shots were fired.

Woolworth

Christmas Gift Suggestions

NOV. 29 - DEC. 6

Women's & Teen Wear

LADIES' QUILTED DUSTER
Show her you care, with a gift she can wear. Ladies' full length quilted duster with 3-way tie belt and 2 side slash pockets. Sizes S.M.L. 12.88

LADIES' LEISURE DUSTER
Lounge around comfort and styling. 100% nylon lined quilt duster with embroidery trim and 8-button front opening. Sizes S.M.L. Assorted colors 17.98

LADIES' QUILT DUSTER
Full length quilt duster with 7-button front and lace trim on sleeve. Sizes S.M.L. Assorted colors 13.88

LADIES' QUILT DUSTER
Great gift idea. Two tone, full length quilt duster with lace trim on collar and bib front effect. Sizes S.M.L. 14.88

LADIES' FLEECE LOUNGEWEAR
Delicately styled loungewear, sensibly priced for your Christmas gift budget. Top quality brushed burmella arnel/rayon blend. Hooded. Sizes S.M.L. 14.88

LADIES' BELTED PULLOVER
Smartly styled 100% acrylic, long sleeve, belted pullover. Mock or turtle neck design. Sizes S.M.L. in assorted colors 4.96

LADIE'S KNIT PANTS
Fashion flares in 100% polyester crimpknit, for the gift you know she'll like. Set with a sporty 2½" stitched waistband, boxer back and imitation fly front. Sizes 10-18 in navy, brown, green, black, purple, beige or red 6.99

Women's Accessories

LADIES' 6' ACRYLIC SCARVES
Gifts to warm her heart. These luxurious 6 feet acrylic scarves are available in assorted striped and plain designs. Finished with smart tassel ends 1.66

LADIES' ONE-SIZE PANTY HOSE
Petite Belle nude, stretch panty hose. One size fits 100-150 lbs. Wide choice of shades 99c

LADIES' BRIEFS
"Primstyle" antron-nylon full cut brief. Sizes S.M.L. Assorted colors. Pair 1.00

LADIES' BIKINI BRIEFS
Bikini briefs in assorted colorful prints. Sizes S.M.L. Pair 1.00

3-PACK PANTIES
Ladies' nylon tricot briefs or anti-static nylon bikini briefs. Sizes S.M.L. 3 pairs per package 2.99

"DAY OF THE WEEK" BRIEFS
Feature gift idea for mom, wife or daughter. Seven assorted color tricot briefs per box or seven tricot bikini briefs. Sizes S.M.L. Box 3.99

2-PACK PANTY HOSE
Ladies' nude panty hose. Two pairs per package. One size fits 100-150 lbs. Available in 4 shades. Package 1.29

LADIES' BIKINI BRIEFS
This comfort fitting antron III nylon bikini is set with elastic leg and waist. Sizes S.M.L. 89c

LADIES' FULL SLIP
A great gift idea. Features antron III nylon and tailored fit. Average or petite length. Sizes 32-38. White only 4.50

LADIES' VINYL DRESS GLOVES
Priced to fit every Christmas list budget. Fashioned with "look-a-like" leather. Choose from black or brown colors in sizes 4-8. Pair 1.97

Family Footwear

BOYS' MOCCASIN SLIPPER
A favourite with the kids, this Indian tan moccasin slipper features lifelike 'Indian head' design on the vamp and snug red flannel linings. Sizes 11-5. Child's sizes 6-10 1.99

CHILD'S AND MISSES' VINYL SLIPPER
Set with dye tip matching orlon pile collar and soft sole and heel. Child's and misses' sizes 8-3 in pink, blue and mauve 1.99

Misses' Moccasin Slipper
Misses' orlon pile slipper with comfort fitting moccasin vamp and bow. Sizes S.M.L.XL in blue, pink, red and mauve 1.99

"CELESTE" LADIES' SLIPPERS
Styled with cross stitch moccasin vamp, wedge heel and trimmed with an ostrich pom-pom. Assorted colors. Sizes 5-9 2.99

METALLIC MULES
Designed with composition wedge heel and sole. In silver and gold colors. Sizes 5½-9 2.96

Men's & Boy's Wear

ACRYLIC CARDIGAN
Long sleeved, 2 pockets, solid shades, ribbed sleeve cuffs, men's sizes S.M.L.XL. 5.97

MEN'S PYJAMAS
Polyester/cotton pyjamas. Woven stripes, shawl collar. Men's sizes A-E 6.88

MEN'S TERRY ROBE
Striped terry robe. Self-belt, multi-colored, shawl collar. Men's sizes S.M.L.XL. 7.97

MEN'S BOXED SHIRT AND TIE SET
Fortrel/cotton permanent press shirt with co-ordinated tie. Assorted colors. Sizes 14-17. 8.88

McGREGOR HAPPY FOOT SOCKS
The footsaver from McGregor. Designed for the man who's always on his toes. Choose from our wide selection of men's kroy wool, cotton and nylon health socks. Sizes 10½-12 in a full range of fashion colors. Pair 1.50

MEN'S VINYL GLOVES
Men's soft gloves lined with rayon knit foam. Raised point trim on cuff. Whip stitched seams, in brown or black. Men's sizes S.M.L.XL. Pair 2.77

MEN'S STRETCH HOSE
Buy the man in your life a pair of long-wearing acrylic and nylon stretch hose. Styled with an elastic cuff and looped toe. Available in wide assortment of colour. One size fits 10-12. Pair 88c

MEN'S CAPESKIN GLOVES
Soft, supple yet durable capeskin dress gloves for men. Extra-warm deep pile lining. Whip stitched edges. Elastic wrist tuck to keep out the cold. Black or brown. Men's sizes 8-11. Pair 5.99

MEN'S SLIPPER
Indian tan moccasin vamp, soft sole and heel. "Lord Madison," sizes. 7-11. Pair 2.99

MEN'S LEATHER SLIPPER
He'll warm up to this gift. Styled of dark cherry colored moulded split luggage leather. Pile cuff and lining. Men's sizes 7-11. Pair 4.99

MEN'S KNIT T-SHIRTS
100% polyester, long sleeves, ribbed look, solid colors of navy, white, burgundy. Sizes S.M.L.XL. 9.87

MEN'S DOUBLE KNIT PANTS
Polyester knit with flare leg, western pockets, wide belt loops, many fashionable colors to choose from. Sizes 28-38 8.88

Infants & Childrens Wear

GIRLS' GRANNY GOWN
100% long cotton flannelette gown. Wallpaper print design. Machine washable. Sizes 4-6X in pink, blue, lilac 2.99

SLEEP 'N' PYJAMAS
Girls' toddler stretch terry sleep 'n' pyjamas with feet. Sizes 2-3X, 4 bouncy colors 3.97

INFANTS' 4-PCE. LEGGING SET
Infants' 4-piece acrylic knit legging set with popcorn stitch sweater, mitts, leggings and bonnet, in a decorative gift box. Fits up to 12 months. Pink, blue, maize, mint and white 5.96

INFANTS' COVERALLS
1-piece 100% acrylic knit coverall with feet, pull tie and pom poms at waist. Fits up to 12 months 2.99

SLEEP N' PLAY SET
Infant girls' jacquard stretch terry butcher boy pant and top. Fits 10-30 lbs. 2.99

BOYS' AND GIRLS' NYLON T-SHIRTS
100% nylon jacquard long T-shirts. Zipper closing or 2-button plaquet ribbed cuffs. Sizes 2-3X. Navy, brown, dark green, red, plum. Each 2.59

BOYS' AND GIRLS' FLARE PANTS
They match our jacquard nylon T-shirt. Stretch nylon, solid color flare pants are set with crease stitch front seam and tubular elastic waist. Red, navy, plum, brown or dark green. Sizes 2-3X 2.99

BOYS' AND GIRLS' LONGIE SET
2-piece knit set. Zipper front and pullover top with belt. Patterned with solid coloured bottoms, in assorted colors. Sizes 2-3X 3.97

TODDLERS' LONGIE SET
Turtle neck pullover. White with red trim on collar and red pants. Sizes 2-3X 3.97

INFANTS' DIAPER SET
2-piece set, made of nylon and cotton, long sleeves. Available in pink, yellow, white 2.44

Music & Records

BRENTWOOD RECORD PLAYER
Brentwood solid state, 4-speed manual record player complete with sturdy portable carrying case and 45 RPM adapter. Plays LPs or singles 19.95

TERRIFIC BUY
LUXURY Gift Wrap
10 rolls in each package. 26" wide x 600" lon, lovely festive design.
1.88

TERRIFIC BUY
Gift Bows
Instant stick-on, super value, 25 colorful bows in a package.
78c

TERRIFIC BUY
Christmas Cards
51 cards to a package, all with lovely Christmas designs and greetings.
88c

TERRIFIC BUY
Christmas Tree Ornaments
Hand decorated, hand blown, 12 in a box, all assorted colors.
99c

TERRIFIC BUY
15-Light Indoor Set
Opaque "Glow" or transparent lights. NOMA or UNIVERSAL.
2.66

Woolworth Department Store
1200 Douglas St. 388-6216

Health & Beauty Aids

LIGHTED MAKE-UP MIRROR
A natural gift that goes anywhere, features glare-free light and durable vinyl case 9.88

BRUT 33 GIFT SETS FOR MEN
Brut 33 8-oz. splash-on lotion and 7-oz. creme shave, or Brut 33 splash-on lotion and spray deodorant gift set or 8-oz. splash-on lotion and 7-oz. dry hair control. Your choice, each 5.00

COLOGNE AND POWDER
Dusting powder and spray cologne sets in mysterious fragrances 2.25

SKINNY DIP MIST
Skinny dip spray mist cologne in 2-oz. size. It makes a girl feel pretty 2.25

DESERT FLOWER
2-piece set with 3-oz. dusting powder and 2-oz. spray cologne, for the lady at Christmas 2.77

HAI KARATE LOTION
The scent that drives them wild. Hai Karate after-shave lotion. 4-oz. 1.68

MEN'S 4-PCE. SET
Includes Brut, English Leather, Canoe and British Sterling, great man scents. Set 3.50

3-PCE. DESERT FLOWER SET
A light 'n' lovely scent, includes 2-oz. hand and body lotion, 2-oz. bubble bath and 1½-oz. cologne 2.66

DESERT FLOWER ENSEMBLE
With 3-oz. dusting powder, 2-oz. hand and body lotion and 1½-oz. cologne 4.96

HAI KARATE GIFT SET
Make him promise to be careful how he uses it, 4-oz. Shave lotion and Soap-on-a-rope 3.67

CLAIROL ELECTRIC CURLERS
Does hair from roll-up to brush-out without the long wait, works without water, guaranteed for one year. 3 different sizes of rollers, 20 rollers per set 23.88

Cameras -Films

G.A.F. SLIDE FILM
G.A.F. 64' 35 mm. professional quality color slide film. Price includes processing 2.97

136X CAMERA OUTFIT
Economically priced so you can capture all those moments around the year. Complete with drop-in cartridge loading, handy wrist strap and optical glass lens. Includes color film and flash cubes. 13.86

POLAROID "ZIP" CAMERA
For goof proof pictures, in 30 seconds, new black and white square pictures 11.88

OLYMPUS "QUICKMATIC"
Fully automatic, complete with film batteries and pouch case. Uses 126 film 39.88

FUJI 126 FILM
Top quality 126 color film for Instamatic and other 126 size cameras. Roll 99c

SYLVANIA MAGICUBES
Use with Kodak X series and magicube cameras. 3 cubes/12 flashes. Pkg. 1.85

SYLVANIA FLASHCUBES
Use with standard flashcube cameras, 3 cubes/12 flashes in all. Buy now for Christmas 1.57

Household Needs

IONA HAND MIXER
3-speed portable mixer with automatic beater ejector and detachable cord. 3 kitchen colors 9.99

ELECTRIC KETTLE
From Samson Dominion, with non-drip spout, stay-cool handle and black trim 8.88

ELECTRIC CAN OPENER
Ideal gift for mom, includes can opener/knife sharpener/bottle opener all in one 10.88

SILEX STEAM/DRY IRON
With contour handle and "visi-level" fill 10.88

CGE ELECTRIC KETTLE
Features large cool, contoured handle and attached cord, 3 kitchen color selections 15.88

IONA BLENDER
Push-button speed selector and glass mixing container. Avocado, gold or white base 29.99

SUNBEAM FRY PAN
Buffet style fry pan with 'stay cool' handle, vented cover and dial heat control 19.88

Jewelery - Novelties

LADY SCHICK SHAVER
A gift fit for a queen. With exclusive hair guide brushes, gold-plated head and jewelled front 15.96

REMINGTON SHAVER
Lektro blade 24 with dual shaving heads, extra set of blades, push-up heads for easy cleaning 19.96

PHILISHAVE SHAVER
The Tripleheader is adjustable with 9 closeness/comfort settings. Floating heads, new trimmer 34.96

CUFF LINK SETS
Distinctive hand engraved sterling set or Genuine Stone set in gold and silver color mountings 5.99

BUTANE LIGHTER
Smartly styled lighters for the smoker. Butane gas fuel. Choice of solid colors. Each 2.99

Toys & Playthings

MONOPOLY
The most popular game in the world for kids of all ages 4.49

PROBE
A provocative and inventive game of words, nobody is ever left out. For 2 to 4 players 5.99

TIPPY TEEPEE
Make a 'stick' teepee, pull out the green sticks, if it falls you lose 1.99

TROUBLE BUBBLE
Try to pop the marbles onto the matching color tees. Any number can play it 3.96

RIDE 'EM TOYS
Playtime animals for tots. This is the first gift they'll see under the tree on Christmas morning. These toys are completely safe and built to outlast even the most active rider. Choose from Duck, Pony or Dog. Each 2.99

PLUSH TOY
Soft 'n' cuddly toys made of washable plush. Filled with squeezable foam chips. Choose from furry teddy or lovable St. Bernard, poodle or Scottie for the dog lovers. Each 3.33

WALT DISNEY ACTION VIEWER
No cords or batteries necessary, no projector needed. This projector shows real color motion pictures, comes complete with one cassette movie 9.96

"IRONSTONE" TEA SET
A gift to delight the little ladies. Tea set includes 47 pieces, a service for six. You get a creamer, sugar bowl with lid, tea pot, knives, forks and spoons, cups and saucers and plates 4.99

RIDE 'EM TRACTOR
A junior ride 'em toy moulded in sturdy polyethylene. Fantastic for indoor and outdoor play. Non-tipping design 7.87

SLIDE PROJECTOR
Walt Disney world classics Magna projector. Cartoon and classic shows 5.37

Home Furnishings

2-PCE. BATH MAT SET
This plush, high quality 20x34 bath mat set will highlight any style of bathroom. Available in rose, green, gold, tangerine, yellow or lavender 6.99

VELVET TOSS CUSHIONS
King-size gift ideas for Christmas, this 17x17 regal velvet, kapok filled toss cushion is set with tassel ends, 4 designer colors. Each 4.99

PLATFORM ROCKER
Set with a handsome "Harvard" pattern design. Available in 5 decorator colors 44.88

PILLOWTOP HASSOCK
Soft foam filled top with sturdy vinyl covering. Lightweight styling in green, gold 18.98

3-PCE. TABLE GROUPING
3 pieces of furniture to complement and complete your living room. Crafted with a quality walnut-like finish, this set is complete with a full 48" table and matching 24" end tables. Set 29.88

STUFFED HASSOCKS
Complete gift ideas for every home. Fashioned with durable Bristol vinyl in 5 colors 9.88

"JET" RECORD STAND
Decorative brass-finish record stand for all your valuable singles and LPs. Great gift idea 8.95

BRASS FINISHED SMOKERS
Choose from 3 distinctive styles, complete with its own ceramic ashtray 6.95

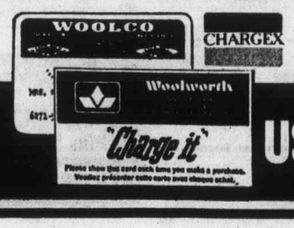

CHARGEX Enjoy the things you want today... CHARGE IT.

USE THESE CARDS IN WOOLWORTH STORES ACROSS CANADA

386-212

11:30 p.m. to 7:30 a.m.
TELEPHONES AFTER-HOURS
AND SUNDAY
Editorials, 383-4111
383-8309
Sports, 383-4113

BOX REPLIES
All replies to private box numbers available from 8:00 a.m. to 6:00 p.m. Monday to Friday inclusive.
Victoria Press Box numbers available on request. Charge $1.50.

OFFICE HOURS
Classified Counter, 8:00 a.m. to 6:00 p.m. Business Office, 8:30 a.m. to 5:00 p.m. Monday to Friday inclusive.

* * *

OFFICE CLOSED SATURDAY

* * *

TELEPHONE HOURS
8:00 a.m. to 8:00 p.m. Monday to Saturday inclusive.

* * *

CLASSIFIED COPY DEADLINES
Regular classified advertisements may be placed at the counter, 8 a.m. to 5:00 p.m. on the day prior to publication, Monday to Friday inclusive. By telephone, 8:00 a.m. to 5:00 p.m. Monday to Saturday inclusive.
All classified semi-display copy must be in the possession of Victoria Press Ltd., 2621 Douglas Street, by 12 noon on the day prior to publication, with the exception of that copy for Sunday Colonist must be in by 12 noon Friday.

FULL COVERAGE CLASSIFIED RATES

REGULAR CLASSIFIED LOCAL RATE
One day, 9c per word per day.
Three consecutive days, 8c per word per day.
Six consecutive days, 7c per word per day.
1 6-pt. heading or white space allowed to be charged at 5 words.
Minimum advertisement 10 words and $1.00.
Each initial, sign, group of figures and abbreviation counts as one word.

SEMI-DISPLAY LOCAL RATE
Ads requiring a style other than that mentioned above will be charged by the measured agate line (14 agate lines equal 1 inch).
One day, 40c per line, $5.60 inch.
Three consecutive days, 35c per line, $4.90 inch.
Six consecutive days, 30c per line, $4.20 inch.

NATIONAL RATE AND OUT-OF-PROVINCE RATE
Regular classified, 10c per word per day.
Semi-display, 46c per line per day, plus 10% if both type sizes are used.

Birth Notices, $2.00 per insertion for standard message of 30 words or less. 8c each additional word or initial.
In Memoriam notices, Cards of Thanks, Death and Funeral Notices, not exceeding 12 lines, $3.50 first insertion and $2.45 subsequent insertions. Each additional line, 35c daily.
Births, Deaths, In Memoriam Notices, Cards of Thanks, Personals not accepted by telephone.
Single paper rates on request.

SUBSCRIPTION RATES
Wherever carrier service is maintained, $3.00 per month.
By mail: Canada, $3.50 per month, $10.00 per three months, $39.00 per year. United States, $4.00 per month. Sunday only: Canada, 25c per copy, $13.00 per year. United States, 30c per copy, $15.60 per year. Commonwealth and foreign rates upon request.
Mail subscriptions are payable in advance.
Authorized as second-class mail, Post Office Department, Ottawa.
Member Audit Bureau of Circulations.

TERMS OF PUBLICATIONS
The Victoria Press Ltd. shall not be liable for non-insertion of any advertisement beyond the amount paid for such advertisement.
In the event of an error occurring the liability of Victoria Press Ltd. shall not exceed the charge for the space actually occupied by the item in question.
All claims on error in publication shall be made within 12 hours thereafter and if not made shall not be considered. No claim will be allowed for more than one incorrect insertion nor for errors not affecting the value of the advertisement.
All estimates of cost are approximate. Advertisers will be charged with space actually used.
All advertising copy will be subject to the approval of the Victoria Press Ltd., who reserve the right in its sole discretion to classify, reject or insert copy furnished.
Advertisements must comply with the British Columbia Human Rights Act which prohibits any advertising that discriminate against any person because of his race, religion, sex, color, nationality, ancestry or place of origin, or because his age is between 44 and 65 years, unless the condition is justified by a bona fide requirement for the work involved.
While every endeavor will be made to forward replies to box numbers to the advertiser as soon as possible, we accept no liability in respect of loss or damage alleged to arise through either failure or delay in forwarding such replies, however caused, whether by negligence or otherwise.

CIRCULATION REPRESENTATIVES
Duncan, Chemainus, P. J. Rogers 746-6181
Lake Cowichan, P. Edwards 749-6711
Pt. Alberni Mrs. I. Shepherd 723-8311
Nanaimo, A. Lakey 753-2762

DUNCAN BUREAU
262 Station Street (Hamilton Electric Building). Office and telephone hours, 1 p.m. to 5 p.m. Monday to Friday, inclusive.
PHONE DUNCAN 746-6181

United States Representatives
MATHEWS, SHANNON AND CULLEN, INC.
New York, Boston, Chicago, Detroit, Philadelphia, Pittsburgh, Cleveland, Syracuse, Charlotte, Atlanta, Cincinnati.

CLASSIFIED SERVICE FOR DUNCAN COWICHAN VALLEY CHEMAINUS RESIDENTS
Classified Ads phoned in to our Duncan office 746-6181 before 3:30 p.m. will appear in the following day's paper

PHONE DIRECT
386-2121
TO PLACE YOUR CLASSIFIED AD

S
- Novelties
K SHAVER
queen. With exclusive
hes, gold-plated head 15.96
SHAVER
4 with dual shaving
t of blades, push-up 19.96
SHAVER
er is adjustable with
fort settings. Floating 34.96
SETS
l engraved sterling set
e set in gold
mountings 5.99
HTER
ed lighters for the
gas fuel. Choice of 2.99
Playthings
lar game in the world 4.49
and inventive game of
is ever left
players 5.99
EE
teepee, pull out the
it falls 1.99
IBBLE
e marbles onto the
tees. Any
y it 3.96
OYS
als for tots. This is the
ll, see under the tree
morning. These toys
safe and built to out-
most active rider.
uck, Pony 2.99
toys made of washable
with squeezable foam
from furry teddy or
nard, poodle or Scottie
ch 3.33
Y ACTION VIEWER
atteries necessary, no
ded. This projector
olor motion pictures,
e with one 9.96
" TEA SET
t the little ladies. Tea
pieces, a service for
creamer, sugar bowl
pot, knives, forks and
nd saucers 4.99
RACTOR
'em toy moulded in
ylene. Fantastic for in-
or play.
esign 7.87
ECTOR
world classics Magna
toon and 5.37
Furnishings
H MAT SET
igh quality 20x34 bath
highlight any style of
ailable in rose, green,
e, yellow 6.99
SS CUSHIONS
ideas for Christmas,
al velvet, kapok filled
s set with tassel ends,
olors. 4.99
ROCKER
ndsome "Harvard" pat-
Available in
olors 44.88
HASSOCK
ed top with sturdy vinyl
htweight
en, gold 18.98
LE GROUPING
urniture to complement
your living room. Craft-
uality walnut-like finish,
omplete with a full 48"
tching 24"
et 29.88
IASSOCKS
t ideas for every home.
th durable
in 5 colors 9.88
ORD STAND
rass-finish record stand
aluable singles
eat gift idea 8.95
ISHED SMOKERS
3 distinctive styles, com-
own ceramic 6.95
GE IT.
ANADA

386-2121

The Daily Colonist.

Vancouver Island's Largest Shopping Centre in Print

CLASSIFIED ADVERTISING

11:30 p.m. to 7:30 a.m.
TELEPHONES AFTER-HOURS AND SUNDAY
Editorials, 383-4111
383-8309
Sports, 383-4113

BOX REPLIES
All replies to private box numbers available from 8:00 a.m. to 6:00 p.m. Monday to Friday inclusive.
Victoria Press Box numbers available on request. Charge $1.50.

OFFICE HOURS
Classified Counter, 8:00 a.m. to 6:00 p.m. Business Office, 8:30 a.m. to 5:00 p.m. Monday to Friday inclusive.

* * *

OFFICE CLOSED SATURDAY

* * *

TELEPHONE HOURS
8:00 a.m. to 8:00 p.m. Monday to Saturday inclusive.

* * *

CLASSIFIED COPY DEADLINES
Regular classified advertisments may be placed at the counter, 8 a.m. to 5:00 p.m. on the day prior to publication, Monday to Friday inclusive. By telephone, 8:00 a.m. to 5:00 p.m. Monday to Saturday inclusive.
All classified semi-display copy must be in the possession of Victoria Press Ltd., 2621 Douglas Street, by 12 noon on the day prior to publication, with the exception of that copy for Sunday Colonist must be in by 12 noon Friday.

FULL COVERAGE CLASSIFIED RATES

REGULAR CLASSIFIED LOCAL RATE
One day, 9c per word per day.
Three consecutive days, 8c per word per day.
Six consecutive days, 7c per word per day.
1 6-pt. heading or white space allowed to be charged at 5 words.
Minimum advertisement 10 words and $1.00.
Each initial, sign, group of figures and abbreviation counts as one word.

SEMI-DISPLAY LOCAL RATE
Ads requiring a style other than that mentioned above will be charged by the measured agate line (14 agate lines equal 1 inch).
One day, 40c per line, $5.60 inch.
Three consecutive days, 35c per line, $4.90 inch.
Six consecutive days, 30c per line, $4.20 inch.

NATIONAL RATE AND OUT-OF-PROVINCE RATE
Regular classified, 10c per word per day.
Semi-display, 46c per line per day, plus 10% if both type sizes are used.
Birth Notices, $2.00 per insertion for standard message of 30 words or less. 8c each additional word or initial.
In Memoriam notices, Cards of Thanks, Death and Funeral Notices, not exceeding 12 lines, $3.50 first insertion and $2.65 subsequent insertions. Each additional line, 35c daily.
Births, Deaths, In Memoriam Notices, Cards of Thanks, Personals not accepted by telephone.
Single paper rates on request.

SUBSCRIPTION RATES
Wherever carrier service is maintained, $3.00 per month.
By mail: Canada, $3.50 per month, $10.00 per three months, $39.00 per year. United States, $4.00 per month. Sunday only: Canada, 25c per copy, $13.00 per year. United States, 30c per copy, $15.60 per year. Commonwealth and foreign rates upon request.
Mail subscriptions are payable in advance.
Authorized as second-class mail, Post Office Department, Ottawa.
Member Audit Bureau of Circulations.

TERMS OF PUBLICATIONS
The Victoria Press Ltd. shall not be liable for non-insertion of any advertisement beyond the amount paid for such advertisement.
In the event of an error occurring the liability of Victoria Press Ltd. shall not exceed the charge for the space actually occupied by the item in question.
All claims on error in publication shall be made within 12 hours thereafter and if not made shall not be considered. No claim will be allowed for more than one incorrect insertion nor for errors not affecting the value of the advertisement.
All estimates of cost are approximate. Advertisers will be charged with space actually used.
All advertising copy will be subject to the approval of the Victoria Press Ltd., who reserve the right in its sole discretion to classify, reject or insert copy furnished.
Advertisements must comply with the British Columbia Human Rights Act which prohibits any advertising that discriminate against any person because of his race, religion, sex, color, nationality, ancestry or place of origin, or because his age is between 44 and 65 years, unless the condition is justified by a bona fide requirement for the work involved.
While every endeavor will be made to forward replies to box numbers to the advertiser as soon as possible, we accept no liability in respect of loss or damage alleged to arise through either failure or delay in forwarding such replies, however caused, whether by negligence or otherwise.

CIRCULATION REPRESENTATIVES
Duncan, Chemainus,
P. J. Rogers 746-6181
Lake Cowichan,
P. Edwards 749-6771
Pt. Alberni Mrs. I. Shepherd 723-8312
Nanaimo, A. Lakey 753-2766

DUNCAN BUREAU
262 Station Street (Hamilton Electric Building). Office and telephone hours, 1 p.m. to 5 p.m. Monday to Friday, inclusive.
PHONE DUNCAN 746-6181

United States Representatives
MATHEWS, SHANNON AND CULLEN, INC.
New York, Boston, Chicago, Detroit, Philadelphia, Pittsburgh, Cleveland, Syracuse, Charlotte, Atlanta, Cincinnati.

CLASSIFIED SERVICE FOR DUNCAN COWICHAN VALLEY CHEMAINUS RESIDENTS
Classified Ads phoned in to our Duncan office 746-6181 before 3:30 p.m. will appear in the following day's paper.

PHONE DIRECT
386-2121
TO PLACE YOUR CLASSIFIED AD

1 BIRTHS

BRITNEY — Born to Martin and April, 2528 Roseberry Avenue, Victoria, at Royal Jubilee Hospital on Saturday, November 25, 1972, a girl, Janice Corinne, 5 lbs. 14 ozs. Proud grandparents Mr. and Mrs. Bernard LeFrancois, Cobble Hill, B.C.

CLARKE — Born to Mr. and Mrs. Robert E. Clarke, 410 Belmont Road, Victoria at Victoria General on November 20, 1972, a girl, Cindy Marie, 7 lbs. 8 ozs.; a sister for Steven (insured).

DAVIS — Born to Derick and Brenda on Thursday, Nov. 16, 1972, a son, Shane, 8 lbs., 10 oz. Many thanks to Dr. G. F. Cox and Dr. Backus.

DUNCAN — Born to Mr. and Mrs. Maurice Duncan, 1525 Davie, Victoria at Royal Jubilee on November 24, 1972, a daughter, Tanya Kathleen, 7 lbs. 10½ ozs., a sister for Lisa. Thanks to Dr. R. W. Davidson.

HAHN—Born to Mr. and Mrs. W. Hahn, 426 Burnside Road West, at Royal Jubilee Hospital, on November 27, 1972, a daughter, 8 lbs. 6 oz. Thanks to Doctor D. A. Buie and Maternity Staff.

SKINNER — Lori-Ann wishes to announce the arrival of her sister, Tracy Lynn, 8 lbs. 12½ ozs. at Victoria General on November 24, 1972, proud parents are John and Andrea (nee Brown), 520 Selkirk Ave. Many thanks to Dr. J. A. Fowler and Maternity Staff. Insured.

THOMAS — Born to Mr. and Mrs. A. Thomas, 1103 Admirals Road at the Royal Jubilee Hospital on November 21, 1972 a boy, Edward Joseph 6 lbs. 6 ozs.

CLASSIFICATION INDEX

VITAL STATISTICS
1 Births
8 Card of Thanks
5 Deaths and Funerals
9 In Memoriams
10 Funeral Directors

NOTICES
14 Announcements
16 Catering, Banquets and Reception Rooms
20 Lost and Found
15 Coming Events and Meetings
11 Monumentals
18 Places to Visit
17 Restaurants

EMPLOYMENT
26 Female Help Wanted
21 Male Help Wanted
25 Male or Female Help Wanted
30 Situations Wanted Female
29 Situations Wanted Male
31 Situations Wanted Male or Female
27 Teachers Wanted

BUSINESS SERVICES AND DIRECTORY
36 Business Services and Directory

PERSONAL SERVICES
33 Bands, Musicians and Orchestras
40 Business Personals
43 Dancing
42 Education
71 Music Teachers
39 Personals
32 Trade Schools
38 Travel

MERCHANDISING
83 Aircraft
117 Antiques
78 Bicycles
80 Boats and Marine
65 Building Supplies
93 Cameras, Supplies and Photo Finishing
127 Chicks, Poultry, Hatching Eggs, Supplies
135 Farm Implements
12 Florists
60 Fuel
97 Furniture
120 Garden Supplies
99 Groceries, Meat and Produce
130 Heavy Equipment and Machinery
128 Livestock, Supplies and Events
100 Miscellaneous for Sale
103 Miscellaneous Wanted
109 Miscellaneous to Rent
77 Motorcycles
70 Musical Instruments
125 Pets and Supplies
96 Ranges, Stoves and Furnaces
92 Sporting Goods
115 Swaps
63 Timber
98 TV, Stereo, Radio Sales and Service
112 Wanted to Rent, Miscellaneous

AUTOMOTIVE
164 Auto Body Work and Painting
162 Auto Repairs, Service and Towing
168 Campers and Trailers
166 Cars and Trucks Wanted
150 Cars for Sale
151 Foreign Import and Sports Cars
169 Mobile Homes and Parks
149 New Car Directory
160 Parts, Accessories
158 Tires
154 Trucks and Buses
156 U-Drive and Auto Washing

ACCOMMODATION
185 Convalescent and Rest Homes
175 Hotels
178 Summer Resorts
181 Tourist Accommodation

RENTAL
201 Apartments to Rent, Furnished
200 Apartments to Rent, Unfurnished
203 Apartments Wanted
206 Duplexes to Rent
207 Duplexes Wanted to Rent
202 Furniture to Rent
215 Halls, Warehouses, Stores and Offices to Rent
197 Housekeeping Rooms to Rent
199 Housekeeping Rooms Wanted
211 Houses to Rent, Furnis
210 Houses to Rent, Unfurnished
212 Houses Wanted to Rent
190 Room and Board
191 Room and Board Wanted
193 Rooms to Rent
194 Rooms Wanted

FINANCIAL
155 Automobile Financing and Insurance
233 Mortgage Loans and Insurance
234 Mortgages for Sale
230 Personal Loans and Insurance
235 Wanted to Borrow

REAL ESTATE
280 Acreage for Sale and Wanted
240 Business Opportunities
241 Business Opportunities Wanted
300 Churches
247 Commercial or Industrial Properties
258 Condominiums and Townhouses
253 Country Homes and Properties
270 Exchange Real Estate
290 Farms for Sale and Wanted
263 Garages for Sale, Rent, Wanted
293 Gulf Islands Properties
250 Houses for Sale
265 Houses Wanted to Buy
295 Listings Cancelled
268 Listings Wanted
271 Lots for Sale
294 Mainland and Out of Province Properties
273 Property for Sale
274 Property Wanted
244 Revenue Property
245 Revenue Properties Wanted
285 Up-Island Properties
256 Waterfront Properties

NOTICE OF COPYRIGHT
Full, complete and sole copyright in any advertisement produced by Victoria Press Ltd. is vested in and belongs to, Victoria Press Ltd.; provided, however, that copyright IN THAT PART AND THAT PART ONLY of any such advertisement consisting of illustrations, borders, signatures or similar components which is, or are, supplied to Victoria Press Ltd. by the advertiser in the form of engravings, matrices, casts, etc., and incorporated in said advertisement shall remain in and belongs to the advertiser.

5 DEATHS AND FUNERALS

ALLEN—On November 26, 1972 in Victoria, Mr. Percy V. Allen of 118 Croft St., Victoria, formerly of Medicine Hat, Alberta and Stoughton, Sask. He leaves his wife Kathleen; one daughter Roberta of Toronto; one brother John of Victoria and 2 brothers in England. He retired as manager of the Canadian Imperial Bank of Commerce, Stoughton, Sask. and was local treasurer for the S.P.C.A.
Service in McCall Bros. FAMILY CHAPEL on Wed., Nov. 29 at 1:15 p.m. followed by cremation (flowers gratefully declined), donations, if desired, may be made to the S.P.C.A., 3150 Napier Lane.

ANDERSON — In Victoria, B.C., on November 24, 1972, Mrs. Grace Mildred Andernon, age 31 years; born in Victoria, B.C. and had been a resident of Colwood, B.C. for the past six months, residing at Apt. 2 - 2657 Sooke Road. She leaves her husband, Bill; daughters, Elizabeth and Susan, at home; father, Mr. George Merrick, Portland, Oregon; brother, George Jr., and sisters, Mrs. R. (Joanne) Green and Mrs. D. (Becky) Montgomery, Bend, Oregon; grandmothers, Mrs. Grace Campbell and Mrs. Mildred Nixon, Victoria, B.C.
Services will be held in the Sands Funeral Chapel of Heather, Colwood, B.C., on Thursday, November 30, 1972, at 3:00 p.m. Padre J. A. Roberts officiating. Cremation.

BOTHWELL — In Victoria, B.C., on November 27th, 1972, Mr. David Bothwell, age 92 years; born in Ottawa, Ontario and had been a resident of Victoria for the past 14 years, residing at 380 Quayle Road. He leaves his loving wife, Gladys, at home; sister, Mrs. J. McNair, Chilliwack, B.C.; nieces and nephews.
Service will be held in the Sands Mortuary Limited "Memorial Chapel of Chimes", on Friday, December 1, 1972, at 1:00 p.m., Rev. J. Rae Allan officiating. Cremation.

BOURNE—In Victoria on November 27, 1972, Frederick Thomas Bourne of 1342 May St., aged 59 years, a resident of Victoria all his life. He is survived by his wife Jessie Louise; one son Thomas William; 3 grandchildren; 2 brothers, D. W. and L. R. (Pete) Bourne both of Victoria; one sister, Mrs. J. (Edna) Paton of Langford; nieces and nephews. He had been superintendant of customs. He served with the R.C.A.F. in the Second World War.
Funeral service in McCall Bros. Chapel, Johnson and Vancouver Sts. on Thursday, Nov. 30 at 2:00 p.m. with the Rev. Dr. H. W. Kerley officiating. Followed by cremation (flowers gratefully declined. Donations, if desired, may be made to the Cancer Fund, 857 Caledonia Ave.).

COLWELL — Allen Ross (Life member Telephone Pioneers of America), at Victoria, B.C., on November 23, 1972, beloved husband of Mary and dear father of Carol and William McClelland, Edmonton, Alberta; Royan, Ross Jr., Robin and Stephen, at home, and dear grandfather of Cameron.
A private family service was held at McCall's, November 24, followed by cremation. Interment at St. Luke's Cemetery.

DANE—In Victoria, B.C. on November 27, 1972, Christine Dane, aged 81 years, of 1009-1147 Quadra Street. Survived by her husband Bernard Thomas; 2 brothers, Nels Sondrop, of Vancouver, Chris Sondrop, of Port Hardy; 2 nieces, Mrs. Frances Friis, of Quatsino, and Mrs. Jenny Sharbo, of Port Alice.
Private family service followed by cremation. HAYWARD'S CHAPEL in care of arrangements.

HARTE — Suddenly at Duncan, B.C., on November 27, 1972, Mr. Albert (Bert) Harte, age 60 years. Born in Tuxedo, Man. and had been a resident of Duncan, B.C. for the past 16 months, residing at Boys Road, formerly of Victoria B.C. He leaves his loving wife, Anne, at home, son, Michael, Victoria, B.C. daughter, Mrs. M. (Geraldine) Scott, Greenwood, N.S., 3 grandchildren, sister, Mrs. G. (Lillian) Simmonds, White Rock, B.C. The late Mr. Harte served overseas during the Second World War with the P.P.C.L.I. and was a member of the Royal Canadian Legion Branch No. 53, Duncan, B.C.
Prayers will be offered in the Sands Funeral Chapel of Heather, Colwood, B.C., on Thursday, November 30, 1972 at 8:00 p.m. Mass will be celebrated in Our Lady of The Rosary Church, Langford, B.C. on Friday, December 1, 1972 at 9:30 a.m. Flowers gratefully declined. Those so desiring may contribute to the Heart Fund, suite 218, 620 View Street, Victoria, B.C.

KENWORTHY — In Victoria, B.C. on November 27, 1972, Jean Kenworthy of 4083 Monarch Place, born in Falkirk, Scotland, and a resident of Victoria for the past 15 months. Survived by her loving husband, Stanley, two daughters, Mrs. R. L. (Jean) Furchner of Portland, Oregon, Mrs. D. (Patricia) Haynes of Edmonton, a niece, Mrs. Frank (Jean) Dunning, Phoenix, Arizona, and four grandchildren.
Private family service followed by cremation. Thomson and Irving Funeral Directors in charge of arrangements. Flowers gratefully declined.

McINTRYE — On November 24, 1972, at the Victoria General Hospital. Margaret Lillian McIntrye, of 964 Heywood Avenue, Victoria. Survived by four brothers, James A. Connelly, Langley, Lawrence W., Philip Arm, B.C., Rae C., Mission, B.C., and Ewart C., Stoner, B.C.; two sisters, Ellen Hennessy, Surrey, B.C., and Edna Idler, Winnipeg; also nieces and nephews.
Funeral service will be held on Wednesday, November 29, at 3 p.m., from HAYWARD'S FUNERAL CHAPEL, 734 Broughton St. Rev. John Wood officiating. Cremation. In lieu of flowers donations to the crippled children fund please.

MITCHELL — In Victoria, B.C. on November 27, 1972, Mr. John Elgin Mitchell aged 82 years of No. 7 — 278 Island Highway, born in Waterdown, Ontario and a resident here since 1960. He leaves his loving wife Joan; 3 daughters, Mrs. W. (Marjorie) Campbell of Winnipeg, Man., Mrs. Dorothy Janzen of Stoney Creek, Ont. and Mrs. Irene Saunders of Dundas, Ont.; 2 sons, Ormond Mitchell of Edmonton and Donald Mitchell of Philadelphia; his sister Mary Baskin of Westhill, Ont.
Funeral service in McCall Bros. Chapel, Johnson and Vancouver Sts. on Friday, December 1 at 3:30 p.m. with the Rev. A. E King officiating. Followed by cremation. (Flowers gratefully declined. Memorials, if desired, may be made to the B.C. Heart Fund, 620 View St.)

MUNRO — On November 25, 1972, we, Clarence and Andrea, lost our beloved baby, David William John, aged four months.
There will be a private service for the immediate family only. Rev. W. E. Greenhalgh officiating. Flowers gratefully declined. Arrangements by the Sands Mortuary Limited.

VAUGHAN—On November 28, 1972, in his 82nd year, Roy E. Vaughan of 1156 Chapman Street, Victoria, formerly of Moose Jaw Sask., beloved husband of Evelyn. Besides his wife he leaves his daughter, Mrs. G. (Gladys) Dean of Cowansville, Que., 3 grandchildren, 4 brothers, 3 sisters. He was a member of the Pro Patria Br. R.C.L.
Funeral services will be held on Thursday, November 30 at 1 p.m. from HAYWARD'S CHAPEL, Rev. C. R. McGillivray officiating followed by cremation. Flowers gratefully declined. Donations to the Cancer Fund, 857 Caledonia, would be appreciated.

WARDHAUGH — Suddenly, in Victoria, on November 27, 1972, Bruce Irvine Wardhaugh, aged 44 years, a native son of Victoria. He is survived by his mother, Mrs. Eleanor Olive Wardhaugh and his sister, Mrs. Margot Morgan of Victoria.
PRIVATE funeral service in McCall Bros. FAMILY CHAPEL, followed by cremation. (Flowers gratefully declined).

WATTS — Suddenly, at her residence, 11170 Heather Road, Sidney, B.C., on November 26, 1972, Miss Ethelinda Bertha Watts, age 85 years; born in Birmingham, England and had been a resident of Vancouver Island since 1940. Miss Watt taught at Shawnigan Lake Girls' School before retiring in 1958. She leaves her brother, A. F. C. Watts, Sidney, B.C., nephew, Dr. R. F. Watts, Oakville, Ont.; a niece, Mrs. Charles Davidson, Kamloops, B.C.; many nephews and a niece in England.
Service will be held in St. Andrew's Anglican Church, Third Street, Sidney, B.C., on Wednesday, Nov. 29, 1972 at 2:00 p.m. Rev. Robert Sansom officiating. Cremation. Flowers gratefully declined. Those so desiring may contribute to the SPCA, 3150 Napier Lane, Victoria, B.C. Arrangements by the Sands Funeral Chapel of Roses, Sidney, B.C.

8 CARDS OF THANKS

I wish to thank my many friends and neighbors for the flowers, cards and kind expressions of sympathy in my recent bereavement at the loss of my son and stay in hospital. Mr. and Mrs. H. Pollard, Mr. and Mrs. S. Carter, Mr. B. Stark, Mrs. J. Britton, the R.C.M.P. detachments at Victoria, Prince George and Nanaimo, Dr Bell and the kind nurses at Victoria General Hospital; my heart felt thanks to all. — Mary T. Smith.

9 IN MEMORIAM

GLINZ — In loving memory of my dear husband, Leonard, who passed away November 24, 1971.
"His smiling way and pleasant face,
Are a pleasure to recall,
He had a kindly word for each
And died beloved by all.
Some day I hope to meet him
Some day, I know not when,
To clasp his hand in the better land,
Never to part again."
—Ever remembered by his loving wife Irene.

10 FUNERAL DIRECTORS

McCALL BROS. Funeral Chapels
1400 Vancouver Street
385-4465 — 385-4466 — 385-4467
A local firm for its entire 50-year history ... a long tradition of personal service.
PRIVATE SERVICE
WARDHAUGH, Mr Bruce
WEDNESDAY
ALLEN, Mr. Percy Victor
1:15 p.m.—FAMILY CHAPEL
THURSDAY
BOURNE, Mr. Frederick Thomas
2:00 p.m.—FLORAL CHAPEL

WE CARE
Dedicated to service
Sensible Prices
SANDS FUNERAL CHAPELS
VICTORIA 388-5155
SIDNEY 656-2932
COLWOOD 478-3821
DUNCAN 746-5215
LADYSMITH 245-2331
NANAIMO 753-2032
Your six community Chapels. Independent, Family Owned and Controlled. Sands since 1912.

THOMSON & IRVING Funeral Chapel
Est. 1906—Formerly of Winnipeg
A Dignified and Understanding Service at Moderate Cost
PRE-NEED AT NEED
SHIPMENTS
1625 Quadra St. Phone 384-2612

CHAPLIN'S FUNERAL CHAPEL
1155 Fort Street
Phone 384-5512 or 386-8626
Offering dignified moderate services for all. Ge. S. Cunningham, owner, manager.

HAYWARD'S CHAPEL
Ready to carry out the family's wishes, quietly, sympathetically, with efficiency and dignity.
386-3505
734 Broughton St.
REGINALD HAYWARD MGR.

FIRST MEMORIAL SERVICE
Undertakers for the Memorial Society of B.C. — 384-7041

11 MONUMENTAL

STEWART MONUMENTAL Works Ltd.
ESTABLISHED 1896
Memorial of Distinction
Marble fireplace and tabletops
1403 May St. 384-3452

MORTIMER'S MONUMENTS
ESTABLISHED 1877
"The Finest in Craftsmanship"
633 DAVID ST. 383-6421

12 FLORISTS

REAL FLOWERS FADE
but
THE MEMORY LASTS
Funeral Flowers expertly designed
WOODWARD'S FLORISTS
635 Fort 384-5614

14 ANNOUNCEMENTS

WINNERS OF Saanich Chargers Football Club Raffle
1. Portable TV — Ticket No. 1476 R. G. Darling, 1209 Palmer.
2. Hibachi—Ticket No. 1836 J. Chong, 1855 Fairburn.
3. Bernzomatic Torch—Ticket No. 124 W.Thyne, 2592 Ilene Terrace
4. Sparlings Script—Ticket No. 1847 D. Chong, 1855 Fairburn.

15 COMING EVENTS AND MEETINGS

LONDON BOXING and ATHLETIC CLUB
BINGO
Every Wednesday
7:30 p.m.
Club Tango
1037 View St.
FREE ADMISSION
All cards 25 cents each
No game less than $20.00
$200, $100, $50 and $30 games
20th game $500 on 50 numbers or less
ALL GAMES
GOOD NEIGHBORS
Door Prizes
5 extra games
25 cents per card
Free bus and parking
Everyone welcome
Youth Sports

HORNETS FOOTBALL BINGO
EVERY WED. 7:30 P.M.
ADMISSION $1
6 CARDS $2
20 GAMES
1 AT $25
1 AT $50
1 AT $100
5 EXTRA GAMES
O.A.P. HALL
1600 GOVERNMENT
EVERYONE WELCOME

15 COMING EVENTS AND MEETINGS

PRESTO LOG SALE
Navy League — Victoria Branch
Sponsoring
RAINBOW SEA CADETS
PATRICIA DUFOUR WRENETTES
ADMIRAL RAYNER DADETS
10 cents per log
FREE DELIVERY
(minimum 50 logs)
C.O.D. only
Delivery days:
Sat. Nov. 25
Sat. Dec. 2
Orders for deliveries to be received by previous Thursday.
PHONE
477-8851
386-3103 (day only)
for
Delivery to your wood box by SEA CADETS

FOR GROUP OUTINGS
B.C. Hydro charters are economical fun, convenient
39 to 49-PASSENGER DE LUXE COACHES FOR LONG-DISTANCE TRIPS
PHONE 382-9261

CHRISTMAS BAZAAR
Quita Nichol Auxilary to Goodwill Enterprises, Wednesday, Nov. 29, at 2 p.m., Rehabilitation Centre 220 Bay. Collectors items, stalls, and raffles. Admission 50c Including tea.

GRACE MACINNIS NDP CLUB pre Christmas sale—bazaar articles and home baking. FRIDAY, DEC. 1 11 a.m.-4 p.m. Committee rooms, 1018 Blanshard.

MATSON LODGE CHRISTMAS Bazaar will be opened by Mayor Frances Elford, at 2 p.m., Saturday, December 2, 847 Dunsmuir Road.

CATHEDRAL WOMEN'S PARISH Guild Bazaar and Tea, 912 Vancouver Street, Saturday, December 2, 2:00-4:30 p.m.

16 CATERING, BANQUET and RECEPTION ROOMS

INQUIRE TODAY ABOUT OUR facilities for banquets, wedding receptions and staff parties. Plaza Restaurant, 1175 Douglas, 382-9631.

20 LOST AND FOUND

LOST: LEONARDO DA VINCI Hall, Friday night, November 24, man's prescription bifocal lens, also gold cuff links with pink star sapphire. 384-4788.

LOST; OAKLANDS SCHOOL area. 4-month-old female black and beige puppy. Named Jenny. Phone 385-0128.

LOST; BLACK ANGORA CAT, vicinity Transit and Central, Sunday, Nov. 26. Answers to "Trotty." 592-1022 or 592-7445.

LOST BLACK WALLET AT Counting House Theatre Friday night. 479-4692.

LOST: SET OF KEYS, BURNside-Harriett area, urgently needed. 384-0901.

LOST IN THE VICINITY OF OAK Bay Village lady's watch. Reward. 598-1479.

FOUND: FEMALE SAMOYED, Esquimalt area. 383-5071.

LOST YOUR PET? HOMES wanted, found. SPCA. 388-6627.

HAVE YOU LOST YOUR CAT? Homes wanted. CPL. 598-5731.

21 MALE HELP WANTED

ADVERTISEMENTS IN THIS CLASSIFICATION MUST COMPLY WITH THE BRITISH COLUMBIA HUMAN RIGHTS ACT SEE COLUMN 1

JUAN DE FUCA ARENA
MAINTENANCE MAN
(RECREATIONAL FACILITIES)
SALARY RANGE:
$542-$659 PER MONTH
This is semi skilled work in the operation and maintenance of an ice arena. Duties include supervision of the facilities on a shift basis, and efficient operation of the ice making and surfacing equipment, also general building maintenance. Should be capable of dealing with the general public. Candidates should have sufficient formal education to allow successful writing and oral communications with superiors, together with some experience in arena operation and maintenance. Should be in possession of a valid B.C. driver's licence. Written applications stating age, education, experience, work history and telephone number will be received by the undersigned up to 4:30 p.m., Wednesday, December 6, 1972.
Recreation Manager,
Juan de Fuca Arena,
1767 Island Highway,
Victoria, B.C.

$600 PER MONTH
For six-month training period applicants must:
1. Be over 21 years of age.
2. Have late-model car.
3. Have successfully completed Grade 12, if under 28 years of age.
4. Have a desire to earn a better than average income.

BLOCK BROS. REALTY LTD. OFFERS:
1. Prelicensing program.
2. Excellent sales training program.
3. Good opportunity for advancement.
4. Higher earnings than you have ever enjoyed before.
5. Guaranteed income for training period.

JOIN THE BLOCK BROS. TEAM
Call
COLWOOD, S. DOUGAL, 478-5561
BLANSHARD, R. RAWNSLEY, 386-3231
SHELBOURNE, B. BINGHAM 477-1841

THE CORPORATION OF THE DISTRICT OF CENTRAL SAANICH
APPRAISER I:
For the District of Central Saanich
QUALIFICATIONS:
Presently enrolled in a recognized Appraisal Diploma Course or experienced in Municipal Appraisal for assessment purposes.
SALARY — OPEN:
Relative to experience and qualifications. Usual fringe benefits, car allowance.
APPLICATIONS:
To be forwarded by December 15, 1972 to G. L. Wheeler, Municipal Assessor, P.O. Box 26, Saanichton, B.C.

SALES OPPORTUNITY
Aggressive, well-organized, representative required by well-established life insurance company for Vancouver Island. Some knowledge of new tax laws an advantage. Excellent salary and commissions with 2-year development plan and fringe benefits.
BROCKTON
Employment Agencies Ltd.
1281 West Georgia,
Vancouver 5,
687-1478.

GRAEME ENGINEERING LTD.
214-895 Fort Street
VICTORIA, B.C.
382-8322
Applications are invited for the following positions. Experience in the Civil and Municipal Engineering Fields is essential.
Design Engineer
Design Technician
Instrument man/Field Inspector

MAN WANTED. APPLY SUZIE Q Billiard Parlour, 860 Yates Street.

21 MALE HELP WANTED

GENTLEMEN!
Let me teach you how you can earn executive income (commission plus bonus) selling Real Estate. Just for fun call me now, you may be pleasantly surprised how easy Real Estate can be with the right teacher. Eric Saffer — Sales Training Manager. Wall and Redekop Realty Ltd., 1820 Blanshard. 386-8321.

LOCAL BANK OFFERS MANagement training program, with a good salary, to consumer credit officers with between 6 months and 3 years experience with a finance company or bank. Please phone Mr. Molnar, at 388-4441.

TRUST COMPANY REQUIRES mature gentleman for light office duties. Position would particularly suit retired serviceman. Please supply resume of any office experience, personal data to Victoria Press, Box 362.

EXPERIENCED FLOOR cleaner wanted for night work with janitorial service. Must have experience with spray buffing. Apply Bob's Janitorial, 27 Dallas Road.

CAREER-MINDED, HEALTH conscious men to train consultant-manager in health business. No experience necessary but good appearance essential. Phone Mr. Frank, 385-3407.

GARAGE FRONT-END MAN FOR Mill Bay area. Some shift work and clean up. References would help. 743-2612, 743-5505.

PROFESSIONAL BOAT BUILDER wanted for casual work evenings and weekends. All replies confidential. 384-5060. 8 a.m.-4:30 p.m.

RESIDENTIAL ARCHITECtural draftsman required. Fulltime for the man who isn't afraid to work. 384-8133.

A MATURE ORDERLY FOR A private hospital immediately. Victoria Press, Box 344.

WINDOW CLEANER WANTED. Experience not necessary, but preferred. 917 Fort St.

WANTED: EXPERIENCED FINishers. 386-0286.

FINISHERS NEEDED, FULL OR part-time. 384-8133.

WANTED; ELECTRICIAN TO DO some house wiring. 385-7337.

25 MALE OR FEMALE HELP WANTED

ADVERTISEMENTS IN THIS CLASSIFICATION MUST COMPLY WITH THE BRITISH COLUMBIA HUMAN RIGHTS ACT SEE COLUMN 1

STEP UP TO A BETTER FUTURE
Do you want financial security and independence? Let me show you how you can earn thousands of dollars selling Real Estate. An interview today could change your entire future. It selected you will be given complete on-the-job training in a program which is considered one of the best in the Real Estate industry. It includes field work, study courses, as well as formal schooling. Through this program men and women without any prior experience have become successful sales people. For further information and an interview call Eric Saffer, recruiting and sales training manager, Wall and Redekop Realty Ltd., 1820 Blanshard Street, 386-8321.

LICENSED REALTORS
At Douglas Realty it is important that each of our sales staff makes a good living. Our pie is the same size as all others, but with a limited staff we can serve bigger slices. To insure this, we will offer you a commission scale starting at 70% graduating to 90% in easy stages, and still provide all the facilities and support that you would expect from a sincere, experienced management. Let's face it, pay day is only what you take home. Give yourself a raise and phone me now.
J. C. (Jack) WALDRON
Real Estate Manager
Douglas Realty
385-8784

A BETTER LIFE
A good, secure future can be yours. Our firm combines hard work with a sincere wish to serve the public. We can, and will help you make a better than average income. Our program includes regular tutoring while studying, and organized assistance in the field when studies are completed. Be sure to check our commission split and numerous benefits before you make a decision.
FOR A CONFIDENTIAL INTERVIEW
CALL 388-6231
ISLAND PACIFIC REALTY
3200 Quadra

REAL ESTATE AS A CAREER
We will sponsor and train six men and women for a career in Real Estate if you have:
—a happy nature
—presentable appearance
—a desire to be successful
We will guide you the rest of the way. Phone me now for complete information.
J. C. (Jack) WALDRON
Douglas Realty Ltd.
385-8784

LOCAL FIRM OF CHARTERED accountants has openings for individuals with recognized accounting degrees and for students at all levels of training for various accounting designations. Salary commensurate with experience and proven initiative. Full details of education and qualifications requested. Please state present salary and salary expected. Our staff is aware of this advertisement. Reply to Victoria Press, Box 373.

REAL ESTATE CAREER
If you are sales minded, tired of dull routine and want a career rather than just a job, dial 598-1413 for recorded message on the facts.
JACK MEARS
OAK BAY REALTY LTD.
727 Johnson St.

WE REQUIRE 3 LICENCED Real Estate Sales Personnel immediately for new office in excellent location on Douglas Street. Company offers MANAGER ASSISTANCE, ADVERTISING BUDGET, ETC. Contact Bernie LeDuc at 386-1214 or 386-3975 evenings. All enquiries confidential.

REQUIRED: A REGISTERED Technologist for general duty in 56-bed hospital. Salary commensurate with experience and training. A good place to work and a pleasant place to live for hunting, fishing and skiing. Apply to Chief Technologist, Burns Lake and Dist. Hospital, Box 479, Burns Lake, B.C.

MATURE COUPLE REQUIRED immediately to caretake 16-suite apartment block in most desirable location in Oak Bay, opposite Marina.
PEMBERTON, HOLMES LTD.
384-8126 J. W. DOWNER 383-3865

DON'T BE UNDERPAID
If you are an ambitious man or woman and prepared to work hard, you can achieve financial independence with us. For appointment call 385-3909, 9-12 noon, Wednesday-Friday.

DANCE INSTRUCTORS FOR highly recommended Arthur Murray franchised dance studios. Experience would be appreciated but not necessary We will train. Call 385-1476 after 1 p.m. Monday through Saturday.

GUITAR TEACHER WANTED. Must have musical background, tidy and presentable to the public. Good position for right party. Apply Victoria Press, Box 328.

SHIFT WORKERS AND HOUSEwives — Do you need extra income? Call Watkins, 1406 Hillside or 384-2223.

HEALTH, MONEY, INDEPENdence. Selling field experience. Financial opportunities unlimited. 478-7898

BOYS AND GIRLS, 10 YEARS and up—needed for Star Weekly routes. Write P.O. Box 542, Victoria, B.C.

25 MALE OR FEMALE HELP WANTED

RESPONSIBLE PERSON TO take charge of small kennel. Live in. Good Shepherd Shelter at Mill Bay

PART TIME MANAGING COUPLE for motel. References necessary. Semi retired. Victoria Press, Box 374.

CARETAKER REQUIRED FOR large apartment building. Active couple with some experience preferred. 384-0321.

26 FEMALE HELP WANTED

ADVERTISEMENTS IN THIS CLASSIFICATION MUST COMPLY WITH THE BRITISH COLUMBIA HUMAN RIGHTS ACT SEE COLUMN 1

SNACK BAR ATTENDANT
REQUIRED FOR
MINING COMMUNITY
NEAR DAWSON CITY,
YUKON TERRITORY
Single female, neat and clean in appearance. Some supervisory experience preferred. Successful applicant must be short order cook and handle cash, order stock, take inventory, make bank deposits, etc. Shift work involved. Salary $500 per month for 40-hour work week.
Benefits: Medical insurance and pension plan, one month anual vacatio with transportation allowance. Single room in ladies' staff-house, board and room, $2.25 per day. Only females with above qualifications need apply to:
Personnel Supervisor
Cassiar Asbestos Corp. Ltd.
Clinton Creek, Y.T.

IT HAS NOW BEEN PROVEN
that ladies are very successful at selling the products of Electrolux (Canada) Limited. If you are healthy and have the use of a car, we may be able to place you in this very profitable and pleasant occupation, on a full or part-time basis. Successful applicant will be fully trained. No investment required. This is one of our busiest seasons. For interview please phone 478-7605 after 5 p.m.

LADIES!
Let me teach and show you how you can earn executive income (commission plus bonus) selling Real Estate. Just for fun call me now, you may be pleasantly surprised how easy Real Estate can be with the right teacher. Eric Saffer — Sales Training Manager, Wall and Redekop Realty Ltd., 1820 Blanshard, 386-8321.

FULL-TIME POSITION AVAILABLE
Immediately for experienced stylist for wig bar. Must have sales ability, and knowledge of hair coloring an asset. Apply employment office, 5th floor, T. Eaton Co., 1150 Douglas, 9:30 to noon. Monday to Friday.

SIMPSONS-SEARS REQUIRES
FULL TIME HAIR STYLIST with experience. Phone for interview. Simpsons-Sears, Lyric Beauty Salon, 388-9111

AVON CALLING
AVON REPRESENTATIVES EARN extra cash, make friends, meet people! Many earn $40 or more weekly spare time. Call now: Mrs. S. Burkinshaw, 384-7345.

COMPANION HELP FOR arthritic lady, not helpless. Quiet educated lady preferred. Small all-electric house. Top salary. Mrs. M. Layard, Church Road, Ganges, B.C., 537-5575. One minute walk to Ganges.

DAYTIME BABYSITTER WANTed for 2 boys ages 5 years and 17 months, must be reliable and good to children and have own transportation, North Quadra area, available immediately until Christmas, 479-3964.

LOCAL FIRM REQUIRES FULL time cashier, should be familiar with accounts receivable, able to do some typing and filing. Please reply giving qualifications and previous experience to Victoria Press Box 379.

SEWING MACHINE OPERATORS, with factory experience required for sewing at home. For new business shortly locating in Victoria. Write giving details of experience, etc. Victoria Press, Box 369.

MATURE BABYSITTER REquired in my home, Amity Drive-Sansbury School area for 2 school-aged children; 2-3 hours daily, Monday to Friday, full days occasionally. 656-2528.

REQUIRED BY VICTORIA Hotel, front office cashier with 4200 experience. Working knowledge of double entry bookkeeping is essential. Please phone 384-5151, 9 a.m.-12 p.m., Monday-Friday.

LADY WITH CAR TO WORK SEVeral afternoons per week with established carriers for National Publication. Excellent remuneration. Reply P.O. Box 542 or phone 384-0597 for interview.

EXPERIENCED ORDER DESK clerk required for expanding office supply firm. Reply to Victoria Press, Box 361 giving experience, age and desired salary.

EXPERIENCED CASHIER-Hostess. Must be able to accept evening responsibilities. Apply in person Smitty's Pancake House, 850 Douglas Street.

WANTED: QUIET, CONGENIAL help in small rest home. Live in. Lovely bedsitting room, every convenience. Five-day week. Good wages. Victoria Press, Box 318.

EXPERIENCED SALES GIRL wanted for bakery, to take complete charge of shop. Royal Oak area. Good working conditions and salary. 479-7423, 10 a.m.-12 p.m.

PART TIME SALES PERSONNEL for lady's wearing apparrel store. Experienced only need apply. Mary Constance Dress Shop, phone mornings only. 383-4932.

KINDLY LADY TO CARE FOR 2 pre-schoolers, in Cook-Maplewood area. My home or yours, $80 a month. Only very reliable need call. After 6. 384-7689.

CLEANING WOMAN FOR DOCtors office, Colwood area. 2 hours, 3 times a week. Victoria Press, Box 367.

EXPERIENCED SPARE TIME cook for Wednesay and Thursday. Oak Bay Newport Guest House. 598-3812, 598-4445.

SMALL PRIVATE HOSPITAL REquires graduate nurse for night duty, 5 nights a week, apply in person 130 Menzies.

LEGAL SECRETARY, EXPERIenced in mortgage work. Salary commensurate with experience. Burns and Goult. 385-8781.

PART-TIME LEGAL SECREtary, preferably familiar with estate work. Phone 383-5114, Official Administrator.

REDUCING SALON
Requires bright, alert and quick thinking girl for shift work. Phone 383-4178.

PENSIONER. HOUSEKEEPER for elderly gentleman. Comfortable accommodation. Remuneration. Interview. Victoria Press Box 382.

BABYSITTER, YOUR HOME, days, close to Langford Lake area. 478-7063.

LIVE-IN BABYSITTER FOR small child. Room and board plus small wage. 477-8497.

EXPERIENCED DRAPERY seamstress, preference to work in own home. 385-0113.

RESPONSIBLE INTELLIGENT secretary required for legal office. 385-8781.

TYPIST WITH SOME BOOKkeeping, filing experience. Post Office Box 894.

FREE SUITE FOR LIGHT apartment cleaning work. 385-0611, 592-7678, 386-7296.

29 SITUATIONS WANTED MALE

DUTCH LANDSCAPER
Complete gardening and landscaping service including cleanup, rearranging, pruning, tree removal, rock walls, stone work, fencing, decorative carpentry, supply of nursery stock, designs, etc. 386-1541.

PAINTING — DO IT NOW! Winter rates: interior, exterior. Motels, hotels, restaurants, homes and warehouses. References. 384-0827.

2 JOURNEYMEN PAINTERS, 40 years' combined experience, will work for any fair wage. Your name your price. Try us. 384-3434, 478-1254.

BUILD-REPAIR-REMODEL
Additions, alterations, kitchens, bathrooms, panelling, insulating, drains, etc. 386-9930.

MAN WITH TRUCK
Clean-up, haul away, tree removal. Fast, cheap and dependable. 385-0682.

FOR HIRE, ¾-TON VAN WITH driver. By the hours or days. 383-5827 anytime.

LIGHT MOVING, PICKUP AND delivery, $5 hourly. Phone 383-1773 anytime.

ODD JOBS. STONEWORK, brickwork, cement work, roofing, eavestroughs cleaned, etc. 479-7955

JACK AND JILL SERVICES
Any job at any time. ½-ton pickup. Call 384-9074.

PAINTER
Clean tradesman, big or small jobs, interior. 477-2555, 592-9520.

INTERIOR PAINTING, LIGHT hauling. Work guaranteed. 385-6042 or 656-4383.

GARDENER NEEDS WORK. Pete, 385-6919.

CASUAL WORK AND PAINTING. General handyman. 383-8011.

YOUNG MAN SEEKS ANY TYPE of part time employment. 478-8193.

30 SITUATIONS WANTED FEMALE

RN WITH SUPERVISORY EXPErience seeks full time employment in nursing home or similar institution. Day shift only. Available January 2, 1973 Victoria Press, Box 368.

EXPERIENCED OFFICE GIRL seeks job, knowledge of typing, bookkeeping, and banking. 383-5473.

ABLE, MATURE WOMAN WANTS cleaning duties in institution or apartment building. Live-in preferred. A-1126 Richardson.

ACTIVE PENSIONER REQUIRES 4-5 hours work daily for elderly. $1.25 hour. Victoria Press, Box 378.

WOMAN WANTS HOUSEKEEPing for active gentleman about 60. Victoria Press, Box 371.

PRACTICAL NURSE
Would like work in private homes. 388-5006.

LOVING CHILD CARE, MY home, weekdays. Quadra-McKenzie area. 479-4529.

ODD JOBS URGENTLY NEEDed. phone Arlene. 385-3219.

31 SITUATIONS WANTED MALE OR FEMALE

STUDENTS OF CAMOSUN COLlege require part-time employment of any sort. Please hire one by calling 592-9321, 12:30-1:30 p.m.

WELFARE MOTHERS AVAILable for house cleaning. Welfare men need odd jobs. Self-Help Society. 388-4179.

32 TRADE SCHOOLS

TRAINEES WANTED
IBM Keypunch
Computer Programming
N.C.R. Machine Accounting
For appointment phone McKay Career Training. 384-0912.

33 BANDS, MUSICIANS AND ORCHESTRAS

VERSATILE PIANIST-ORGANIST. Available club parties, and weddings. Highly recommended. 384-7967.

TOM ROWLEY PLAYS ORGANpiano with rhythm—Listening or dancing—Own organ. 383-6692

WEDDINGS ... SPECIALIZED music by J.G.A.. 478-2468.

THE ART KELLY TRIO. 598-3020 (after 5 p.m.)

36 BUSINESS SERVICES AND DIRECTORY

Accounting Service

ACCOUNTING, INCOME TAX, auditing, and business services. Up to date personalized service to small and large businesses by specialists, all work guaranteed.
SIMKIN ACCOUNTING SERVICE
31A Cadillac Building
386-7074

36 BUSINESS SERVICES AND DIRECTORY

Accounting Service

ACCOUNTING SERVICES
Complete bookkeeping and management services for small businesses. Victoria Press, Box 364.

Appliance Repairs

ALL TYPES ELECTRICAL APpliances, big and small, repaired at reasonable non-union rates. Over 30 years experience. 479-6423.

Blasting

INSURED BLASTING. RESIDENtial and commercial. Reasonable rates. 478-1819 or 478-6748.

Books

POOR RICHARD'S USED BOOKS
Bought — Sold — Exchanged
923 Fort. 384-4411, 106 W. Burnside

Bulldozers

HENSON BULLDOZING LTD.
Loading, hauling, excavating and backfilling. Gravel, top soil and fill. Land clearing and burning. Specializing in subdivision developments. Free estimates. 479-4234 or 479-1685.

"I DIG YOU" T. HARPER EXcavation. 478-7465 evenings and when the birds rise.

Carpenters

RENOVATION CONSULTANTS
We are experienced in the design and conversion of your waste spaces into attractive living areas. Financing available. 592-7122.

BILT RITE CONSTRUCTION
For all your home renovations, rumpus rooms and kitchen cabinets. Call John, after 5, 384-6969. 592-9527.

G. C. LUNEY
Alterations, repairs, additions, Estimates 477-2470 after 6

EXPERT CARPENTRY WORK at reasonable prices. Additions, alterations, fences and cabinet work. Phone Dave 385-2306 or 385-4921.

D. A. SMITH
Remodelling, renovations or general repairs. Free estimates. 386-8002.

QUALITY WORK AT REASONable rates. Additions, renovations. Estimates, plans. Glover, 656-3745.

CARPET TAILOR, CARPETS laid and repaired. Free estimates. 384-8264.

MANY COST SAVING IDEAS. New construction, remodelling, repairs. Len Grover, 478-7674.

FROM BASEMENT TO ATTIC, one call does it all. Howard, 385-2943.

SMALL JOBS MY SPECIALTY
Howie 478-4705, 478-2633

KITCHEN CABINETS, VANITIES, very reasonable. Phone 652-2587.

MINOR REPAIRS AND ALTERations. Reasonable rates. 383-3252.

Carpets and Linoleum

CARPET TREND
Carpeting and linos all types sold and installed for less
185 Langford 386-7501

LUXURIOUS NYLON SHAG
Now only $10.95 sq. yd.
PROPYLON HARDTWIST
Four colors. Special $9.50 sq. yd.
NYLON PLUSH. Only $3.95 Sq. Yd.
HOURIGAN'S
CARPETS AND LINOS LTD.
715 PANDORA AVE. 386-2401.

EXPERIENCED FLOOR LAYER to repair or install carpets, lino, tile. Phone 383-3906.

PARKER JOHNSTON LTD.
1314 Broad Street 382-9181

Carpet Cleaning

PREPARE FOR CHRISTMAS! Have your rugs and carpets cleaned at the Carpetorium. 20% off for cash and carry.
For in-home wall-to-wall cleaning by our new "Full Foam" equipment please call 384-4125 for a free estimate. Carpetorium, 1210 Wharf St.

J. AND C. CARPET CLEANING
Pre-Christmas special, save 25% on all carpet cleaning now till Dec. 24. Example: 9x12 Reg. $11, now only $8.25 Free estimates, free pickup and delivery. Please phone 386-9103.

RELIABLE CLEANING SERVICE
Dry foam method. Satisfaction guaranteed. 383-0122.

Cement

WEST COAST CEMENT
Floors, carports, sidewalks
Cement sawing
388-6960

GERDA CEMENT FINISHING. Basements, sidewalks, driveways. etc.: 479-4756.

A. G. CONSTRUCTION
Sidewalks, steps, walls a specialty. Free estimates. 479-4067, after 6.

COMMUNITY SERVICES INFORMATION DIRECTORY

Adoption, Foster Care, Child Protection, Unmarried Parents:	
— Victoria, Oak Bay, Esquimalt, Saanich and Central Saanich	382-5121
— View Royal, Langford, Colwood, Sooke	478-5516
— Sidney, North Saanich, Gulf Islands	656-3941
Alcoholism	383-0415
Birth Control	384-0571
Cool Aid	383-1951
Crisis Line (24 Hours)	386-6323
Cowichan Crisis Line	748-8134
Day Care, Family and Marriage Counselling	382-5121
Emergency numbers, see the inside cover of the Telephone Directory:	
Environmental Centre	388-9832
Family Allowance, Old Age Security and Guaranteed Income Supplement	388-3631
Financial Assistance (Social Allowance and Supplement to Old Age Security):	
— Victoria	384-0571
— Saanich	385-4451
— Oak Bay, Esquimalt, Langford, Colwood, Sooke	478-5516
— Sidney, Central and North Saanich Gulf Islands	656-3941
Greater Victoria Assoc. for Retarded	382-4212
Handyman Service to Senior Citizens	383-7515
Homemaker	382-5135
Legal Aid — Criminal	386-1465
— Civil	382-6111
Saanich Mental Health Centre	479-1602
Victoria Mental Health Centre	382-6111
Public Health (Pre-Natal, Well Baby, Immunization and V.D. Clinics; School Health Services; Sanitation Services):	
— Victoria, Esquimalt	384-0571
— Saanich, View Royal	386-3251
— Oak Bay	598-3311
— Langford, Colwood, Metchosin	478-1757
— Sidney	656-1188
— Sooke	642-3122
— Ganges	537-5424
School Districts	
Community Information Officer	592-1211
No. 61 — Oak Bay, Esquimalt, Saanich, City of Victoria	592-1211
No. 62 — Langford, Colwood, Metchosin, Port Renfrew	478-1781
No. 63 — Rural Saanich, Central Saanich, North Saanich, Sidney	656-1111
Services for the Elderly	388-4268
Information on Community Health, Welfare, Recreational, Educational and Cultural Services	383-3133
Volunteer Bureau	383-4424

Published Daily as a Public Service

Bruce Lowther

WARNING: Continuing CBS labor troubles may force cancellation at any time of various daytime and evening programs on Channels 7 and 12 and of any of those shows also carried on Canadian network. Details in this column and the daily schedules are the latest provided by CBS.

The Canadian Radio-TV Commission, in a key decision, has reinforced two of its rules — one demanding diversity of ownership among CTV stations and the other keeping TV stations independent of cable-TV operations.

It did so by rejecting the bid by Western Broadcasting of B.C. to take over Bushnell Communications of Ottawa. Western got share control early this year and said the CRTC wasn't involved but the commission forced its way into the picture and Western now must sell out of Bushnell.

Both companies own key CTV stations, the main Western ones being Vancouver's CHAN and Victoria's CHEK. Bushnell owns two TV stations, one the CTV Ottawa outlet, and two cable companies.

To my mind, the key part of it all is the CRTC has become so strong that it can nullify a big broadcasting business deal without anybody even talking about going to court. That's power.

□

Veteran Canadian and U.S. broadcaster Fletcher Markle, head of CBC English drama for three years, has stepped down to produce The Play's the Thing, a series of 13 original Canadian dramas due on CBC next season. No replacement has been named yet.

□

BUREAU OF USELESS INFORMATION: Tuesday's answer—If Guy Madison was Wild Bill Hickok on television two decades ago, which he was, Andy Devine played his sidekick Jingles. In poker, aces and eights is known as the Dead Man's Hand because the real Hickok was said to be holding a pair of each when he was shot dead in Deadwood, S. D.

Today's question — People approaching 30 still can sing the Mickey Mouse Club song. But tell me, did Walt Disney's face appear in the show's introduction? And who was the host of the show? Answers Thursday.

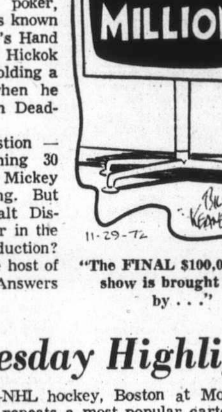

"The FINAL $100,000 of our show is brought to you by . . ."

Wednesday Highlights

C-5:00 p.m.—NHL hockey, Boston at Montreal—8.

C-8:00—NBC repeats a most popular cartoon special, Winnie the Pooh and the Blustery Day—5.

C-8:00—A special PBS report on the U.S. presidential commission on population growth—9.

● C-8:30—Hallmark Hall of Fame revives the hilarious Man Who Came to Dinner. Orson Welles is Sheridan Whiteside, who shafts Lee Remick, Joan Collins, Don Knotts, Marty Feldman and others. It could be fine—5.

C-9:30—Leaving Home is a Canadian drama about the breakup of a Newfoundland family living in Toronto in the 1950s—2, 6.

C-9:30—All in the Family: the lottery tickets again—12.

C-10:00—Swing-music specials often are a drag. This one has Duke Ellington, Benny Goodman, Count Basie, Ella Fitzgerald, Dizzy Gillespie, Lionel Hampton, Gene Krupa, Teddy Wilson and more—5.

CABLE 10—7:00 p.m., a film about icebreaking; 7:30, Virginia Adrian and Island Hobbyist: wood burling; 8:00, Canada at War; 8:30, Health in B.C.; 9:00, Walter Donald and Contact 1; 9:30, You and the Law.

Wednesday Movies

9:30 a.m. —Yellow Jack (fairish 1938 disease-fighters), Robert Montgomery. From Hollywood's period of 1930s medical messages—4.

C-12:00 noon—Beyond Mombasa (sub-par 1957 Afrioadventure), Cornel Wilde, Donna Reed. Beyond Mombasa lies Popbasa, of course—13.

12:45—Run Silent, Run Deep (1958 submarine action), Clark Gable, Burt Lancaster. Corny at times but I've seen many worse —6, 8.

C-4:00 p.m.—Behind the Mask (fairly good 1958 English surgeons drama), Michael and Vanessa Redgrave. One of the few movies in which Miss Redgrave keeps her clothes on—5.

C-4:00—Apache's Last Battle (dreadful 1966 dross), Lex Barker. Keep your clothes on but your set off—7.

C-7:30—It Takes All Kinds (196 9blackmail suspense, mostly routine), Vera Miles, Robert Lansing. It certainly does; bores like this and classics like the one below—13.

C-8:00—The Lost Command (above-average 1966 French paratroopers in Indochina), Anthony Quinn, Alain Delon, Claudia Cardinale—8.

C-8:30—The Heist (new "framed" suspense), Chris George, Howard Duff, Elizabeth Ashley. For Mickey Rooney, it would be a loest—4.

C-11:30—Toward the Unknown (1956 rocket-pilots), William Holden, James Garner. Ancient history now but not badly done—7, 12.

11:50—Badman's Territory (1946 Randolph Scott funsies)—2.

● 12:00—Sunset Boulevard (classic 1950 Billy Wilder drama on old Hollywood), Gloria Swanson, William Holden, Erich von Stroheim. Great—6, 8.

12:30 a.m.—The Burglar (1957 suspense), Jayne Mansfield, Dan Duryea. A good plot with the wrong players—13.

1:35—Moontide (1942 wartime soaper), Jean Gabin, Claude Raines, Ida Lupino. With other players, a disaster; with these, bearable—12.

Wednesday Radio

7:00 p.m. —The only noteworthy item I can find is the second part of Handel's Samson on CBC Choral Concert—CBU-FM (105.7).

● —Recommended; C—Color.

Program Schedule for Wednesday

Programs subject to last minute changes by stations concerned.

CBUT 2	KOMO 4	KING 5	CHEK 6	KIRO 7	Time	CHAN 8	KCTS 9	KTNT 11	KVOS 12	KTVW 13
	It's Your Bet	Today	Canada A.M. (7)	J. P. Patches	8:00	Canada A.M. (7)			Cartoons	
	This Morning	Today	Good Morning	Capt. Kangaroo	8:30	Good Morning			Capt. Kangaroo	
	This Morning	Dinah's Place	Yoga	News	9:00	Yoga	Ripples; Music	Garner Ted	Jokers Wild	Three Stooges
Mr. Dressup	Movie	Concentration	Mr. Dressup	News	9:30	Tracy Trouble	You and Eye	Price Is Right	Price Is Right	Project 13
Schools Telecast	Movie	Sale of Century	Schools Telecast	Gambit	10:00	Eye Bet	Electric Company	Jack LaLanne	Gambit	Project 13
Giant; Helene	Movie	Hlywd. Squares	Giant; Helene	Love of Life	10:30	Family Affair	Music; Reaching	New Zoo Revue	Love of Life	Bee Beyer
Sesame Street	Not Women Only	Jeopardy	Ed Allen	Where Heart Is	11:00	Jean Cannem	Music; Sounds	Romper Room	Where Heart Is	Stump Stars
Sesame Street	Bewitched	Who What Where	Hogan's Heroes	Search for Tmrw	11:30	Jean Cannem	Sesame Street	Romper Room	Search for Tmrw	Joanne Carson
Luncheon Date	Password	Take Time	Noon Show	News	12:00	News; Santa	Sesame Street	Three on Match	Merv Griffin	Movie
Luncheon Date	Split Second	Take Time	Noon; Movie	As World Turns	12:30	Pete; Movie	Heart Watch	Days of Our Lives	Merv Griffin	Movie
Bob Switzer	All My Children	Doctors	Movie	Guiding Light	1:00	Movie	Working; Music	Gourmet	Merv Griffin	Movie
Paul Bernard	Let's Make Deal	Another World	Movie	Edge of Night	1:30	Movie	Music; Tales	The Saint	That Girl	Movie
Gourmet	Newlywed Game	Peyton Return	Movie	Many-Splendored	2:00	Movie	Friends; Reaching	The Saint	Many-Splendored	Fugitive
Dream of Jeannie	Dating Game	Somerset	Victoria Scene	Secret Storm	2:30	Somerset	Electric Company	Don St. Thomas	Secret Storm	Fugitive
Take 30	General Hospital	Mike Douglas	Take 30	Family Affair	3:00	Another World	Hathayoga	Tenn. Tuxedo	It's Your Bet	Three Stooges
Edge of Night	One Life to Live	Mike Douglas	Edge of Night	Green Acres	3:30	What's Word?	Speak Out	Brakeman Bill	What's My Line?	Superman
Family Court	Love U.S. Style	Movie	Family Court	Movie	4:00	Anything Game	Sesame Street	Flintstones	Cartoons	Tony Visco
Drop-In	Ponderosa	Movie	Drop-In	Movie	4:30	Flintstones	Sesame Street	Gentle Ben	Cartoons	Tony Visco
Dutch Treasure	Ponderosa	Movie	Beat the Clock	Movie	5:00	Hockey	Mister Rogers	Gilligan's Island	Favorite Martian	Tony Visco
Get Smart	News	News	Victoria News	Movie	5:30	Hockey	Electric Company	Eddie's Father	Truth or Conseq.	F Troop
Bob Switzer	News	News	News	News	6:00	Hockey	Zoom	Dream of Jeannie	To Tell Truth	Name of Game
Hourglass	News	News	News	News	6:30	Hockey	Indians	That Girl	News	Name of Game
Hourglass	To Tell Truth	Truth or Conseq.	Mod Squad	NW Traveller	7:00	Hockey	Minorities	Bev. Hillbillies	Bridget, Bernie	Name of Game
Singalong Jubilee	Price Is Right	Police Surgeon	Mod Squad	Survival	7:30	News	Book Beat	What's My Line?	H'wood Squares	Movie
This Land	Paul Lynde	Winnie the Pooh	This Land	Carol Burnett	8:00	Movie	U.S. Population	Dragnet	On the Buses	Movie
Benny Hill	Movie	Hall of Fame	Benny Hill	Carol Burnett	8:30	Movie	U.S. Population	Merv Griffin	Sherlock Rivals	Movie
Benny Hill	Movie	Hall of Fame	Benny Hill	Medical Centre	9:00	Movie	U.S. Population	Merv Griffin	Sherlock Rivals	Movie
Canadian Drama	Movie	Hall of Fame	Canadian Drama	Medical Centre	9:30	Movie	U.S. Population	Merv Griffin	All in the Family	Fugitive
Canadian Drama	Julie Andrews	Swing Special	Canadian Drama	Cannon	10:00	Movie	Soul	News	Cannon	Fugitive
Canadian Drama	Julie Andrews	Swing Special	Canadian Drama	Cannon	10:30	Sports Beat	Soul	News	Cannon	Ghost, Mrs. Muir
News	News	News	News	News	11:00	News		Untouchables	Rifleman	Virginian
News; Movie	Comedy News	Johnny Carson	News	Movie	11:30	News		Untouchables	Movie	Virginian
Movie	Comedy News	Johnny Carson	Movie	Movie	12:00	Movie		News	Movie	Virginian
Movie	Comedy News	Johnny Carson	Movie	Movie	12:30	Movie			Movie	Movie

36 BUSINESS SERVICES AND DIRECTORY

Cement

DRAINS — CEMENT — SEWERS 384-8306 Frank Politano 383-3495

Cleanup Services

LET ME CLEAN YOUR YARD, basement, garage and attic for the usuable articles or bottles or anything you wish to pay with. I also do excellent gardening, landscaping, tree and hedge trimming. Car removal, general house maintenance. Gutter work. Also will buy any article of use. Call "Ollie," 385-1661.

PROMPT AND EFFICIENT cleaning of yards, leaves, gutters, window cleaning and hauling away of miscellaneous debris. Call Larry, 388-6373 after 6 p.m., 382-4627.

AMBITIOUS YOUNG MEN WITH truck ready to clean-up, moving, painting, and small demolition. Available anytime. 479-8056.

36 BUSINESS SERVICES AND DIRECTORY

Cleanup Services

A. G. PERSONAL CLEAN-UP Vacant houses, halls, storage sheds, cleaned or vacuumed. Service Station pickup and all types rubbish hauled. Contracts invited. 479-4067 after 6, 388-5717 anytime.

NO CHARGE AND UP Two young responsible men have large truck. Basement, attics, composts, etc. Very reasonable Bob's, 386-2451 anytime.

REASONABLE CLEAN UP Yards, basements, garages, attics cleaned. Hauling of debris, compost, etc. Also gardening and repairs. 386-1541.

A-1 CLEAN UP SERVICE General cleaning, hauling inside and out. Building and all repairs. Trees pruned. Satisfaction guaranteed. 382-0438.

IMMEDIATE CLEAN-UP SERvice. Large truck. Reasonable. 384-1755, 386-7225.

36 BUSINESS SERVICES AND DIRECTORY

Cleanup Services

NEED WORK DONE AROUND the house? Build fences, rockwalls, clean up, haul junk away, paint. You need it, we do it. Phone 383-0886 or 384-0355.

SERVEWELL SERVICES. DROP-A-BOX You fill it, or 1-ton or 3-ton truck. Rick O'Dell, 479-2861, 479-2858.

$3.50 AND UP
Butch 478-7511

HALF-TON TRUCK READY TO work. Reasonable rates. 383-3577.

MAN WITH PICK-UP, SMALL clean-ups, anytime. 478-7908.

MAN WITH LARGE TRUCK WILL do clean-up. Phone 384-9745.

Contractors

SIMPSONS-SEARS
CITATION
KITCHEN CABINETS
Let our planning and design experts plan your "Dream Kitchen" Superbly crafted cabinets in luxurious hardwood finishes. Phone for free no-obligation estimate.
When you remodel rely on the experts at
SIMPSONS-SEARS
388-9111

FEATURE KITCHEN AND
2610 DOUGLAS ST.
Home Improvement Centre
For the FINEST names In KITCHEN CABINETS
CUSTOM built to fit Your Requirements
Specializing in Vanities Additions, Remodeling and Bathrooms
PHONE 385-4921

DAVID TAYLOR CONSTRUCTION 384-2565 A completely specialized service. — New construction — remodelling highly experienced in draughting and design. Victoria-Gulf Islands.

RENOVATION CONSULTANTS Experienced in the design and renovation of your building. We will co-ordinate finance and maintain every phase of your project. 592-7122.

DESIGN—RENOVATIONS 382-3421 Pacific Coast Insulation and Roofing Co. Ltd.

WHEATON CONSTRUCTION LTD. Design, Build and Renovate 382-2159

COULTER AND ASSOCIATES CONSTRUCTION LTD. Complete building service. Free estimates. Office, 386-1636.

Alterations—Repairs—Cabinets WILLIAMS, BRAY AND WILLIAMS LTD. 853 CORMORANT ST. 386-7741

FARMER CONSTRUCTION Design — Renovations 388-5121

W. CAMPBELL LTD. General Contractors Building Consultants 479-3904

FRAMING, RENOVATIONS, ADditions, kitchens and repairs. Phone Alright Builders. 479-1160.

RENOVATIONS OR ADDITIONS to your home or office. Phone Al Wergeland Construction, 478-2998.

V.I.P HOME SERVICES LTD. Renovations, additions, insulated stucco. 598-1611.

FRAMING CREW READY TO go. Quality work. 384-2990 around 6 p.m.

FRAMING, FINISHING, ALTERations, kitchen cabinets. 388-5639.

WIRING, PLUMBING, CARpentry. 477-6568.

Delivery and Transfer

HAVE TRUCK, WILL HAUL OR? Very reasonable rates. 479-5610 anytime.

Drain Tile Service

DRAIN TILES CLEANED, REpaired or replaced. Wet basement? Free estimates. Phone anytime, 382-4831.

Dressmaking

BRIDAL RENTALS, COSTUMES, formals, dressmaking. 28 Burnside W 385-1542 Fashion Craft Shop.

KITTY'S DRESSMAKING, ALterations. Made to measure without pattern. 386-9296, 384-1059.

ANN'S DRESSMAKING. SPECIAlizing in alterations, hems, $1.50 up. 386-9466.

Drywall

PACIFIC DRYWALL CO. Phone 383-7820 anytime

Electrical Contractors

RESIDENTIAL REWIRING Electric heating, appliances installed. Hydro financing. BUCKLE ELECTRIC 479-3941 385-8082

J & H ELECTRIC Rewiring, electric heating, appliance connection. 17 years experience. Free estimates. 479-3222

McCOY ELECTRIC New and Older Homes Rewiring Expert—Electric Heating 386-0822 or 479-7561 Eves.

OLDER HOMES REWIRED—NO down payment. We finance through B.C. Hydro Plan. EDDY'S ELECTRIC — 385-7666

Fencing

CHAIN LINK FENCING — Free Estimates — SIMPSONS-SEARS 388-9111

FENCING AND FENCE RENEWing. Free estimates. Reasonable rates. Art's Fencing. 384-5384.

CHAIN LINK FENCING D.D.P. ENTERPRISES—385-1512

PACIFIC FENCING, 592-4161 Screen block—Chain link—Wood

Flooring and Sanding

JIM DUNCAN Floor sanding and refinishing, exp. 386-1509 anytime.

36 BUSINESS SERVICES AND DIRECTORY

Furniture Refinishing

BEDROOM-DINING ROOM suites. Pianos. 383-5521, Alpha Finishers Ltd., Eves., 385-3519.

Furriers

EXPERT FUR REPAIRS AND alterations. 383-0493.

Gardening

A. G. PERSONAL CLEANUP SERVICE, GARDEN AND LAWN MAINTENANCE Rockeries rearranged, leaves raked, lawns planted. Pruning fruit trees or ornamental shrubs. Contracts invited. All rubbish hauled away or burned. 479-4067 after 6 or 388-5717 anytime.

"BRENTA GROWERS" Excellent workmanship offered in complete garden maintenance, fall and spring clean ups, re-arrangemens and tree services by professionally trained and for many years experienced landscape-gardener. Reasonable prices plus satisfaction. 652-2881 (24 hours).

LICENSED GARDENER Clean-up, pruning, etc. Gardening by contract G. BARTA 479-3900

HARVEY'S LANDSCAPING AND garden service. Complete facilities Mr. Fong, 479-7078.

GARDENING: FALL CLEAN UP, lawn cutting, weeding, digging, edging, etc. Reasonable. 384-9810.

ENGLISH GARDENER, 20 years' experience, full maintenance. 383-6692.

EXPERIENCED GARDENER for pruning and trimming trees and shrubs. 383-9363.

FRANK'S GENERAL GARDENing and pruning, 477-6661

Gutter Cleaning and Repairs

5" CONTINUOUS ALUMINUM Gutter In Baked Enamel "We make it!" Insist on 5", you pay no more. Takes care of itself for 20 years. "Easy terms." B.C. Aluminum, 479-3232

GUTTERING Use our 20-year guaranteed white aluminum guttering. SIMPSONS-SEARS 388-9111

FREE ESTIMATES—WILL clean or repair gutters, drain tiles, etc. A. G. Personal Clean-Up Service. 479-4067 after 6, 388-5717 anytime.

CLEAN, REPAIR, REPLACE gutters. Roofing, down pipes and drain tile. Wet basement? Free estimates. Phone anytime, 382-4831.

— SKYLINE — Seamless Metal Gutters Ltd. Aluminum 5" continuous gutters. Free estimate 382-8807

GUTTER CLEANED AND REpaired, down pipes replaced. Free estimates on new gutter and roofing. All work guaranteed. 598-4551.

GUTTERS CLEANED AND REpaired. Free estimates. Phone 479-7945.

Janitor Service

PARKING LOT SWEEPING, BY contract. 656-5183.

Landscaping

ROCKWALLS; ALL TYPES OF landscaping. Contracts invited. A. G. Personal Clean-Up Service. 479-4067 after 6, 388-5717 anytime.

GENERAL LANDSCAPING, PROfessional rock work, retaining walls, etc. 384-9563, 479-4465.

BARKER LANDSCAPING Rock Work, patios, etc. Lawn specialists. Terms. 382-8323.

SALEM GROWERS LTD. 652-2973 652-3318

Masonry

FIREPLACES AND REPAIRS, tile, slate, marble, brick and stone work. Sickes Masonry, 479-7348.

ALL KINDS OF MASONRY AND stonework, very reasonable. 386-0234.

BENITO BROS. MASONRY AND Stonework. Reasonable. 477-4434.

FIREPLACES, CHIMNEYS AND repairs. Ron Henson, 478-1557.

Moving

SMALL MOVING AND CARTAGE. Reasonable rates. 383-3577.

AARDVARK MOVERS. REASONable, reliable. 385-6145.

Painters and Decorators

CLARK AND PATTISON PAINTING CONTRACTORS LTD. Brush or spray. Paperhangers Texture and vinyl work. Will do all or part of any job. Paint store. BAPCO, GENERAL and PRATT AND LAMBERT paints, and rentals of all painters' equipment. Terms if desired. Phone 384-0443. 760 Bay St.

ISLAND DECORATORS
Painters Paperhangers
Spray Painters
Plaster Repairs
Convenient Time Payments
383-9059 Eves. 382-1479

BROTHERS PAINTING AND DECORATING Free appraisals, color consultant. All types of painting. All types of repairs. Commercial, farm, residential. Lowest rates. Terms. Work guaranteed. 383-8112.

TED HILL-TOUT A complete decorating service. Interior and exterior — spray or brush — papering — store — terms. For careful work at reasonable prices, please call 598-4012.

WEBB AND SON 384-6827 — Paperhanging, painting. Quick, clean, reliable. First-class workmanship. 30 years' experience Victoria. Terms if desired.

RENOVATION CONSULTANTS Full service for your decorating needs. Call us to decorate your home inside or out. Financing available. 592-7122.

PAINTING AND DECORATING Reasonable rates. Satisfaction guaranteed. Terms. 382-7885, 479-2473.

CARL ANDRIESSEN Experienced Dutch Painter Low Prices — 592-4033

PAINTING, DECORATING AND paperhanging. Reasonable. Paul Larsen, 386-0768 after 5 p.m.

EXTERIOR AND INTERIOR Special low prices. For clean low Phone Douglas, 477-5207.

PAPER HANGING, PAINTING. Tommy Harker, 383-3474.

SCANDINAVIAN Painters and Decorators, 382-0713.

Plasterers

PLASTERING, STUCCOING, SPEcial low rates. 479-2976.

36 BUSINESS SERVICES AND DIRECTORY

Plasterers

FRED BLANCHARD AND SONS Plaster, stucco, drywall Repairs our speciality 656-3638 656-4556

STUCCO, DRYWALL AND IMITAtion granite stone. Commercial and residential. Stan Olson, 383-0897 after 5 p.m.

COLEMAN PLASTERING LTD. Quality work, keen prices. Free estimates for stuccoing your older house. Ph 598-3433.

STUCCOING, PLASTERING Alterations. Reasonable. 479-4779.

Plumbing and Heating

S. H. BROWN Repairs—Remodelling—New Work 479-5641 4051 Wilkinson

Roofing and Siding

SIMPSONS-SEARS
ASPHALT SHINGLES
Supplied — Installed
Ask about our exclusive heavy duty 250-lb. Superlock.
SIMPSONS-SEARS
For Free Estimate Call
388-9111, Local 264

STEWART AND HUDSON
Asphalt Shingles applied. Contact us for competitive estimates.
BUDGET TERMS available.
Open Monday thru Saturday
7:30-5:30—400 Gorge Rd.
386-3211
STEWART AND HUDSON

NEW ROOFS AND RE-ROOFING. Free estimates. No job too small. 598-4551.

PARKER JOHNSTON LTD. 1314 BROAD STREET, 382-9181 "Roofing Victoria Since 1935"

Tree Service

DUTCH LANDSCAPERS Complete tree service. Pruning fruit trees, trimming evergreens. Free estimates. 30 years' experience. 479-7474.

ROMAN'S TREE SERVICE Trees planted, trimmed, shaped or removed. Serving Vancouver Island Phone Roman, 383-8990.

HOUSTON TREE SERVICE Complete tree service, bulldozing, land clearing. Standing and felled timber wanted. Insured. 388-9515.

MT. VIEW TREE SERVICE Everything in trees. Estimates. Insured. 479-3873 or 479-1567.

VICTORIA TREE SERVICE. free estimates, insured. 382-6466 or 388-7207.

THETIS HEIGHTS TREE SERvice. Topping and falling. Free estimates. 478-2318.

MAN AND CHAIN SAW FOR hire. 656-5183.

Upholstery

DANISH UPHOLSTERY Estimates -- Delivery -- Pickups FREE Phone 652-1591 Anytime

38 TRAVEL

A. B. C. ADVANCE BOOKING CHARTER with WARDAIR CANADA LTD. All new fare structure plus the full schedule of daily East or Westbound flights Via Boeing 707 and 747 jets.

Non stop 1st class return flights to London, Amsterdam, Frankfurt and Copenhagen. Commencing April 2, 1973. $249

FOUR SEASONS TRAVEL LTD. For 7 years representing Wardair exclusively. 384-7108 212-620 View St.

CHARTER BARGAINS
London, $225 return
Mexico, $276 return
(Air fare, hotels and transfers included.)
Hawaii, $215 return
(Air fare, hotels and transfers included).
386-2485
CHARTER FLIGHT CONSULTANTS

XMAS AND EASTER
Charter Flight Lists
TO
Europe, Hawaii, Spain
now available at
BUDGET TRAVEL LTD.
641 JOHNSON 384-7121

HOLIDAY BARGAIN
BOOK NOW! SPACE LIMITED Hawaii from $295, Mexico $295 (air fare, hotel included for 2 Wks.) weekly departures.
LEISURETIME TOURS
430-1070 DOUGLAS 385-9725

39 PERSONALS

IF YOU ARE A SOPHISTICATED male, 35-50 years, of varied interests and would like to attend a party, write Victoria Press, Box 372.

A VERY LONELY WIDOW wants to meet respectable honest lady, age 65 or over, for friendly companion to share suite. Victoria Press, Box 366.

EXCHANGE IS SAME AS POSTmark and 2371. Call 7 p.m. Wednesday. Ask for Lawrence.

ALCOHOLICS ANONYMOUS If you have a drinking problem and want to quit, phone 383-0415.

PREGNANT AND DISTRESSED? Birthright can help you. 384-1431.

40 BUSINESS PERSONALS

SINGLE, SEPARATED, DIVORCED
Are you having difficulty qualifying for a mortgage? Are you fed up with paying rent? Call Wilf Cotton at Bayshore Realty Ltd. No obligation. 388-6424 or Res. 479-3876.

B.C. SCHOOL OF ANNOUNCING. Radio, T.V. Equipped mobile studio, individual coaching only. Job assistance. Easy bank financing. 386-0275 any day, evening.

MASSAGE Headaches, sore muscles, tensions? Part-time oriental Masseur will take small clientele. Write P.O. Box 1871 or call 383-3073 after 6.

HELENA IS BACK TEA READing Tuesday, Wednesday, Thursday, 2-4:40 p.m. Guvnor's Pancake House, 712 Yates.

40 BUSINESS PERSONALS

SEWING MACHINE PROBLEMS? Expert professional service. Any make, any time. F. Rogers, 477-8126.

CROCHET AT HOME PROFESsional help by experienced teacher, will take orders 382-7636.

TYPING IN OUR HOME, PICKUP and delivery. Letters, manuscripts and book-length reports. 383-9823.

BEAUTIFUL INDOOR POOL AND sauna, open to public, restricted basis. Queen Victoria Inn, 386-2812.

MRS. PAYN-JONES, TRANCE medium, questions answered, advice given. 386-3603.

ARE YOU FIT FOR KNITS? ? Phone MILADY'S about our weekly special. 385-3389.

HAVE YOUR HOROSCOPE PERsonally done. Accurate, confidential. Call Rosheen. 383-0405.

HOW TO QUIT SMOKING? SMOKE WATCHERS, 383-6914

TAROT CARD READINGS 592-4112.

VICTORIA HYPNOSIS CENTRE LTD., Ste. 101-645 Fort St. 388-9722.

42 EDUCATION

HIGH SCHOOL AT HOME. CANAda's Leading School. Free booklet, National College, 444 Robson St., Vancouver 3, B.C. 688-4913.

TUTORING—PROFESSIONAL help by experienced teacher. French, Math, new and old method. 598-2331.

GERMAN TUTORING AND CONversation by experienced German teacher. 382-0585.

60 FUEL

DAVIES BROS. FUEL Freshly cut alder $15 per pickup load delivered. 642-3057.

SEASONED ALDER, SPLIT AND delivered, $30 per cord. 382-5261 after 6 p.m.

FIR FIREWOOD, $23 A CORD delivered. 385-0682.

SPLIT ALDER CORDWOOD, $25 per cord delivered. 388-9253.

Wood and Sawdust

FIREPLACE WOOD. ALDER OR mixed. Delivered. Reasonable price. 386-1270.

63 TIMBER

WANTED; TIMBER STANDING or felled. Fir, cedar or hemlock logs. Top prices paid. Ideal Sawmill Co. Ltd. 385-0441

65 BUILDING SUPPLIES

STEWART & HUDSON
Building Supply Centre

WHITE ALUMINUM STORM DOORS
34"x80" No. 1 Quality, each 44.99
36"x80" No. 1 Quality, each 44.99

DOOR SPECIALS
1⅜" Thick seconds, from 3.99
1¾" Thick seconds, from 9.99
1" Thick Bifold Panels from 2.49

DOOR LOCK SPECIALS
Passage Set 2.66
Bathroom Set 3.44
Key Lock Set 5.44

CEILING TILE
12"x12" Plain White 60 sq. ft., Carton 7.99
12"x12" Accoustic 60 sq. ft., Carton 10.99

EXTRA SPECIAL
Mixed nails—many sizes and types 50 lb. box 6.99

MOULDING SPECIALS CASING SETS
2¼" Fir and Hemlock 1.49
1⅜" Fir O.G. .99
Common cedar lattice per ft. .05

PLYWOOD HARDBOARD AND PARTICLE BOARD
48"x84"x½" Sanded 3.99
47"x72"x¾" Sanded 8.99
23½"x72"x¾" Sanded 4.99
15½"x72"x¾" Sanded 2.99
11¾"x72"x¾" Sanded 2.19
11¾"x97"x11/16 Particle Board 1.12
20½"x97"x⅝" Particle Board 1.89
11¾"x96"x1" Particle Board 1.99
4'x8' Burlap Board — seconds 2.79
4'x4' Natural Squartex — seconds 1.49

Prices Effective VICTORIA ONLY
Open Monday Through Saturday 7:30-5:30
CHARGES—BUDGETS—
386-3211
400 Gorge Rd. East
STEWART & HUDSON

S. J. PEDEN LTD.

FIR PLY SPECIALS
4x8x¼ sanded $5.10 sheet
4x8x⅜ sanded $6.95 sheet
4x8x½ sanded $8.50 sheet
4x8x¾ sanded $10.80 sheet
4x8x5-16 unsanded $4.15 sheet
4x8x⅝ std. T and G sheathing $9.25 sheet

PREFINISHED WALL PANELS
4x8 colourtoned mahog. dark $ 3.15
4x8 Heritage elm $ 6.75
4x8 Walnut $ 9.60
4x8 Teak $ 9.60
4x9 Rosewood $10.30

We have in stock a full range of 4" and 6" Transite sewer pipe and fittings.

S. J. PEDEN LTD.
2855 QUESNEL ST., 386-3464

why pay more?
1000 bm 2x4, 2x6 and 1" lumber $32.95
4x8-⅜ gyproc no. 1 $2.49
4x8-4m amazon panelling $4.19
4x8-4m vg mahogany prefin. $3.25
 $3.25
2" down pipe, 10' long $1.86
galv. gutter, 10' long $2.90
plastic fibre gum, gal. 2.25
totem logs, 12 for $1.00
toilet seats — solid — white $5.95
plastic counter topping $11.95
Westward batteries, 2 for 49c
1x4 strapping, ft. 4c
2x10 random length util., ft. 25c

rent a rug shampooer for $1.00 per day
we cut glass to size
post office open Monday through Saturday, 9 to 5:30

langford building supply and hardware ltd.
940 goldstream ave. 478-1724

Ideal Sawmill Company Ltd.
2735 Bridge St.
Lumber — Lumber Special Sale 2x4, 2x6, 2x8, 2x10, 1x6, 1x8 shiplap, all new lumber, $58 per F.B.M. and up. 385-0441

USED RED BRICKS, SAND AND GRAVEL. OK TRUCKING CO. LTD., 760 TOPAZ, 386-3414.

HOUSES TO BE DEMOLISHED. 478-1563.

65 BUILDING SUPPLIES

QUALITY
READY-MIX CONCRETE
Yes, there is
A DIFFERENCE
To make sure you get the best concrete possible, Butler Brothers are constantly testing and checking all materials that go into our product.
BUY THE BEST
IT COSTS NO MORE
5-days a week
delivery
BUTLER BROTHERS
652-1121

CUBBON BUILDING SUPPLIES
A Yard of Good Lumber
Ping Pong table, top-base 19.95
Totem Logs — (12 pces.) 1.00
4x8¾ Sanded Spec. 8.93
4x8⅝ fir ply T and G 7.95
We Have Glass
Interior White Latex — gal. 3.99
12 Foot Plastic Gutter 2.50
Presto Logs — each .10
Damaged Donnaconna — sq. ft. .05
2½"x15" — 100 ft. rolls fiberglas 5.99
4x8 Formica No. 1 sheet 14.95
Open 8 a.m. till 5:30 p.m., 6 days.
Also Friday night till 9 p.m.
1720 Cook Street 384-8181

COLUMBIA
READY-MIX LTD.
—ready-mix concrete
—sand
—gravel
—drain rock
—fill materials
Phone 478-1701
860 Attree Rd.

SAANICH LUMBER YARDS
3041 Douglas St. 385-2486
NIGHT PHONE 479-1423
12'x21' Garage (plus roofing) $270.00
Work bench $ 10.60
Combination of storm doors (wood) $ 27.95
Boat lumber—pram dinghy kit $ 32.50
12'x20' Carport (attached) approx. $190.00
Greenhouse, 8x10 $175.00

70 MUSICAL INSTRUMENTS

TRADE-IN
ORGANS
SPECIALLY PRICED
Philips single keyboard chord organ $488
Hammond ebony chord organ $595
Electrohome 2 manual $695
Lowrey Holiday model $749
Other models to choose from.
Convenient credit terms available. WOODWARD'S Mayfair, 2nd Floor.

YOUR ONE-STOP MUSIC CENTRE
Instruments — Accessories for all instruments —
Classical and Popular Music
Complete Repair Service
School Band Rentals
"everything in music"
HALL-FAIRFIELD MUSIC CENTRE LIMITED
Open Friday evenings
728 Fort St. 385-8342

ACETONE with rhythm from $ 995
FARFISA from $ 833
MELLO-SONIC with rhythm $ 699
BALDWIN with automatic rhythm $1795
Lessons—Terms—Trades
BERNIE PORTER MUSIC
382-9542 725 Caledonia

PARAGON MUSIC
presents a
KIMBALL CONCERT
featuring
JIM McGILL
factory organist
NOV. 29
Complimentary tickets available
385-5275
Hillside Shopping Centre

FIRE SALE
More fire and smoke damaged instruments now on display. Large selection. Ex: Rogers drums (smoke damage). New $1195. now? Place your bids today. Many folk and classical guitars with smoke damage.
TALISMAN MUSIC CENTRE
939 YATES 384-9222

CHRISTMAS GUITARS? WE HAVE the pick of the crop NOW. Don't wait until it's too late and find the one you want is not available in time for Xmas.

SOUND SOURCE MUSIC
Open Tues.-Sat. 10-6, Fri. till 9
2250 OAK BAY 598-3514

KIMBALL ORGANS
(World's easiest organ to play)
GULBRANSEN ORGANS
(featuring piano and walking bass)
Check our large selection of new and used instruments.
PLAY THEM TODAY AT
PARAGON MUSIC
Hillside Shopping Centre 385-5275

FARFISA ELECTRONIC CHORD ORGAN $349

NEW 1973 CONN THEATERETTE ORGANS EVERY FEATURE POSSIBLE $2895
REGINALD STONE
1517 QUADRA 383-0239

CONN ELECTRIC ORGAN DEsigned for home, church or auditorium. The best electric organ for church or classical music. Full A.G.O. 32 note peddle board. Also suitedto light music. Cost $5,670. As New. 658-5992.

SMALL USED LOWREY STARLIT Organ finished in mahogany, $599. Good selection of new organs and pianos in stock.
SCOTT PIANO AND ORGAN
612 Fort 384-4623

HAMMOND ORGAN
Now enrolling students.
We also service organs.
HAMMOND ORGAN
Studios at McLAREN CENTRE
3400 Douglas 388-9177

PREVIOUSLY OWNED GULbransen Organ with Leslie speaker and piano. Was $2200, now $1795. Fully guaranteed.
REGINALD STONE
1517 QUADRA 383-0239

VICTORIA SOUND CENTRE
Just arrived Fender Precision Bass. Thin maple neck and clear maple body.
1315 Government St. 385-4842

70 MUSICAL INSTRUMENTS

NELSON'S MUSIC CENTRE
Sales - Service - Instruction
1320 Broad St. 385-9728

FOR SALE. BRAND NEW, never used, 18" Goodmans speaker. In custom cabinet ready to go. 382-5041.

TRUMPET, REAL GOLD PLATed, rare French Besson symphony model, B flat and C, little used, as new $225. Phone 656-1079.

WE BUY USED PIANOS For Cash! Phone EATON'S Music Centre 382-7141

NEW ORGANS AND PIANOS from $695 GLEESON MUSIC 707 FORT 388-9632

EMPERADOR ELECTRIC GUItar with case; Ford amp, with two 12" speakers. Excellent condition. $160. 479-3023.

AQUARIUS MUSIC
Sales — Service — Instruction
386-9922 1153 Esquimalt Rd.

EKO GUITAR, CASE AND small amplifier, $160. Phone 592-6927.

SLIDE GUITAR BOOK $4.95 SOFT SOUND MUSIC 2031 Oak Bay 598-1524

A.G.O. BALDWIN ORGAN. Model 46H, $2800. Victoria Press, Box 227.

PIANO TUNER AND TECHnician, $14.50, 385-2524, 385-3119. H. WILLIAMS

WANTED: GOOD ACCOUSTIC 6-string guitar. Approximately $100-$150. 383-4003.

COMPLETE DRUM SET, $175. Guitar, $20. Piano bench, $15 477-1605.

YAMAHA DRUMS WITH ZILDjian sizzle cymbal. Good condition. 479-6744.

PIANO, MEDIUM UPRIGHT EXcellent condition. $375. Phone 656-2166.

PIANO TUNER — CRAFTSMAN NORMAN DUCKWORTH, 383-3083.

TRAYNOR "BASS MATE" AMP, $90 or best offer. 382-0743.

WANTED: GOOD 120 BASS ACcorcion. Man's size. 652-2392.

NEW KING TRUMPET, AS NEW. With case. 383-3243.

71 MUSIC TEACHERS

PRIVATE LESSONS ON most all musical instruments HALL-FAIRFIELD MUSIC CENTRE LIMITED 728 Fort 385-8342

EXPERIENCED PIANO INstructor still has room for students. Beginners. $1.75 Phone 477-6439 or 3940 Telegraph Bay Road.

GUITAR LESSONS. 1913 NEIL Street. 592-7085.

MODERN ORGAN TUTITION, beginners, will visit. 383-6692.

77 MOTORCYCLES

YEAR END
YAMAHA SALE
60 CC MINI
Reg. $399 now $335
$35 dn. $16.75 mo.
100 CC TWIN
Reg. $645 now $495
$55 dn., $24.50 mo.
125 CC TWIN
Reg. $745 now $595
$60 dn., 30 mo.
175 CC ENDURO
Reg. $845 now $785
$80 dn., $39 mo.
200 CC TWIN
Reg. $860 now $745
$75 dn., $37.50 mo.
250 CC TWIN
Reg. $1010 now $895
$90 dn., $45 mo.
250 CC ENDURO
Reg. $1035 now $975
$100 dn., $49 mo.
350 CC TWIN
Reg. $1090 now $995
$100 dn., $50 mo.
650 CC TWIN
Reg. $1710 now $1595
$160 dn., $80 mo.
HERE NOW!!
YAMAHA FOR 1973 INCLUDING THE ALL NEW 750 CC.
All terms O.A.C. over 2 yrs. Financed through our own store
LIMITED SUPPLY SO ACT NOW AT
MULLINS MARINE SALES
925 YATES STREET
382-1928

FROZEN SOLID?
Rain and snow are right around the corner. Trade your motorcycle on
A CAR!
total debt consolidation. 100 per cent financing our specialty.
NATIONAL CHRYSLER DODGE
both sides 819 Yates St.
384-8174

BRONCO MINI BIKES
BRC BIKE KITS
New and rebuilt motors
Controls, clutches, etc., etc.
VIC. LAWNMOWER HOSPITAL
834 Johnson 386-8338

'72 HONDA CB 500
Finest high-speed Touring Sport Motorcycle. $1,150. Horwood Mazda, 385-1451. Trades welcome.

KAWASAKI CITY
Hi Performance Motorcycles
100% FINANCING
3220 Douglas 383-9525

BROOKLANDS MOTORCYCLES
Harley-Davidson—Honda
Greeves
937 Fort 383-5926

SUZUKI MOTORCYCLES
BEST DEALS AND SERVICE
FREDERICK MOTORS
616 Queens Ave. 383-0823

MONTESA — BULTACO
Victoria MOTORCYCLE Sales
382-7905 1551 Pear St.

1970 650 B.S.A. THUNDERBOLT, trade for car or sell for cash. 658-8776.

1969 YAMAHA 100 TRAIL master. Street or trail. Low mileage. $250. 1580 Jasper Pl. 383-5961.

100 KAWASAKI TRAIL, NEAR new, $450. Phone 383-3088 or 478-3848.

1971 SUZUKI 90. 8-SPEED street trail bike. Excellent condition. $350. 478-6548.

1970 YAMAHA 350 R3, 11,000 miles, highrise and sissy bar. $495. 386-7845.

250 GREEVES TRIALS. 2,300 miles. Very good shape. 479-1506.

77 MOTORCYCLES

Pearson
WORLD of PLEASURE
DOWN and OUT
It means what it says! The "down" payment is small enough and you'll hardly miss it—we're banking on the part that they'll go "out" one after another by the score. We operate on the policy that volume sales turnover is the way to keep everyone happy—with "Honda"

H — O — N — D — A
We've got all the models, row upon row of them and all the sparkling colors that Honda is famous for. If you shouldn't see what you want at 1st glance—ask a "Honda Helper", it's probably at the bottom of crate upon crate in the corner of our vast Warehouse Showroom!

MINI TRAIL 250
Go anywhere you please, take it in your car or boat
$14 dn. $12 mth.
STEP THRO' C70
Automatic clutch, attractive, low slung and very quiet.
$19 dn. $18 mth.
SCRAMBLE CL 70
On the road or trails, 4-speeds, sleek and speedy!
$19 dn. $19 mth.
TRAILSTER CT 90
8-speeds, will go anywhere, automatic, it's pretty.
$24 dn. $22 mth.
SUPERSPORT CB 100
Less than 200 lbs., 5-speeds. One of Honda's most popular!
$29 dn. $24 mth.
MOTOSPORT SL 125
More torque and power. Bigger wheels and tires. It's special!
$34 dn. $30 mth.
SUPERSPORT SL 175
Road equipped, but born to be tough and very fast.
$44 dn. $35 mth.
MOTOSPORT XL 250
It's new and taking all its like competitors. everywhere!
$49 dn. $39 mth.
SUPERSPORT CB 350
5-speeds, probably Honda's most sought after and popular.
$49 dn. $43 mth.
SUPERSPORT CB 450
Honda's biggest, fastest most powerful twin!
$75 dn. $58 mth.
SUPERSPORT CB 500
4-cyl. smoothness, 4 carbs, 4 exhausts. Smooth beyond belief!
$79 dn. $68 mth.
SUPERSPORT CB 750
It's the ultimate Honda 4 everything. Finest everyway!
$99 dn. $79 mth.

NO PAYTS. TILL FEB.

CUSTOMERS!
Past—Present—Future
If at any time our work, service or representative is not of the highest quality, or the charge should seem unfair—we would appreciate your comments or criticism. Your satisfaction is our only means of success.

ONE YEAR GUARANTEE

SERVICE DISCOUNTS
Our service division isn't hustling along at this time of year and we're offering special repair and maintenance discounts on all makes and models to keep everyone busy.
Do it on the "PAYMENT PLAN"

Pearson
WORLD of PLEASURE
Motorcycle Division
386-8424—3388 Douglas—382-2222
9 to 9—Sat till 6
"Next to Red Lion"

1970 NORTON 750 CC. 8,000 miles, must sell. Highest offer takes. 478-2152.

1953 TRIUMPH 500 TWIN CHOPper, incomplete. Offers? 656-4219.

BSA 500 CC CHOPPER. MUST sell. $750. 324 Menzies St.

BONANZA FRAME AND ENgine, 477-2573.

78 BICYCLES

10-SPEEDS

	Dn.	Mo.	
Eliminator	79.95	$10	$4
Ladies Eliminator	$84.95	$10	$5
Firebird	$89.95	$10	$5
Monshee	$103.95	$10	$5
Monshee Deluxe	$105.95	$10	$5
Gitane	$125.00	$10	$6
Gitane Deluxe	$135.00	$15	$6
Gitane S.S.	$149.95	$15	$7

—1-Year warranty on all bikes
—All terms O.A.C. up to 2 years on balance.
—Over 500 bikes to choose from
at
MULLINS MARINE SALES LTD.
925 Yates St. 382-1928

BIKES FOR CHRISTMAS
Use our lay-away plan
APOLLOS — PEUGEOTS RALEIGHS
1 - 3 - 5 - 10-Speeds
One Year Full Warranty On Brand Name Bikes
Children's Bikes from $42.95
Dynamo light set $3.95
5-Speed Racer, Only $76.95
Parts — Accessories
Trades Welcome
Good Used Bikes
See Our New European Toy Dept.
RUSS HAY BICYCLE SHOP
2542 Gov't. 384-4722

GOING OUT OF B—I—C—Y—C—L—E BUSINESS
OUR COST PLUS $5
All in a crate, assemble your own. The world famous Sekine. REGULAR PRICES on the small 3-speed "Boon" and the Deluxe and Racing 10 speeds range from $123 to $153. Very limited supply.
COST PLUS $5
P—E—A—R—S—O—N
WORLD OF PLEASURE
3388 Douglas

ABSOLUTELY FREE
A lighting set for your safety, when you purchase a bicycle from us.
Lay-away and budget terms always available.
We sell and service RALEIGH — The World's Finest bicycles — Other makes in stock.
MAC'S
1508 Cook (At Pandora)
384-5670 (Anytime)

OAK BAY AND ESQUIMALT BICYCLE SHOPS
Two locations to serve you better
Raleigh, Gitane, Peugeot BRC, Apollo, Crescent and more
Full line of parts and accessories
EASY TERMS AVAILABLE
1968 Oak Bay 1211 Esquimalt
598-4111 388-6712

GORDON'S SPORTING GOODS
1030 Hillside 382-5815
A deposit will hold any bike for Xmas.
Wide selection of 10-speeds. Many makes and models at sale prices. Good stock of used 10-speeds and children's bikes.
TRADES WELCOME
TERMS AVAILABLE
Open Friday till 9

ROYAL OAK SPORTING GOODS
Bikes—The greatest for Xmas
Small down payment will hold the bike of your choice
PEUGEOT GITANE JEUNET
APOLLO MONSHEE SEKINE
BRC CCM RALEIGH PHILLIPS
TRADES WELCOMED
Easy Parking—Friendly Serice
Royal Oak Shopping Centre

BICYCLES TRICYCLES WAGONS
ROBINSON'S
Est. 1929
TERMS TRADES
1307 Broad St. 385-3429

78 BICYCLES

RALEIGH SUN, MAN'S 1971, 27½" blue 10-speed racer, excellent condition, full accessories, $120. 592-1489.

CARLETON COBRA 10-SPEED. Excellent condition. Phone 592-3880.

SMALL SIDEWALK BIKE; BOY'S small bike; boy's 3-speed Hirise; girl's medium standard. 477-5530.

GIRLS' BLUE MUSTANG BICYcle, excellent condition. $30. 383-6370.

TWO NEW 10-SPEEDS. 652-2305.

BOY'S TRIUMPH BICYCLE, EXcellent condition. Phone 592-6404.

BRC 10-SPEED, GOOD CONDItion, $55. 598-5030.

10-SPEED APOLLO BIKE, $55. 592-1647.

3-SPEED BOY'S BICYCLE, EXcellent condition. 477-3516.

BOY'S 26" TRIUMPH 3 SPEED, $20. 382-6749.

80 BOATS AND MARINE

Pearson
WORLD of PLEASURE
R—E—I—N—E—L—L
Exclusive for America's largest small boat mfg.

REINELL R.T. 1500
Large 15' tri hull with as much room as some 16 footers. Padded dash, extras.
Reg. $1995 Today $1698
REINELL RV 2250
188 h.p. Mercruiser, sleeps 6. Folding bulkhead and door. Dinette ice box, sink. stove, everything.
Reg. $10,699 Today $9096
CALGLASS 22
390 h.p. Chevrolet with. Berkeley "Jet" fast 40 plus, complete cruiser comforts.
Reg. $9995 Today $8497

1—9—7—3
CHRYSLER OUTBOARDS
There's row upon row at special winter pricing.
LIMITED SUPPLY
Brand new 72 Chryslers

SPECIAL WINTER
Tune-up—overhaul rates
ALL MAKES

49 BOATS DISPLAYED
Browse around anytime, even on Sundays. Our Warehouse Showroom is packed too!

BOATS—USED—MOTORS
All shapes and sizes.
We're looking at offers!

TRADES WELCOMED

Pearson
WORLD of PLEASURE
Marine Division
386-8424—3388 Douglas—382-2222
9 to 9 — Sat. till 6
Next to Red Lion

MMMMMMMMMMM
MERCURY MARINE
FIBERFORM BOATS
10' to 28'
'73 MODELS ON DISPLAY
DEMO BOAT
18'6" Fiberform "BIMINI" foam flotation, 140 H.P. Merc., cruiser, stove, ice-box, sink, full camper top.
Reg. $7468
SALE $5988
16' Fiberform "VOYAGER;; 100 H.P. OMC inboard-outboard convt. top, foam floatation and instrumentation.
SHORLINE TRAILER $3888
15'6" SANGSTERCRAFT, 1968 Johnson 65 H.P., convertible top, Roadrunner trailer $1988
1973 14' Fiberform "DELTA" foam flotation, convertible top, 1969 20 H.P. Merc., controls, new Roadrunner trailer $1688
WE SERVICE WHAT WE SELL
MERC. OUTBOARDS
4 H.P. TO 150 H.P.
MERCURY MARINE
SALES and SERVICE
Cloverdale and Oak
385-1457
MMMMMMMMMMM

NATIONAL BOAT SALES
17' GLASCRAFT, 140 Mercruiser I-O, Roadrunner trailer. Fully equipped and ready to go. Save money, buy now at a low $4,950.
NATIONAL PROPERTIES LTD.
Marine Division
AND GEOFF SIMPSON
2270 Harbour Rd., Sidney, B.C.
656-3966

THE ACES

World Champions

Yesterday I reported a slam hand made against me by Boyd Stockmeyer even though I tried to make things as tough as possible for him. In today's hand the tables were turned. The defense made things as tough as possible for me and I failed to find the winning play.

In the play of today's highly aggressive three-no-trump contract, Rodkey Craighead (East) defended as if he had not a concern in the world and as a consequence, he stole my piece of cake.

Vulnerable: Both

Dealer: North

NORTH
♠A1098
♥K852
♦84
♣KJ6

WEST
♠J5
♥763
♦KJ652
♣983

EAST
♠K743
♥QJ10
♦A9
♣Q1072

SOUTH
♠Q62
♥A94
♦Q1073
♣A54

The bidding:

North	East	South	West
1 ♣	Pass	2 NT	Pass
3 NT	Pass	Pass	Pass

Opening lead: Five of diamonds.

As in yesterday's hand the bidding was quite pushy, but the game did have some reasonable chances. Besides, we were behind. In total point scoring it pays to bid vulnerable games with as little as a 35 per cent chance, and neither Bobby Wolff nor myself has a reputation for reaching a 23-point game—now for the play.

West led his fourth-best diamond, won by East's ace. A diamond return went

MOTORCYCLES

Pearson WORLD of PLEASURE

DOWN and OUT
It means what it says! The "down" payment is small enough and you'll hardly miss it—we're banking on the part that they'll go "out" one after another by the score. We operate on the policy that volume sales turnover is the way to keep everyone happy—with "Honda"

H—O—N—D—A
We've got all the models, row upon row of them and all the sparkling colors that Honda is famous for. If you shouldn't see what you want at 1st glance—ask a "Honda Helper", it's probably at the bottom of crate upon crate in the corner of our vast Warehouse Showroom!

MINI TRAIL 250 Go anywhere you please, take it in your car or boat $14 dn. $12 mth.
STEP THRO' C70 Automatic clutch, attractive, low slung and very quiet. $19 dn. $18 mth.
SCRAMBLE CL 70 On the road or trails, 4-speeds, sleek and speedy! $19 dn. $19 mth.
TRAILSTER CT 90 8-speeds, will go anywhere, automatic, it's pretty. $24 dn. $22 mth.
SUPERSPORT CB 100 Less than 200 lbs., 5-speeds. One of Honda's most popular! $29 dn. $24 mth.
MOTOSPORT SL 125 More torque and power. Bigger wheels and tires. It's special! $34 dn. $30 mth.
SUPERSPORT SL 175 Road equipped, but born to be tough and very fast. $44 dn. $35 mth.
MOTOSPORT XL 250 It's new and taking all its like competitors. everywhere! $49 dn. $39 mth.
SUPERSPORT CB 350 5-speeds, probably Honda's most sought after and popular. $49 dn. $43 mth.
SUPERSPORT CB 450 Honda's biggest, fastest most powerful twin! $75 dn. $58 mth.
SUPERSPORT CB 500 4-cyl. smoothness, 4 carbs, 4 exhausts. Smooth beyond belief! $79 dn. $68 mth.
SUPERSPORT CB 750 It's the ultimate Honda 4 everything. Finest everyway! $99 dn. $79 mth.

NO PAYTS. TILL FEB.

CUSTOMERS! Past—Present—Future
If at any time our work, service or representative is not of the highest quality, or the charge should seem unfair—we would appreciate your comments or criticism. Your satisfaction is our only means of success.

ONE YEAR GUARANTEE

SERVICE DISCOUNTS
Our service division isn't hustling along at this time of year and we're offering special repair and maintenance discounts on all makes and models to keep everyone busy.
Do it on the "PAYMENT PLAN"

Pearson WORLD of PLEASURE Motorcycle Division 386-8424—3388 Douglas—382-2222 9 to 9—Sat till 6 "Next to Red Lion"

1970 NORTON 750 CC. 00 miles, must sell. Highest er takes. 478-2152.

3 TRIUMPH 500 TWIN CHOP- , incomplete. Offers? 656-4219.

A 500 CC CHOPPER. MUST . $750. 324 Menzies St.

ONANZA FRAME AND EN- e, 477-2573.

BICYCLES

10-SPEEDS

		Dn.	Mo.
liminator	79.95	$10	$4
dies Eliminator	$84.95	$10	$5
rebird	$89.95	$10	$5
onshee	$103.95	$10	$5
onshee Deluxe	$109.95	$10	$5
tane	$125.00	$10	$6
tane Deluxe	$135.00	$15	$6
tane S.S.	$149.95	$15	$7

-Year warranty on all bikes
All terms O.A.C. up to 2 years on balance.
Over 500 bikes to choose from at MULLINS MARINE SALES LTD. 5 Yates St. 382-1928

BIKES FOR CHRISTMAS Use our lay-away plan
APOLLOS — PEUGEOTS RALEIGHS
1-3-5-10-Speeds
One Year Full Warranty On Brand Name Bikes
Children's Bikes from $42.95
Dynamo light set $3.95
5-Speed Racer, Only $76.95 Parts — Accessories Trades Welcome Good Used Bikes ee Our New European Toy Dept.
RUSS HAY BICYCLE SHOP 42 Gov't. 384-4722

GOING OUT OF B—I—C—Y—C—L—E BUSINESS
OUR COST PLUS $5
All in a crate, assemble your own. The world famous Sekine. REGULAR PRICES on the small 3-speed "Boon" and the Deluxe and Racing 10 speeds range from $123 to $153. Very limited supply. COST PLUS $5 P—E—A—R—S—O—N WORLD OF PLEASURE 3388 Douglas

ABSOLUTELY FREE lighting set for your safety, hen you purchase a bicycle from s. ay-away and budget terms lways available. e sell and service RALEIGH — he World's Finest bicycles — ther makes in stock. MAC'S 1508 Cook (At Pandora) 384-5670 (Anytime)

OAK BAY AND ESQUIMALT BICYCLE SHOPS Two locations to serve you better Raleigh, Gitane, Peugeot BRC, Apollo, Crescent and more Full line of parts and accessories EASY TERMS AVAILABLE 968 Oak Bay 1211 Esquimalt 98-4111 388-6712

GORDON'S SPORTING GOODS 030 Hillside 382-5815 A deposit will hold any bike for Xmas. Wide selection of 10-speeds. Many makes and models at sale prices. Good stock of used 10-speeds and children's bikes. TRADES WELCOME TERMS AVAILABLE Open Friday till 9

ROYAL OAK SPORTING GOODS Bikes—The greatest for Xmas Small down payment will hold the bike of your choice PEUGEOT GITANE JEUNET APPOLLO MONSHEE SEKINE BRC CCM RALEIGH PHILLIPS TRADES WELCOMED Easy Parking—Friendly Serice Royal Oak Shopping Centre

BICYCLES TRICYCLES WAGONS ROBINSON'S Est. 1929 TERMS TRADES 1307 Broad St. 385-3429

78 BICYCLES

RALEIGH SUN, MAN'S 1971, 27½" blue 10-speed racer, excellent condition, full accessories, $120. 592-1489.

CARLETON COBRA 10-SPEED. Excellent condition. Phone 592-3880.

SMALL SIDEWALK BIKE; BOY'S small bike; boy's 3-speed Hirise; girl's medium standard. 477-5530.

GIRLS' BLUE MUSTANG BICYCLE, excellent condition. $30. 383-6370.

TWO NEW 10-SPEEDS. 652-2305.

BOY'S TRIUMPH BICYCLE, EXcellent condition. Phone 592-6404.

BRC 10-SPEED, GOOD CONDITION, $55. 598-5030.

10-SPEED APOLLO BIKE, $55. 592-1647.

3-SPEED BOY'S BICYCLE, EXcellent condition. 477-3516.

BOY'S 26" TRIUMPH 3 SPEED, $20. 382-6749.

80 BOATS AND MARINE

Pearson WORLD of PLEASURE

R—E—I—N—E—L—L Exclusive for America's largest small boat mfg.

REINELL R.T. 1500 Large 15' tri hull with as much room as some 16 footers. Padded dash, extras. Reg. $1995 Today $1698
REINELL RV 2250 188 h.p. Mercruiser, sleeps 6. Folding bulkhead and door. Dinette ice box, sink, stove, everything. Reg. $10,699 Today $9096
CALGLASS 22 390 h.p. Chevrolet with. Berkeley "Jet" fast 40 plus, complete cruiser comforts. Reg. $9995 Today $8497

1—9—7—3 CHRYSLER OUTBOARDS There's row upon row at special winter pricing. LIMITED SUPPLY Brand new 72 Chryslers
SPECIAL WINTER Tune-up—overhaul rates ALL MAKES
49 BOATS DISPLAYED Browse around anytime, even on Sundays. Our Warehouse Showroom is packed too!
BOATS—USED—MOTORS All shapes and sizes. We're looking at offers!
TRADES WELCOMED
Pearson WORLD of PLEASURE Marine Division 386-8424—3388 Douglas—382-2222 9 to 9 — Sat. till 6 Next to Red Lion

MMMMMMMMMM
MERCURY MARINE
FIBERFORM BOATS 10' to 28'
'73 MODELS ON DISPLAY
DEMO BOAT
18'6" Fiberform "BIMINI" foam flotation, 140 H.P. Merc. cruiser, stove, ice-box, sink, full camper top. Reg. $7468 SALE $5988
16' Fiberform "VOYAGER;; 100 H.P. OMC inboard-outboard convt. top, foam floatation and instrumentation. SHORLINE TRAILER $3888
15'6" SANGSTERCRAFT, 1968 Johnson 65 H.P., convertible top, Roadrunner trailer $1988
1973 14' Fiberform "DELTA" foam flotation, convertible top, 1969 20 H.P. Merc., controls, new Roadrunner trailer $1688
WE SERVICE WHAT WE SELL
MERC. OUTBOARDS 4 H.P. TO 150 H.P.
MERCURY MARINE SALES and SERVICE Cloverdale and Oak 385-1457
MMMMMMMMMM

NATIONAL BOAT SALES
17' GLASCRAFT, 140 Mercruiser I-O, Roadrunner trailer. Fully equipped and ready to go. Save money, buy now at a low $4,950.
NATIONAL PROPERTIES LTD. Marine Division AND GEOFF SIMPSON 2270 Harbour Rd., Sidney, B.C. 656-3966

80 BOATS AND MARINE

GIBSON POWERCRAFT CENTRE LTD.
THE BEST IN TRADE INS
6 H.P. Johnson '72, long $350
6 H.P. Johnson '71 $295
9½ H.P. Johnson '68 $275
20 H.P. Viking '71 $440
50 H.P. Mercury '62 w-controls $245
13' Plywood runabout $275
15½' Sangstercraft, cover and trailer $1350
16' OMC Gullwing, c-w 85 H.P. Bearcat and trailer $3495

JOHNSON OUTBOARD MOTORS 1972 MODELS
4 hp. $259.
9½-hp. 495.
40-hp Electric 850.
50-hp electric short w-controls 1150.
50-hp electric long w-controls 1195.
65-hp electric, short w-controls 1295.
"It's the service that set us apart" 382-8291 2520 Gov't (Near Bay St.) (Formerly Coast Power Machines)

SELLING? BUYING? Or Just Looking
TRY MARINE PARK YACHT SALES LTD.
Reserve NOW for winter moorage. Space available from 26' to 32' boats. Rates 70c per ft. per month by the year. 80c per ft. per month. All charges payable monthly. All facilities available at Sidney's most modern sheltered marina.
MARINA PARK 656-4222

LUHRS CRUISERS MORGAN YACHTS

1973 DOUBLE EAGLE Boats now arriving
14' and 16' in stock A few 1972 Mercury Outboards left at reduced prices 1973 EZ-loader trailers with new plastic finish arriving Soon at
MULLINS MARINE SALES LTD. 925 Yates 382-1928

OAK BAY MARINE SALES AND SERVICE
OVER 100 NEW AND USED BOATS, MOTORS AND TRAILERS LARGEST BROKERAGE IN VICTORIA Starcraft — Grew Marlin — Rawson Evinrude — O.M.C. Volvo — Penta
1327 Beach Dr. 598-3393

Christmas Gifts for A Sailor
Fire extinguishers, 12 volt fluorescent lights, dri-z-air dehumidifier, cozy cups, toasters, damp-chaser, porta potti toilets, 12 volt water pumps, many more unique gifts too numerous to mention.
S. J. PEDEN LTD. 2855 Quesnel St. 386-3464

BOSUN'S CHARTERS LTD.
We urgently require good boat listings in sail and power. Take advantage of our low brokerage fee and prompt and efficient service. We have customers waiting for the right boat—it could be yours. located at CLARK BROS. MARINA 10775 MacDonald Park Road SIDNEY P.O. BOX 2001 656-3421

YACHT BROKERS VAN ISLE MARINA
Vancouver Island's most active and longest established brokerage firm. 656-1138 Sidney, B.C.

14 FT. F-GLASS, BARE HULL, IN yellow with deck in complementary colour for you to complete. $475. Jenkin's Marine 479-2244, 479-6308.

PLYWOOD BOAT, 12'-14' TILT boom trailer, reasonable. 382-2282.

80 BOATS AND MARINE

SAILBOATS, DINGHIES, CAnoes, sails, stainless bolts and screws, rope, wire blocks, flags, compasses, books, stoves, Brolite paints and varnishes, pumps, hose, life jackets, Dunlop boots, inflatable dinghies, sinks, lights, anchors, chain, at BOSUN'S LOCKER 580 Johnson 386-1308

41' KETCH PLANNED FOR WORLD CRUISING
Extra large water and fuel tanks. Approximately ½ completed; price to include 1 year's use of shed. For more details and arrangements to view, 477-1943 before 9:30 a.m. or evenings.

HARBOUR MACHINE LTD. TIME TO REPOWER NOW! 6 Cyl. Ford Diesel 83 H.P. Rebuilt Chrysler Crown 40 h.p. Simplex Marine 150 h.p. Palmer marine 80 h.p. Dormon Diesel Crusader Marine Engine in stock. 31 Erie St. 383-6555

23' CARVELL PLANKED SEMI displacement sport fisher, flush deck, cruise 12 knots, new Volvo-Penta 130 H.P. inboard gas marine engine. Hydraulic Borg-Warner velvet drive 2 to 1 gear, new canvas, new head. Must sell, will take trade, financing available. Recent survey upon request. Phone 592-0613 384-8174.

THE IDEAL GIFT for the skipper and his second love — a gift certificate from SHIP CHANDLERS (McQuades) For your convenience when shopping with us, we will validate Yates St. Parkade parking. 1252 Wharf 383-1141

17' FIBREGLASS, COMPLETE with full camper top, 90 H.P. Johnson outboard, also 6 H.P. Mercury, and heavy duty tilt trailer. In excellent condition. Must sell. Offers. CITY OFFICE EQUIPMENT LTD. 386-8396 Res. 658-8859

16-FOOT CLINKER, CABIN, tarp. No motor. Moored at Hall's. Have trailer and 6 h.p. Wisconsin. Will sell all for $150 or any reasonable offer by Friday. 478-6244 evenings.

17' THOMPSON BOAT AND Johnson 75-h.p. motor, with 5½ Johnson fising motor, and trailer. Loaded with extras. Depth finder, compass, electric pump in and out. Complete, $3,100. 477-5206.

PELAGIC PACIFIC FIBREGLASS MATERIALS 4 Huron St. 386-1811

WINTER BOAT COVERS, 15'X20' size, poly weave tarps, grommetted and roped, $25.95. Jeune Bros. Ltd., 570 Johnson or 460 Wallace Street, Nanaimo, 385-7751 or 754-5511.

K AND C THERMOGLASS BOATS EVINRUDE MOTORS EZ-LOADER TRAILERS ALL BAY MARINA Sidney, B.C. 656-3167

STAINLESS STEEL TUBING For pulpit and bow rails PRODESTO MARINE IND. LTD. 546 Brookleigh d. 658-5271. N. side of Elk Lake

PHILBROOK'S SHIPYARD LTD. 2324 Harbor Rd., Sidney, B.C. 656-1157 Bearcat engine. SPENCER 31, any stage of construction.

5 H.P. JOHNSON WITH TANK, excellent condition, $180. 12' ply fibreglass and trailer. Must sell. Best offer. 478-1335.

MARINER MARINE POWER Chriscraft, Universal, Owens Complete Marine Engine Service 383-6582 21 Cadillac Ave.

RANGER SAILING YACHTS SEASPRAY YACHTS LTD. WESTPORT MARINA, SIDNEY 658-5485

40 H.P. JOHNSON, MANUAL, only two years old, in very good condition. Asking $450 or will take smaller motor as part payment. Phone 479-5862.

BRITISH SEAGULL OUTBOARDS SALES — PARTS — SERVICE VIC. LAWNMOWER HOSPITAL 834 Johnson 386-8338

WANTED TO RENT, HOUSEboat, in Greater Victoria area, 592-3865, after 6 p.m.

1972 MERCURY 9.8 TWIN, ONLY 2½ running hours. Must see. 477-2575, between 6 and 9 p.m.

PETE'S TENT AND AWNING. boat covers and upholstery. Call 383-8959.

BANK REPOSSESSION 15' boat and 50 h.p. Merc., 388-4441.

CANOE COVE MARINA Yacht Brokerage Sidney, B.C., 656-3915

LUXURY YACHT. TRADE FOR income property or home. Quadra Realty Ltd., 385-1431.

36X11 COMBINATION GILL-NET troller, Renegad II, 6v 53 GM Diesel. Full electronic. 478-5787.

BOAT TRAILER, TILT BOOM. $75. See at 3977 Cedar Hill Crossroad. 383-6924 evenings.

SAVE ON THIS Heavy duty trailer, suits 14'-16' boats. Al's, 214 Dundas, 383-8233.

24' GREW CRUISER, 210 H.P. INboard-outboard. Best offer. 384-9394 before 5 p.m.

TWO 1964 JOHNSON 90 H.P. COMplete, good condition, never in salt water. $650 each. 477-8035.

PREMIUM PRICE FOR TWO 40' trawling poles about 4½" butts and 2½" tops. 598-2127 evenings.

CAL 20, 1 YEAR OLD. MAIN, jib, genoa, spinnaker and 6 h.p. Evinrude, good condition. 656-4384.

5½ H.P. JOHNSON, EXCELLENT fishing motor. $150. 592-0473.

LEARNTO SAIL Aboard heated 72' Ketch. 383-0539.

92 SPORTING GOODS

TOP GUN BUYS 30-30 Win., $99; 308 Voere, $139; 243 Husq. 2x7 Red., $249; 270 P. Hale 4x, $129; 300 W. M. Browning, $249; 303 Jungle, $39; 30-06 Springfield, $49; 303 Lee Enfield, $29; 303 Full Wood Ross-Bayonet, $169; 30 m., $79; 12 Mossberg 3 shot, $49; 12 Win. O-U, $299; 20 GA Hung. Electors, $129; 12x7 mm. Brno, $285. ROBINSON'S 1307 Broad 385-3429

ROYAL OAK SPORTING GOODS Sporting Goods— The Best Christmas Gifts
COMPLETE HOCKEY EQUIPMENT Guns Rifles Ammunition Rods Reels Lines Lures Badminton Racquets and clothing A Small Deposit Holds The Gift. Easy Parking—Friendly Service Royal Oak Shopping Centre

HAND GUNS AND RIFLES 1856 Guardian American 7.65 Cal.; 1873 Colt 45, Hand made in Germany 7.65 Cal. 1900 Colt 455. Iver Johnson 38 Cal. Iver Johnson 32 Cal. S and W 38 Cal. Walther and Holster 7.65 Cal. Colt Army 357 Cal. Winchester 38-55 Cal. Winchester W.C.F. 40.82 Cal. Hex. Winchester 30 WCF Hex.Winchester 44 WCF Round. Marlin Safety 44 Hex. Victoria Press, Box 335.

AQUAKNOX DIVE CENTRE We specialize in professionalism, the FINEST in teaching and equipment. We now offer ROCK CLIMBING courses! 943 Yates St. 386-2525 (Div. of Bosun's Charters)

WET SUITS Designed and professionally made here to keep you warm in our cold waters. Made in Canada, better than imports. Keep Canadians working. Scuba Shop, 832 Fisgard.

GORDON'S SPORTING GOODS 1030 Hillside 382-5815 Hockey sticks from 99c up SKATE SHARPENING

RAY'S SPORTS CENTRE SKATE SHARPENING 50c 1692 Douglas 385-6312

WOMAN'S WARM UP SKI pants. Small, navy. Worn twice. $15. 592-0323.

ANSCHUTZ MODEL 180, .22 TARget rifle, 2 sets of sights, ammunition, etc. $95. 479-3896.

22-CAL. RIFLE, RUSSIAN MADE, brand new, $35. 592-1847.

93 CAMERAS, SUPPLIES AND PHOTO FINISHING

LEITZ ENLARGER, $60; ELECtric dryer, $10. Before 7 p.m., 383-5404.

THE ACES ON BRIDGE

World Champions

by IRA G. CORN JR. TEAM CAPTAIN

Yesterday I reported a slam hand made against me by Boyd Stockmeyer even though I tried to make things as tough as possible for him. In today's hand the tables were turned. The defense made things as tough as possible for me and I failed to find the winning play.

In the play of today's highly aggressive three-notrump contract, Rodkey Craighead (East) defended as if he had not a concern in the world and as a consequence, he stole my piece of cake.

Vulnerable: Both

Dealer: North

NORTH
♠ A 10 9 8
♥ K 8 5 2
♦ 8 4
♣ K J 6

WEST
♠ J 5
♥ 7 6 3
♦ K J 6 5 2
♣ 9 8 3

EAST
♠ K 7 4 3
♥ Q J 10
♦ A 9
♣ Q 10 7 2

SOUTH
♠ Q 6 2
♥ A 9 4
♦ Q 10 7 3
♣ A 5 4

The bidding:

North	East	South	West
1 ♣	Pass	2 NT	Pass
3 NT	Pass	Pass	Pass

Opening lead: Five of diamonds.

As in yesterday's hand the bidding was quite pushy, but the game did have some reasonable chances. Besides, we were behind. In total point scoring it pays to bid vulnerable games with as little as a 35 per cent chance, and neither Bobby Wolff nor myself has a reputation for reaching a 23-point game—now for the play.

West led his fourth-best diamond, won by East's ace. A diamond return went to my ten and West's jack. The king and another diamond cleared the suit and I had my first trick.

The future did not look too good, but with a little bit of luck things might work out.

The first piece of good news came when I led a low spade to dummy's eight. This forced East's king and I could now count eight tricks. The ninth could come via a club finesse or a squeeze against East.

I won East's return of the heart queen in dummy and after cashing two high spades this was the position:

NORTH
♠ 10
♥ 8
♦ —
♣ K J 6

WEST
♠ —
♥ 7
♦ 6
♣ 9 8 3

EAST
♠ —
♥ J 10
♦ —
♣ Q 10 7

SOUTH
♠ —
♥ A 9
♦ —
♣ A 5 4

On the lead of dummy's last spade, East had no safe discards. However, instead of squirming and giving the show away, he smoothly discarded a club. After my club discard, West was equally deceptive and discarded his good diamond with the air of a man guarding "his life with his clubs."

I led to my heart ace and when everyone followed I was reduced to a sheer guess. With no clues to guide me, I went with the percentages and took the club finesse. East accepted gratefully and cashed his heart for down two.

I managed a chuckle after Wolff's comment, "Ira, these fellows discard as smooth as one of their new bank notes."

Copyright 1972 by United Feature Syndicate, Inc.

93 CAMERAS, SUPPLIES AND PHOTO FINISHING

SIMPSON-SEARS Camera Counter
for top quality photofinishing on G.A.F. Kodak Fujicolor negative films All prints in new silk finish 12 exposure roll ONLY $2.99
"POSTERS" 20"x36"
NOW AVAILABLE From black and white or color negatives.
ONLY $5.95
388-9111 Extension 203

BE A CARD!
Choose your favorite negative or slide and have Victoria Photo Supply make it into photo-greeting cards for Christmas! You can BE A CARD and give all your family and friends a truly personal message of Christmas goodwill. VPS has a big selection of cards to choose from—we add your color or black and white picture for perfect personalization. Service is speedy—but order now—overseas mailing deadlines are closer than you think.
VICTORIA PHOTO SUPPLY 1015 Douglas Street 385-3458

JUST ARRIVED Microscopes and Telescopen Helping YOU get better pictures is OUR business ELECTRIC EYE 1006 BROAD ST. 386-0333

HILTON PHOTO SUPPLIES LTD. Trans-Canada Highway Chemainus Vancouver Island's Finest Photo Supply Centre Drawer 750 Ph. 246-3311

SUPER SPECIALS ON SLIDE PROJECTORS (limited quantity) BILL'S PHOTO SUPPLY 1672 Douglas 383-7443

LICA FLEX, SL35, 1:2 50 MM. Near new. Excellent buy. $725. 479-3005.

96 RANGES, STOVES AND FURNACES

110 VOLT ELECTRIC FOOD wagon warmer, ideal for banquets and cafeterias, $120. 30" Fawcett electric range $125. 24" Viking electric range $95. Both ranges are recent models. Phone 478-5861 after 6 p.m.

NEARLY NEW ELECTRI STOVE. Phone 384-5706 or 384-4767.

97 FURNITURE

NOW — XMAS WATER BEDS 20% OFF All Sizes Delivered and Installed Easy Terms Available Call J. Snare at 386-2458 CONTINENTAL HOME SUPPLY 851 Johnson 386-2458

MOVING SALE We are moving to 716 Johnson St. so the prices on all merchandise "SLASHED" CONTINENTAL HOME SUPPLY 851 Johnson 386-2458

Buy — Sell — Appraise KILSHAW'S AUCTIONEERS 1115 Fort 384-6441

PAY CASH AND SAVE PANDORA FURNITURE LTD. See Our Ad Under Miscellaneous NEW AND USED FURNITURE 1050 PANDORA AVE. 383-6319

LUNDS AUCTIONEERS WE BUY AND APPRAISE 926 Fort 386-3308

JOHN TROUGHTON'S UPHOLstering, 2055 Cadboro Bay Rd., 592-6212. Queen Ann leg stools for needlepoint. Serving Victoria 14 years.

FURNITURE — CARPETS Cleaned in your home. For free estimates call Ambassador Home Service 382-5533

SAGER'S MAPLE SHOP Victoria's largest selection of maple furniture. 1802 Government Street.

LOVELY BLOND 3-PIECE BEDroom suite, nearly new, with new Sealy box spring mattress, Sacrifice $160 or offers. 477-4518.

MAHOGANY TRADITIONAL DINing room suite, 6 chairs, buffet and table, $225. Gilt edged plate glass mirror, $35. 477-1386.

SCUBA COMPRESSOR Diving tank, '72 test. Fisherman Wharf, front float — 4th boat on the right. Blue boat.

HUB FURNITURE Largest selection — used furniture. 715 Johnson 384-6425

NEARLY NEW SEALY FIRMguard, queen size unit with roller bed-frame. Call 383-1810, 12-4 p.m.

SPOT CASH For good furniture-appliances ROYAL FURNITURE 388-9021

GREEN COUCH IN GOOD CONdition. Could sleep 1 person. $18. 388-5987 after 5 p.m.

DOUBLE BED, $25. DINING table, 4 chairs, walnut, $15. High chair, $12. 479-7664 anytime.

2 MAROON MOTTLED VINYL Day Beds. Reasonable. Phone 477-3732.

SINGLE BED. GOOD CONDItion. 384-8882.

98 TV, STEREO, RADIO SALES AND SERVICE

RENT TO OWN $18.89 Monthly Brand new Electrohome 19" color TV. 3 years uconditional guarantees on all parts and labour, 6 years on picture tube. WE SELL THE BEST AND SERVICE THE REST Service dept. also open CITY CENTRE TV 3970 Shelbourne 477-6971 University Heights Mall 10 a.m.-10 p.m. daily.

LARGEST CONSOLE STEREO SELECTION on the Island of ELECTROHOME RCA and ZENITH from $288 Choose now for XMAS at KENT'S LTD. 742 FORT 383-7104

THE IDEAL CHRISTMAS PRESENT Pocket size RCA AM-FM transistor radio. Beautiful black and chrome finish and guaranteed 1 year. Perfect for young or old $9.95 TILLICUM FURNITURE AND APPLIANCES Hillside Shopping Centre 382-3331

CAR RADIO, $15 UP. BURNSIDE Car Radio, 350 Burnside Road East.

98 TV, STEREO, RADIO SALES AND SERVICE

COLOR TV Rent or rent to own $16 MONTHLY AND UP ZENITH FLEETWOOD HITACHI PANASONIC PHILCO FORD Immediate City Wide Delivery CALL NOW, 385-2435 24-hour phone service MAIS FURNITURE 1821 COOK

USE OUR GIFT CERTIFICATE FOR COLOR TV RENTAL Special long term rates at BUTLER BROTHERS 1720 Douglas 385-3832 (ACROSS FROM THE BAY)

WESTINGHOUSE 19" color TV, $399. 26" color TV, $612. Many more to choose from. Wynen Appliances, 2325 Beacon Plaza, Sidney. Phone 652-3511.

TANDBERG NORESCO DUAL Philips Sansui Sanyo HUDSON'S TAPE CENTRE 1543 Fort St. 382-0923

25" ZENITH COLOR TV from $659 at BUTLER BROTHERS 1720 Douglas 383-6911 (OPPOSITE THE BAY)

TV RENTALS FROM $7.00 PER MONTH A reliable rental service MAIS FURNITURE 1821 Cook St. 385-2435

CAV ELECTRONICS LTD. Marantz, Crown, Quad, AR Bose, THORENS, Dual, Garrard, Sinclair, Shure, Revox, Scotch. 758 YATES 388-6564

SANYO 26" COLOR TV. REGUlar $699.95, now $639.95. ATLAS STEREO AND TV 763 Fort 385-2712

PHILIPS MODULAR 4 COLOR TV AUTHORIZED PHILIPS DEALER ELECTRON 100 W. BURNSIDE RD. 383-5432

AM-FM STEREO TUNER WITH 4-speed turntable and two large speakers. Ideal Christmas gift. Only $400. 382-8670.

USED STEREOS AND components wanted. Consign or trade. Trans World Electronics, 1817 Douglas, 385-1941.

HEADQUARTERS FOR CITIZEN band radios (C.B.) warehouse sales. Macdonald Furniture Mart, Pandora and Broad, 383-1171.

NEW PHILCO 19" COLOR TVs $399 at ISLAND FURNITURE MART. 656-3724.

ZENITH COLOR TV, CABINET model. working condition, $250. 384-9755.

HAM RADIO STATION AND equipment. Suitable for beginner. 477-2749.

PAIR SANSUI 1500 SPEAKERS, $330. Sony 80-F tuner, $100. 658-8534 between 5-7 p.m.

R.C.A. VICTOR BLACK AND white 21" TV, good condition, $50. 477-2895.

ADMIRAL IMPERIAL CONSOLE 24" black and white TV. As new, $150. 592-0072.

R.C.A AUTOMATIC PORTABLE, record player, good condition, $25. Phone 592-6137.

ACOUSTIC RESEARCH AR 2 AX, speakers, 6 months new. $275. 388-9095.

DDG CLASSICAL RECORDS, AS new, $1.50. 382-2634.

RCA CONSOLE TV, BLACK AND white, $25. Phone 592-2094.

21" TV. WORKING WELL. $35. Can deliver. 386-0710.

99 GROCERIES, MEAT AND PRODUCE

WAREHOUSE FOOD STORES, 3475 Quadra (formerly Oakcrest) and 47 Songhees Rd. First turn left — 100 feet past Johnson St. Bridge, 877 Goldstream Ave., Langford. Prices effective Mon., Tues., Wed. Open to the public daily 9 a.m. to 9 p.m. Open Saturdays till 6 p.m. Stewing Beef, Grade "A", lean, boneless, 85c lb. Eggs, local, med., farm-fresh, Grade A, limit 2½ doz., 49c dozen. Grade "A" lean Rib Steaks, 98c lb. Mom's Margarine, 3 lbs. 69c. Dad's Oatmeal cookies, 1-lb. bag 49c. Wheat Puffs, 3 10-pt. bags 39c. No. 1 netted Gem potatoes, 10 lbs. 49c. Green Giant Fcy., cream style Corn, 2 14-oz. tins 49c. Mom's Salad Dressing, large 32-oz. jar 55c. Sunripe pure apple juice, large 48-oz. tin 39c.

SAVE MONEY AT HARVEY'S ORDER NOW FOR XMAS Hams, ducks, geese, New York turkeys when most sizes are available. Pork sausage 89c lb. Sides Red Brand beef, cut, wrapped, guaranteed 79c lb. Hind quarters 89c lb. 2709 Quadra 383-2031

FREEZER ORDER SAVINGS Red or blue brand beef—side 75c, hinds 89c, front 65c; cut, wrapped, quick frozen and delivered. Easy terms to suit you. Open Sundays. JIM'S LOW COST 284 Belmont Road 478-3424

SAVE Buy now, red brand beef sides 75c, lb., hind quarters 89c lb., front quarters 65c lb. Cut, wrapped and rozen. Budget terms available. uper Low Cost market, 899 Esquinalt Road. 382-8196, open daily 9-9

T-BONE STEAKS Red and Blue Brand, lb. $1.69 Sides of Beef lb. 69c ALBERTA MEAT MARKET 1811 COOK 383-3012

WILLIAMS QUALITY MEATS Red brand Hinds 85c lb. 795 Fort St. 384-1613

VICTORIA MEAT MARKET COMPARE ANYWHERE 625 JOHNSON STREET

FIRBANK FARM 1180 ROYAL OAK 10 cut-up boiling fowls, $5.90.

GOLDEN DELICIOUS APPLES. 652-2181. 1885 Haldon Rd., Saanichton.

WINTER APPLES At Saanich Orchards off Stelly's X Rd. 652-2009.

100 MISCELLANEOUS FOR SALE

PURE WOOL INDIAN TOQUES Hand-made by Cowichan Indians. Warm and very water repellent — makes a great Christmas gift for the outdoor man. $3.95 and $4.95 SPENCER'S STORES Ltd. 1110 Gov't St. "Downtown"

TYPEWRITERS: UNDERWOOD, Remington, Royal, Smith, standard, $39.50. Later models, $49.50. Electrics, $129.50. Adding machine, $49.50. Fully guaranteed. $5 deposit, balance C.O.D. Also varitypers, headliners. Crown Equipment Ltd., 5340 Ferries Street, Montreal.

WHITE ENAMEL DOUBLE SINK, complete with taps; 10-gallon aquarium, complete with fish and plants; 2 bookcase headboards, 39". 2 pairs girls skates, size 3. 382-0718.

RELOCATION SALE Salvage Bazaar 1925 Fernwood. Chesterfield suite, $35. Bunk beds, $10. Stool, $5. TV, $25, Fan, $7.50. Plus many wooden chairs, venetian blinds, carpet and flooring. Also boxes of junk and old bottles.

BEDROOM SUITE, BOX SPRING, spring-filled mattress and vanity. Dinette suite, hostess chair, bridge lamp, wall mirror, picture, lined floral drapes, 10'x7'. The lot $100. Phone 12-2 and 5-7, 383-3335.

DO ALL YOUR CHRISTMAS shopping in one place. Give Tri-Chem liquid embroidery, for male or female of any age. Phone Doreen Rosenthal, 652-2514 and enquire after 5.

CLEARANCE ON WALNUT UPholster arm chairs, slightly used and discontinued lines. Suitable for home or office. Victoria Book and Stationary, 707 Fort Street.

100 MISCELLANEOUS FOR SALE

JUST ARRIVED!! "MIRAGE"
A fabulous 100% nylon patterned shag available in four colourations. SALE $7.95 sq. yd.
Super soft 'n sexy blue sponge-backed shaggy plush SALE $5.95 sq. yd.
A myriad of patterned and plain kitchen — bathroom carpets starting at $5.95 sq. yd.
SCULPTURED NYLONS From $3.95 sq. yd.
SHAGS from $4.49 sq. yd.
Rollends! Remnants!
CARPET TREND 185 Langford St. 386-7501

FUR CLEARANCE Slightly Used All Cleaned and Glazed

Mink Stoles	Reg.	Clear
Grey	$195	$88
Grey	$350	$200
Pastel	$195 to $225	$100
Pastel	$298	$150
Demi Buff	$595	$295
Dack Brn.	$195	$100
Palomino	$295	$150
Palomino	$249	$125
Palomino Scarfs	$249	$95
Mink Jackets		
Pastel	$395	$200
Wild	$250	$150
Wild	$595	$395
Demi Buff	$395	$195
Pearl	$495	$350
Other Jackets		
Cape Seal	$395	$200
Broad tails	$149 to $250,	$75 to $195
Grey, Blk. lamb	$250 to $295	$195
COATS		
Grey Squirrel		$600
Snow Leopard		$500
Pastel Mink		$950
Pastel Mink 7/8		$950

Many Others to Choose From Custom furriers (Professional furriers) 910 Gordon St. 383-3718 Opposite Eaton's Car Park

RETIRING FROM BUSINESS
SELLING OUT
Our entire stock of Men's Fine Clothing, Uniforms and Accessories many at LESS THAN MANUFACTURERS' PRICES
Suits $35
Suits $45
Blazers $35
Pants, $10 pr., 2 for $19
ALL SALES FINAL NO EXCHANGES
LES PALMER LTD. 714 View 382-2825

STOCKING STUFFER SPECIALS Schwarzkopf Shampoo, $1.50 gallon. Amino-Pon Shampoo, 8 oz., $1.75. Professional styling brushes, from $3.99. Styling gels from $1.25. Unicure, 8 oz., $150. 10% off all R.K. Products for men. HEIGHTS BARBER STYLIST University Heights Shopping Centre Open 9 a.m. to 10 p.m., 6 days a week.

MANY GOOD NEW AND USED SPECIALS IN OUR BARGAIN BASEMENT ROYAL FURNITURE AND APPLIANCES 733 Johnson 388-9021

MOVING SALE We are moving to 716 Johnson St. so the prices on all merchandise "SLASHED" CONTINENTAL HOME SUPPLY 851 Johnson 386-2458

AIR POLLUTION. DON'T JUST TALK about it DO SOMETHING. Put an ELCAR ELECTRONIC AIR PUIFIER in your home Destroy smoke, odors, mould, mildew. Purify your air by oxidation. Money-back guarantee. Alpine Enterprises, 382-1234.

ARTISTS!! 25% OFF On all 4-oz. artist acrylic. "Discontinued Size" Now packed in 2 oz., 8 oz., 32 oz. sizes. DICKER MARTENS PAINT CO. 616 Herald 383-1127

BINOCULARS; YASHIKA CAMera; Hoover hand vacuum; Premier Floor polisher; Bissell shampoomaster; Lady Remington haircuIer; large projection screen; Projector Bell and Howell. Dress form; Haggon Viewer. 385-7267.

RUGS LOOK "NEW." IT'S SO easy with RUG-MATE stain removing rug shampoo. Rent electric shampooer for $1.00, plus materials. Clark and Pattison, 760 Bay St. See our ad under Painters for other supplies.

CHAIN SAWS Sales—Parts—Repairs New Lombards from $149.95 New McCullochs from $129.95 VIC LAWNMOWER HOSPITAL 834 Johnson, 386-8338

MELTON MOWBRAY PIES OR large Pork Pies. Christmas cakes, dark or light fruit and Cherry. Mince tarts. Plum puddings. Cocktail dinner rolls or sausage rolls. 479-2424.

THE ROCKHOUND SHOP All rock-hobby items and genuine stone jewelry. 850 Tolmie. 388-5341 (Closed Mon., open Fri. to 9 p.m.) We stock White's Metal Detectors.

1967 B.S.A., REBUILT ENGINE; 1950 Ford, completely rebuilt; 1950 Morris Oxford; 1952 Buick. Good running order. 383-7838.

MISCELLANEOUS HOUSEHOLD Furniture. Mattresses, Boxsprings, Washer, Dryer, Carpet. 1179 Munro, between 10 a.m.-4 p.m.

AUTOMATIC TELEPHONE ANSwering machine, 24-hour operation Rent to own, $10.88 month. R. and T. Business Systems, 384-0145.

TYPE 'N WRITE SHOP Used typewriters and adders bought and sold. 744 Johnson 385-3112

50 IN ONE Electronic Lab Kits. Special $18.88. Trans World Electronics. 1817 Douglas.

HOLLY — POSTED AIR — ANYwhere in Canada. 1 pound gift wrapped $1.85. 652-1534. 6432 Pat Bay Highway.

WAREHOUSE PRICES On brand new furniture, appliances, TV's-stereos, chesterfields, area carpets and good used tradeins Happy Harry's, 385-4146.

INCINERATORS. 45 GAL. drums. $4.50 delivered. $3 extra for screens. 479-4067 after 6 p.m., or 388-5717 anytime

DAVE TAYLOR DEC. CENTRE 579 Gorge Rd. 384-1914 WE LEND WALLPAPER BOOKS

PRICE'S KEY SHOP Safes, Locks, Keys 847 Fort 384-6221

EXCELLENT XMAS GIFT Victoria Diners Tickets, $7. 382-1510, 592-7680 for free delivery.

WHOLESALE CHRISTMAS trees available, all sizes delivery available. 754-6606.

SEE OUR AD UNDER CLASsification No. 168 for ideal Christmas suggestions. S. J. Peden Ltd.

PURE WOOL GOLD RUG 17'X11', $300; 9 yr. old Westinghouse dishwasher $75, 478-7009.

STORM WINDOWS B.C. Aluminum 479-3237

45-GALLON STEEL DRUMS, $3 each. 479-2345.

FOR SALE: CHRISTMAS TREES. Phone 112-754-5806.

KNITTED BARBIE DOLL clothes. 385-0272.

100 MISCELLANEOUS FOR SALE

USED TV SETS
Admiral 23" B.W. console, beautiful wood cabinet, good order $39.95
COLOR TV
Silvertone 22" consolette color TV only 2 years old, excellent condition $249.95
Westinghouse 25" console color TV. Very attractive wood cabinet in immaculate condition. Only $299.95
FURNITURE
1 Farfisa electric organ, excellent condition, beautiful tone with remote amplifier and speaker Was $700, to clear $299.95
NEW
26" color TV in hard to get French Provincial styles — beautiful fruitwood or Walnut wood cabinets — with all the most wanted features including 100% solid state chassis — let's make a deal — trade in your present set B. and W. or color on one of these beauties (in stock right now).
MAIS FURNITURE 1821 COOK ST. 385-2435

GIFTWARES
We have a good selection of Xmas giftwares priced to sell — Shop early for best selection. 2 Pc. chesterfield suites, $179 to $459; recliner $39 to $159; swivel rocker $119; Cape Cod maple rocking chair, $79; Hida-bed $149 to $199; Duncan Phyfe drop leaf table and 4 chairs $188; Duncan Phyfe drop leaf table with 6 chairs $262.50; 9-pc. rock maple dining suite $529; gate leg table and 4 chairs $95; Console extension dining table $79; China cabinets $47 to $179; 5 pc. dinette sets $49 to $69; 3 pc. dinette $32.50; 9 x 12 rugs $59 to $95; Cedar chest $79; nest of 3 tables $39 to $89; Spin dry washer $89 to $149; Speed Queen clothes dryer $139; wringer washer $49; fire screens $14.95 to $29.50; fire grater $3.88 to $4.88; companion sets $18.95; electric seaters $6.95 to $27.50. Use your chargex.
PANDORA FURNITURE LTD. New and Used Furniture 1051 Pandora Ave. 383-6319

THE TRADERS WAREHOUSE
Flowered 2 pc chesterfield suite (good condition) $99.95
Colonial swivel rocker $24.95
Green 2 pc sofa and chair (like new) $149.95
3 pc green sectional nylon fabric $149.95
Westinghouse automatic washer and dryer $69.95
22" Gurney electric range $29.95
Triple dresser with plate glass mirror $79.95
Luxury love seat $89.95
4-drawer chest $44.95
Matching night table $14.95
2 pc brocade hi back suite $139.95
Queen size hide-a-bed and arm chair $159.95
54" bed complete $59.95
Walnut buffet $39.95
2-pc. mauve chesterfield suite $59.95
Brown platform rocker $44.95
Coffee table $8.95
Black and white TVs from $8.95
4 chrome dinette chairs, ea. $5.95
Brown vinyl arm chair $29.95
Warehouse Open 'Til 5 p.m.
715 FINLAYSON 388-6264

MEL'S MEL'S MEL'S BARGAINS
Mantle fireplace $65.00
Hoover spin dry $90.00
20" x 40" crib and mattress $22.50
3 pc wooden kitchen suite $29.50
Padded bar 46" $49.00
3' bunk beds $45.00
Chargex Available We Also Buy
MEL'S BARGAINS opposite B.C. Hydro 823 Pandora Ave. 384-3152 Closed Mondays 'til further notice
MEL'S MEL'S MELS

ATTENTION NANAIMO AND SURROUNDING AREA. THE SIDNEY PAINT FACTORY has opened a factory store in Nanaimo on 427 Terminal. It is called the NANAIMO PAINT POT. We would like to stress that it is a factory outlet and prices are in accordance. We offer supreme quality at factory prices. Just phone Bill at 754-5935.

44 CEMENT BLOCKS, 8X16; DRY wood; 6 well tile, 30x30; cedar posts; freezer, Viking, size 20; tube frame ½-ton box; 2 wheel trailer; 12 pady pads. C. McCauley, 478-6071, 4715 Eales Road, R.R. 6, Victoria, corner of Eales and Kangaroo Road.

30.6 PARKER HALE, CASE AND 1-box of ammunition. Equipped with 4x32 power scope, excellent shape. $150. Box spring and mattress, almost new. $70. 2 Mediterranean lamps, like new. Maple dining table and other miscellaneous items. 478-7792.

WOMAN'S CLOTHES, SIZE 5; kitchen table and chairs; stereo; electric appliances; B.X.R. turntable, needs repair, miscellaneous silver, crystal and China; jewellry. 385-4140.

MOVING TO EUROPE, MUST sell Lloyds stereo 8-track radio. Philips console TV. EKO Reo Bravo guitar. Free, male pup. 478-4623.

FIGURE SKATES, SIZE 6½; man's ski boots, size 8½; man's full length ski suit, perfect condition; Santa Claus suit, immaculate. 382-3015 after 6 p.m.

NEEDLEPOINT Is a specialty at Christie's, 818 Fort Street, 384-8770. All available shades of Patton's Tapestry Wools! Gift certificates.

COLOR FILTERS — FOR DRAmatic Christmas lighting displays, color wheels, etc. Get yours now at Industrial Plastics Ltd., 2105 Douglas. 386-1477.

GRUMBACHER Supplies for artists ROYAL OAK HOBBIES 479-7814

ORDERS TAKEN. WELL BERried dipped holly, 60c lb., short or long pieces. Holly wreaths, $2.50. Phone 658-5354, 729 Haliburton.

BLACK LEATHERETTE COUCH and chair, $150; wringer washer with timer and pump, $50, excellent condition. 479-7938.

NEW STEREO, 2 MONTHS OLD; new kitchen suite. 386-0321, before 7 p.m.

WRINGER WASHER; TV ANTENna; portable electric heater. Best offer. 479-1024 after 5 p.m.

MONO HI-FI AMPLIFIER WITH Isophone speaker enclosure, $60. 477-4206.

V ANHALL TRUMPET AND case. Two 700x13 snow tires. Two 775x15 tires. 477-8127.

EXCELLENT CHRISTMAS TREES, ALL PINE, PHONE YOUR ORDER EARLY, 479-3873.

R.C.A. PORTABLE AUTOMATIC 4-speed record player. Twin speakers, as new, $39.95. 478-7096.

9X12 BEIGE SHAG CARPET with underlay, like new. $95. 478-8178.

GOLD RUGS AND RUNNER with waffle underlay, sizes 12'x12', 6'x6'. 384-7807.

BEDROOM SUITE, MODERN, new, $250 or offers. Green dress suit, size 38, $25. 656-4219.

TRIANG TRAIN EQUIPMENT 592-2887

CCM EXERCISE ROWER, $80. 592-3473.

WESTINGHOUSE DISHWASHER, $125. Phone 478-1438.

CHINA MINK JACKET, SIZE 12. $100. 479-3742.

WRINGER WASHER, GOOD CONdition, $25. Phone 479-7963.

100 MISCELLANEOUS FOR SALE

UNDER THE YELLOW SIGN
USED
Simmons Hide-a-bed with Slipcover $79.95
2-pc. Chester Suites, from $49.95
Double Dresser and Mirror $69.95
Matching 4-dr. Chest $49.95
5-pc. Dinettes, from $39.95
NEW
Valet Seats, as is, Reg. $34.95 $14.95
Step Stools, Reg. $14.95, as is $9.95
Occasional Tables, from $10.95
Hoover Upright Cleaner $99.95
Large Selection At Easy Terms
Free Delivery
BARGAIN ANNEX VIEW ST. Division of Standard Furniture 382-5111

SIMPSONS-SEARS INSTALLS QUALITY CARPETS
Pick your price, pick your colour and Simpsons-Sears will have your beautiful new carpet PROFESSIONALLY installed in your home.
CHARGE IT!! PHONE 388-9111 NO OBLIGATION
SHOP at HOME Service

REFURNISHING FOR CHRISTMAS
Must sell Immediately—Harvest Gold appliances; Frigidaire dishwasher; Admiral Frost Free fridge and Admiral Continuous cleaning oven range; 7-piece Spanish kitchen dinette suite; 26" Magnavox Colour T.V. in dark oak; 2 black swivel rocking chairs, Spanish style solid oak octagonal cocktail table and matching lamp shade; deluxe Spanish table lamp; deluxe bassett Spanish oak bedroom suite; Queen size mattress and base; long curved front sofa on sheppard casters in green and gold floral velvet; burnt orange sofa and love seat; slate and pecan cocktail table and 2 matching lamp tables; deluxe portable bar; Clairtone console 25" colour T.V.; and 1964 Chevelle car—1 owner, in excellent condition—V-8 automatic 4-door sedan. All items are like new condition. Phone 388-6008 or can be seen anytime before 6 p.m.

XXXXXXXXXXXXXXXXXXXXX
EATON'S WAREHOUSE STORE 749 VIEW ST.
Remember You Can Budget Charge Through Our Customer's Accounts Office, 3rd Floor
XXXXXXXXXXXXXXXXXXXXX

THE BAY IN-THE-HOME-SERVICE
Shop at home for draperies, broadloom or reupholstery fabrics from samples and swatches brought to your home by an experienced, trained Bay consultant. A service to you with the Bay's guarantee of satisfaction.
Phone 385-1311, Local 246

FINE QUALITY DINING CHAIRS, French Provincial styling, hand carved in Spain, real heirloom pieces, cane seats and backs. Side chairs, regularly $185, now $95 each. Arm chairs $245, now $135. Also savings on clearance of draperies anc carpets. Oak Bay Interiors, 2234 Oak Bay Avenue.

FUN-TIME GIFTS! Toboggan — Volley Ball — Roller Skates — Pool Cue — Darts — Shuffle Boards — Horse Shoes — Etc. ROBINSON'S EST. 1929 1307 Broad St. 385-3429

4 15" MERCURY WHEELS; 2 McCulloch chain saws 5-10 and 250. 303 rifle; close-coupled toilet and sink, white. Oil space heater; Mercury 9.8 Thunderbolt outboard, parts and tank. 478-3895.

SHORTIE MUSKRAT JACKET, as new, $75 or offers, Medium size. Ronson electric shaver. new still in box, $7. General Electric radio and record player, $25. 477-3201 after 5 p.m.

WATERPROOF CANVAS TARPAULINS Priced from $5.95 for size 5'x7'. IDEAL FOR WINTER COVERS VICTORIA TENT AND AWNING 831 Fisgard St. 382-5215

A.B.C. ELECTRIC — 382-7221 New and rebuilt appliances. Vacuum cleaners, polishers, etc. One-year warranty. Good selection. Reasonable prices. 831 Yates.

KEEP THE "LONELIEST GUY in town busy." Let him install a Maytag washer for you. Just call C. Tayler Home Appliance Ltd., 707 Johnson. 383-3281.

3 PARTY DRESSES, 2 FORMAL dresses, spring coat, winter coat with fur collar, misses size 10. Pair lady's figure skates, size 5½. 477-6248 after 5 p.m.

19" CABINET FAIRBANKS Morris TV. Good for den or rumpus room, $30. Near new variety of girls' clothing, size 10 to 14, all for $25. 592-4162.

6-YEAR-SIZE CRIB, NO mattress. Fold up travel bar, $10. 2 Brownie uniforms. Pair girl's skates, size 12. Pair boy's skates, size 11. Brand new. 478-7020

CRIB, CAR SEAT, HIGH CHAIR, slide projector, tape recorder, electric mower, chesterfield and chair, orange carpet, floor polisher, bathroom cabinet. 388-6365.

GOLF CLUBS, MACGREGOR Tourney irons, with bag, $70 Whirlpool automatic dryer, good condition, $40. 479-7780.

'67 FORD COMET, EXCELLENT shape. 7-piece kitchen suite, other articles. To settle an estate. 385-0162. 108-532 Dallas Rd.

25" RCA COLOUR TV, 2-PIECE gold and brown chesterfield, oval dinette table, 9x6 blue rug, 22' gold hall runner, typewriter. 382-7104.

40-GALLON CASCADE INGLIS Glassteel storage water heater 2 years old, 10 year warranty, $25. 598-2127 evenings.

FINE OLD 24" RANGE, $25. Men's 200 centimetre skiis. $40. 388-6518.

JAZZ RECORD COLLECTION, Brubeck, Mulligan, Getz, Armstrong, etc. 477-9178.

GENDRON BUGGY, SHOPPING tray, sun canopy, good condition. $25. 479-2248.

MAYTAG AUTOMATIC WASHER, $175, regular $425. 383-5247 after 6 p.m.

4X8 POOL TABLE WITH ALL extras including proper lighting. 382-0743, 6-7 p.m.

6 MONTHS OLD FILTER QUEEN, vacuum, A-1 condition. $175 or best offer. 386-1294.

3 HEATERS, TWO 4', ONE 5' electric baseboard heaters. 382-3983.

HOOVER SPIN-DRY WASHER, 4 years old. $75. 477-3307.

2½ H.P. BRIGGS AND STRATton, $20. 598-5030.

DDG CLASSICAL RECORDS, AS new. $1.50. 382-2634

WESTINGHOUSE REFRIGERator, $25. 382-1130.

100 MISCELLANEOUS FOR SALE

GESTETNER TH4 THERmocopier, instant stencil maker for liquid duplicator, easy, fast, reliable. Clean bill of health. $100. 477-6996.

GROCERY STORE EQUIPMENT, cash register, adding machine, scales, bacon-bread slicer, bubble gum machine, freezers, 1 upright fridge and groceries. 385-8471.

MCCLAREY EASY SPIRALATOR 450 automatic washer. Approximately 4 years old. Leonard electric dryer. $150 takes both. Phone 477-8219.

BRAND NEW MOFFAT Harvest Gold 13 cu. ft. frost-free refrigerator-freezer. 592-2218, 5:30-6 p.m. only.

HUDSON SEAL COAT, $20. PERsian Lamb jacket $20. New coffee coloured winter coat, $15. All large sizes. 382-4106.

KINDERGARTEN KITCHEN SET, regulation size, $25. 20" wheel trike, $20, like new. 477-4813.

ENCYCLOPEDIA INTERNAtional, almost new, sell for ½ price, $145. 384-0120.

HOOVER FLOOR POLISHER. $20. Electric broom $15. '62 Nova, take away whole or sell parts. 383-5964.

OUTDOOR INCINERATOR BARrels, ready to use, $4.50. Free delivery. 383-1328.

DEEP FREEZE APPROX. 22 cubic ft. Good condition, $100. 388-4840.

DE LUXE VIKING WRINGER washer. 2 years old. $50. 388-6151.

WASHER SPIN DRYER, Hoover portable. $125. 388-4895.

LIQUIDATION SALE AT 415A Hillside. 385-8334.

HOOVER SPIN DRY WASHER, $50. Good condition. 382-2581.

KITCHEN TABLE, 2 CHAIRS; TV; 6-year size crib. 382-4677.

SOLID COPPER FIREPLACE front. $55. Before 7 p.m., 383-5404.

ATTRACTIVE CRYSTAL CHANDlier, six lights, $65. 477-2850.

CROCHETED BARBIE DOLL clothes. 75c - $1.25. Phone 384-0920.

6-YEAR-SIZE CRIB, $25. AS NEW. 384-5454.

103 MISCELLANEOUS WANTED

THE SALVATION ARMY Needs your re-useable clothing, furniture and household goods. "Help us to help others." Family Thrift Stores, Victoria, Sidney and Langford. For pickup 386-3295.

MONEY IN A HURRY CASH LOANS on tools, guns, musical instruments, cameras and sporting goods. We BUY also WEAPONS, INSTRUMENTS, etc., for READY CASH. BILL SCOTT'S UNIVERSAL PAWNBROKING AND AUCTION CENTRE 584 JOHNSON 383-9512 Formerly BJ Trading, 617 Johnson

SIDNEY BARGAIN HOUSE We pay top prices for goods of all descriptions, from a handful to a house full. Furniture, tools, appliances, glassware, dishes, etc. Our specialty is antiques. 2373 Beacon Ave., Sidney, 656-3621.

KILSHAW'S AUCTIONEERS Buy — Sell — Appraise 1115 Fort 384-6441

LUNDS AUCTIONEERS APPRAISE AND BUY FOR CASH 926 Fort 386-3308

SHORT OF CASH Top prices paid for used tools and equipment. Drills, saws, sanders, automotive and industrial. No item too small. 384-6331, 9-5 p.m.

IMMEDIATE CASH for your good clean used furniture, chesterfields, TV's and appliances. Call Better Buy 385-4345. Closed Wednesdays.

WE PAY CASH For good tools, cameras, instruments, luggage, antiques, etc. ISLAND TRADING, 1717 Gov't. 384-5354

ABEL TRADING BUYS COPPER, brass, batteries, radiators etc. Beer, pop and wine bottles 9 a.m.-5 p.m. 422 John St. 388-6541.

WANTED; OLD FASHIONED beam type bathroom scales. Reasonable. 385-1667 anytime before 2:30 p.m.

WANTED; SMALLER GOOD quality tricycle; Franklin fireplace or similar cast iron woodburner, old or new. 592-1431.

WANTED: LAPIDARIAN SET. Saw, polishing equipment, etc. 642-3308.

CASH FOR STANDING CHRISTmas trees, 25c to 50c each. 388-5649.

ANY OLD JEWELLERY, RINGS, old gold, watches, small boxes, etc. Bygone's, 1034 Fort, 383-8025.

Cash for furniture, tools, guns etc. FAMILY TRADING 731 Goldstream 478-5631

NON-WORKING COMPLETE TVs wanted. Will haul away free. 386-0710.

WANTED: TIRE CHANGER, ALL power preferred. Will pay cash. 214 Dundas, 383-8233.

GOOD BOOKS ALWAYS BOUGHT HAUNTED BOOKSHOP 845 Fort 382-1427

SPOT CASH For good furniture-appliances ROYAL FURNITURE 388-9021

WE BUY YOUR FURNITURE, household goods, pictures, tools, etc. Best cash prices. 386-0462.

CASH FOR YOUR UNWANTED furniture, rugs and appliances. Any condition. 382-7506, 386-2397.

WANTED, LARGE, COMPLETE older style dining room suite. Also Scout uniform. Size 12. 386-6634.

CHRISTMAS TREES THAT I CAN cut. Top prices paid. 477-4740.

FRIDGES, FREEZERS BOUGHT, 384-7813. All-Temp.

DOUBLE PEDESTAL DESK. Reasonable. Phone 477-2749.

REED TYPE RADIO CONTROL set, any condition. 477-4206.

CANOPY FOR ¾-TON STEP side. Also hot water tank. 478-1209.

109 MISCELLANEOUS TO RENT

RENT TO OWN NEW SEWING MACHINES Domestic and Industrial SAWYER SEWING CENTRES 840 Fort St. 388-6228

115 SWAPS

6-TON TANDEM AXLE TRAILER with brakes, Fruehauff jack leg; fifth wheel—(tow behind ¾-ton pickup) — for pickup 1-ton truck, farm tractor. VICTORIA JEEP HILLSIDE at ROCK BAY

PEOPLE'S TRADING POST 2510 Trans-Canada Highway Open Sunday 1-6 p.m. 478-3933 "The post with the most"

'61 THUNDERBIRD; SWAP FOR cash or what have you? 388-5742.

QUALITY AUTO BODY REpairs, cash or what you have? 383-2866.

117 ANTIQUES

KILSHAW'S Buy for Cash Appraise for all purposes 1115 Fort 384-6441

COLLECTORS ITEMS. ROYAL Doulton, 1st edition Christmas plates, tankards. Norman Rockwell series, Hummel plates. Brass, copper. Come and browse. Elsea's Gift Shop. 637 Fort St.

ROSEMARY WELLS ANTIQUES Old jewellery, watches, chains and old toys bought and sold. 839 Fort Street, 386-0036; 598-4389 evenings.

GEORGIAN MAHOGANY SIDE board, 6' Circa 1790, $485. English Oak china cabinet, Circa 1820, European style, $425. 592-3473.

COPIES OF ILLUSTRATED LONdon News, 1860-1880. Fair condition. 383-7932.

CASH FOR ANTIQUES AND OLD things. Bygones, 1034 Fort. 383-8025

WE BUY ANTIQUE FURNITURE. Waller Antiques, 828 Fort, 388-6116.

The Daily Crossword Puzzle

By R. A. POWER

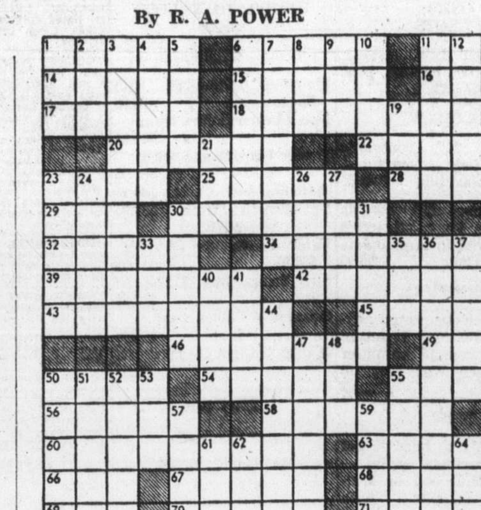

ACROSS
1 Formal agreements
6 Furniture items
11 Soft food
14 Love, in Genoa
15 Overused
16 Station: Abbr.
17 Lord's residence
18 Peepshow: 2 words
20 Make less loud
22 Girl's name
23 Finno-Ugric language
25 Ethiopian title
28 Inspired admiration
29 On: Comb. form
30 Corroborates
32 Electrical unit
34 Flying machine
39 Tripled
42 Had a nightmare
43 Pulled tight
45 Medal
46 Kind of lodger
49 Animal organism: Suffix
50 Graduated face
54 Nose: Slang
55 Jellylike substances
56 Heart, for one
58 Fight before main event: Informal
60 Calumet: 2 words
63 Not hidden
66 Adjective auffix
67 Walks in water
68 City of Italy
69 Survey
70 Coasters
71 Pierce

DOWN
1 Short treatise: Abbr.
2 Communion cup
3 Evil plotter
4 Go as a throng
5 Slave
6 Roadway
7 Certain fruits
8 Evergreen
9 Consumed food
10 Progeny
11 Interjection of disgust
12 Do penance
13 Handled rudely
19 Indian of New Mexico
21 High explosive
23 Boxing punches
24 Separately
26 Secondhand
27 Celestial body
30 Improvised speech
31 Asparagus stalk
33 Atty's group
35 The police
36 Astonishment
37 Kind of alcohol
38 Icelandic sagas
40 Son of Seth
41 College VIP
44 Decreased
47 Constraint
48 French season
50 Nitwits
51 Goddess of peace
52 Marble
53 Shellac ingredient
55 Bestowed
57 Brinkley's forte
59 Theater section
61 Friend
62 Cyprinod fish
64 Fish eggs
65 Roofing material

Yesterday's Puzzle Solved:

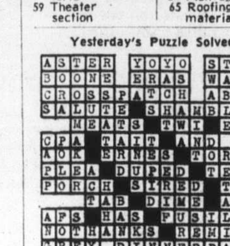

120 GARDEN SUPPLIES

Fertilizer

WHY PAY? CHICKEN MANURE, no charge. Oaks Poultry Farm, 880 Downey Road, Sidney, 656-2485.

SIDNEY DUCK FARM, 656-4412 Duck manure, 60c bag, delivered.

CHICKEN MANURE 478-1876

Plowing, Rotovating and Cultivating

ED'S TRACTOR SERVICE. Rotovating, levelling, plowing, post holes. 479-2204.

DON'S TRACTOR SERVICE Rotovate, plow, grass cutting. Loading and hauling. 477-3913

C. STARCK, ROTOVATING, brush and grass cut, post holes, etc., loading and hauling. 479-3157.

Seeds, Bulbs, Plants Trees, Shrubs

VARIEGATED DOGWOOD (Goldspot) $10.95
Native Dogwoods $11.95 and $13.95
Lireodendron—tulip tree $15.95
BUCKERFIELD'S
506 Pandora 384-7181

Top Soil, Rocks and Fill

SAND, GRAVEL SUPPLIES, used red bricks and clay fill. O.K. Trucking Co. Ltd. 386-3414.

DRY WOOD ASHES FROM BOILer room, 5 yards $10 delivered. 386-7225. 384-1753.

125 PETS AND SUPPLIES

SHADYBROOK KENNELS Registered German Shepherd puppies, black and tan, black and silver. Excellent temperament. Sire Champion Donner of Norwach, dam granddaughter international champion Greif V Elfenain, wormed, tattooed, vaccinated, 743-9447, Mill Bay.

MALTESE, FEMALE, ADORable 2-year-old, registered, well trained and obedient. Will sell only to quiet gentle people who promise lots of love and attention. $150. 478-1530, evenings.

MAYDON KENNELS Registered poodle puppies, black or white, $100. Terms $25 monthly. Stud service available. 743-2493 Duncan.

REGISTERED BOXER PUPS, had shots, from champion stock, phone 479-3339 or Parksville 248-6320.

GREAT DANE PUPPIES, blacks, blues and fawns, $75 each. Contact Tony Thurston, 539-2676 Saturna Island.

WE HAVE A GREAT DANE AND many other dogs. Good Shepherd Shelter, at Mill Bay.

MINIATURE SCHNAUZER PUPpies, purebred, registered, vaccinated, home raised. 385-5293.

ALASKAN MALAMUTE PUPS, $125, well-marked, shots. 479-2790, 382-0432.

MINIATURE BLACK POODLE, purebred, 4 months. House trained. 382-0718.

FRIENDLY BLUE OR BROWN eyed Lab-Shepherd cross puppies, 9 weeks old, $10. 478-6390.

EIGHT-WEEK-OLD MALE YORKshire Terrier pup. Excellent stock — $100. 261-2926, Vancouver.

AQUARIUMS, ALL GLASS, cheap, must sell. 388-9553.

HEATHERBELLE SCOTTISH Terrier Puppies. Phone 479-2651.

SEALPOINT SIAMESE KITTENS, $20 each. 652-1875.

DALMATIAN PUPS FOR SALE. Phone 652-3223 after 5 p.m.

GUINEA PIGS, FREE 386-7833.

MALE PUPPY, 8 WEEKS OLD, poodle-terrier, $5. 382-5523.

HOME WANTED FOR 3-MONTH-old kitten, free. 592-4532.

6-MONTH-OLD FEMALE TOY Fox Terrier, $20. 382-8001.

ONE BAY COLT, 1½ YEARS. 478-6507.

CROSS SAMOYED PUPPIES, white, 478-2344.

COLLIE-LAB CROSS PUPS, $5. 479-3796.

6 MONTHS, MALE LAB-SETTER pup, $10. 382-1298.

PUPPIES, $5. PHONE AFTER 6, 478-5656.

127 CHICKS, POULTRY, HATCHING EGGS, SUPPLIES

BANTAM AND BANTAM CROSS pullets, 75c and $1. 478-7617.

128 LIVESTOCK SUPPLIES AND EVENTS

MAINLAND TACK AND FEED
5481 Hamsterley Rd., Elk Lake
Victoria, B.C. 658-5207

Passier Dressage	$319.50
Stubben Jumping	$247.50
Hermes Jumping	$197.50
General Purpose	$142.50
Youth Jump Saddle	$84.50
Pony Western Saddle	$39.50
Western Saddles from	$110

Chicken Feed; Rabbit Pellets
Trophy Roundup, Calf Manna

FOR SALE REGISTERED quarter horse stallion King Cananea 420817, champion at halter. His Get are winners in halter and performance classes.

13 hand register Kanata (Appolosa) pony 5 year old gelding. Top conformation and beautiful head, good trail pony. With saddle and bridle. $300.
Also 2 adult size western saddles. Phone in morning 748-8504.

FOR SALE — EXCELLENT child's pony mare, goes English or Western. Also registered half-Arabian weanling colt. Good disposition and lots of type. Will hold till Christmas. Cobble Hill; phone 743-2370.

3-YEAR QUARTER HORSE, $350. gentle, western tack. 479-2790, 382-0432.

128 LIVESTOCK SUPPLIES AND EVENTS

REGISTERED 3 YEAR OLD ½ Arab gelding, approximately 16 hands. Good jumper and or hunter prospect. Would consider trade for smaller western horse. Phone 754-6956 after 5 or write 430 - 7th Street, Nanaimo, B.C.

6 HORSE VAN FOR SALE, 1967 Ford C-700 tilt cab, V8, 5 plus 2, 920 tires, low mileage unit in top condition. P.U.C. licensed for horse transport in mid Island area. Mike Smith, 748-8504.

NEW BARN WITH 2 BOX STALLS available. Riding ring, pasture, paddock. Metchosin. $50 a month. 478-7137.

GOOD FEED POTATOES, $20 ton. 6858 Pat Bay Highway. 652-1582.

4-YEAR-OLD THOROUGHBRED, $400. 7-year-old Palomino, $200. Both trained Western. 478-5946.

NEW SHOW RING DRIVING harness, suit 11-14 hands. 27-1780 Townley.

6-YEAR-OLD BAY GELDING, $250. 478-2944.

STRAW, $1 BALE. 478-1876

PROFESSIONAL HORSE-SHOEing farrier, Bob Merluk. 477-2895.

IDEAL CHILDREN'S HORSE, white mare, 11 years old. 478-2063.

130 HEAVY EQUIPMENT AND MACHINERY

500 AMP. PORTABLE WELDER, mounted on 1959 Chev. 1 ton. 384-8663.

135 FARM IMPLEMENTS

MASSEY-FERGUSON FARM, lawn and garden tractors. Light construction machinery. Your local dealer.
M and H Tractor and Equip. Ltd.
6429 Pat Bay Hwy 652-1752

150 CARS FOR SALE

S S S S S S S S S S S S
SPEEDWAY
VOLKSWAGEN
PORSCHE
AUDI

TEST DRIVE

AUDI

HERE TODAY

1966 FORD FAIRLANE 4-door, automatic transmission. Good reliable transportation. Special low price of $795

1968 AUSTIN COOPER, radio, tach, radial tires. All around excellent shape. $1395

1965 CORVAIR CORSA, radio, 4-speed, tach. Red with white vinyl interior. $795

1967 CHEVROLET IMPALA SS 2-door hardtop, console automatic transmission. Top appearance and running condition.
SPECIAL! $1595

1967 VOLVO 122S, radio, new tires, clutch, and brakes. $1395

ALSO
Big Line-Up of
Used V.W.'s
Beetles, Fastbacks,
Notchbacks, Buses and Vans

FOR 19 YEARS
UNDER THE REVOLVING
VOLKSWAGENS

BOTH SIDES OF YATES

385-2415

$199 SPECIALS
'64 Buick Hardtop V-8 automatic, $199. '64 Chev Wagon V-8 standard, $199. '65 Chev Hardtop, $199. '64 Rambler Wagon, $199. '63 Ford Convertible, $199. '62 Chrysler V-8 automatic, $199. '59 Rambler Sedan automatic, $199. More to choose from. Top Used Cars, under the Super Motor' Sign, 1513 Quadra, 385-5443.

'57 CHEV, AS IN, 384-5954 AFTER 4:30.

150 CARS FOR SALE

MAZDA
HORWOOD

Demo sale now in progress.

P.S. Also 3 brand new '72 Mazdas at great savings.

69 MALIBU auto.	$2295
68 BEAUMONT convert.	$1995
69 VAUXHALL Viva	$995
66 VICTOR wagon	$995
70 PLYMOUTH Duster	$2495
66 VOLKSWAGEN Beetle	$895
69 DATSUN 510	$1895
70 AUSTIN 1300	$1595
71 MGB Roadster	$2895
71 MAZDA st. wgn.	$1795
69 CHEV pickup	$2895
67 ACADIAN st. wgn.	$1195
64 ANGLIA 105E	$695
67 ALPINE Roadster	$1495
72 MAZDA 1800	$3595
71 TOYOTA ST. WGN.	$1795
69 MAZDA 1500 sdn.	$1495
63 HILLMAN STN. WGN.	$695
66 IMPALA HTOP.	$1395
72 MAZDA 1600 sdn.	$2295
68 VOLVO 144S	$2295
70 MAZDA 1500 ST. WGN.	$1995

—HORWOOD MAZDA—
385-1451
Johnson and Blanshard

XXXXXXXXXXXXXXXXXX
RM RM RM RM RM RM
XXXXXXXXXXXXXXXXXX

BRAND NEW!

1972 GREMLIN 2-DOOR
6 cyl., automatic, roof rack, radio, disc brakes, and whitewalls.

SAVE $356.00!

Covered by:
THE BUYER PROTECTION PLAN

REG MIDGLEY
Motors Ltd.
736 Cloverdale Ave.
Next to ANC
385-8756

XXXXXXXXXXXXXXXXXX
RM RM RM RM RM RM
XXXXXXXXXXXXXXXXXX

1966 CHEV.

Caprice 2-door hardtop, V-8, automatic, power steering, power brakes, radio, bucket seats and console. Full history supplied on request. 44,000 miles—mint condition. Remember at METRO all reasonable offers will be accepted.

METRO TOYOTA LTD.
624 FINLAYSON
386-3516

69 ACADIAN, automatic transmission, V-8, bucket seats. 40,000 miles.
69 DATSUN, 4-speed, 4-door, Excellent condition. Moving to Europe. Must sell immediately. 477-5451.

ONE OWNER
1966 Pontiac Grand Parisienne 2-door hardtop, V-8, automatic, power steering and brakes, bucket seats. Well kept, low mileage. Phone 652-3490.

1971 TOYOTA COROLLA, AUTOmatic, under 15,000 miles. Premium condition. A lovely economical car for the little lady. Priced right for quick sale. After 6, phone, 477-8741.

LEAVING FOR AUSTRALIA, Saturday, must sell Plymouth "Cuda" 304 automatic, 2 sets of mags, vinyl top, spoiler, going cheap. 383-0436.

1965 FALCON, 6 CYLINDER, standard. Engine just rebuilt. Good rubber, new paint. Excellent lady's car, $595. 385-1240, if no answer 384-8078.

'63 RAMBLER AMERICAN, tion, with Volkswagen motor, $950. snow tires. radio, automatic, tested till September '73. 658-8047 after 5.

'68 CAMARO 327, 4-SPEED, headers, high-rise, radials, American mags, posi, $2400 or best offer. 656-3611.

SACRIFICE. MUST SELL 1963 Pontiac, 2-door, 6-cylinder, standard, $450 or nearest offer. 382-0639.

1963 FORD FAIRLANE WAGON, V-8 standard, body and running gear excellent. Motor needs work. New snow tires, $75. 383-0746.

'65 PARISIENNE 2 DOOR HARDtop, all power, 396 automatic, '67 Vauxhall 4 door, one must go. 479-5146.

1963 PARISIENNE, V-8, AUTOmatic, stick shift, bucket seats, 2-door hardtop, power steering, power brakes. Offers. 479-5026.

150 CARS FOR SALE

XXXXXXXXXXXXXX
XXXXXXXXXXXXXX
XXXXXXXXXXXXXX
XXX
XXX
XXX CORNELL
XXX "CHEVROLET
XXX COUNTRY"
XXX
XXX
XXXXXXXXXXXXXX
XXXXXXXXXXXXXX
XXXXXXXXXXXXXX

"PUTTING YOU FIRST
KEEPS US FIRST"

SAVE UP TO
$1000
1972 model
CLEAROUT!!

6 Only
1972 CHEVY VEGAS

EXAMPLE:
Stock No. 636, 1972 VEGA couple, automatic transmission, rear defogger, radio. Underseal, performance axle, disc brakes.

REG.	$2995
NOW	$2635
SAVE	$ 360

XXXXXXX

6 Only
1972 CHEVY NOVAS

EXAMPLE:
Stock No. 779, automatic transmission, underseal, wheel covers, exterior mouldings.

REG.	$3416
NOW	$2993
SAVE	$ 423

XXXXXX

7 Only
1972 CHEVELLES

EXAMPLE:
Stock No. 366, V-8, automatic transmission, power steering, power brakes, radio, vinyl roof, underseal.

REG.	$4660
NOW	$3897
SAVE	$ 763

XXXXXXX

5 Only
1972 CHEVROLETS

EXAMPLE:
Stock No. 49
1972 IMPALA Sport Coupe. V-8, automatic, power steering, power disc brakes, radio, wheel covers, vinyl roof, rear defogger, clock, fender skirts.

REG.	$5367
NOW	$4330
SAVE	$1037

XXXXXX

1972
8 Only
1972 OLDSMOBILE
CUTLASSES

EXAMPLE:
Stock 703, V-8, automatic transmission, power steering, power brakes, radio. Wheel covers, whitewalls, underseal.

REG.	$4649
NOW	$3882
SAVE	$ 767

XXXXXXX

CORNELL CHEV-OLDS

3050 DOUGLAS STREET

(Opp. Mayfair)

385-5777 — 'til 9 p.m.

150 CARS FOR SALE

SSSSSSSSSSSSSSSSSSSSSS
&
HHHHHHHHHHHHHHHHH

FRESH!! HARD
TO GET USED TOYOTAS

1971 TOYOTA COROLLA fastback coupe. Automatic transmission, 13,000 miles, like new. $2095

1970 TOYOTA MK II 4-door, 4-speed, standard transmission. $1995

1970 TOYOTA MK II station wagon, automatic transmission $2395

1970 TOYOTA Corona Mk II 2-door, automatic transmission $2395

1967 TOYOTA CROWN station wagon. 4 speed transmission $1495

DOMESTICS and IMPORTS

1972 DODGE DART V-8, 2 door hardtop, automatic, 14,000 miles $2995

1969 VOLKSWAGEN fastback, automatic $1795

1968 VW Beetle, immaculate, 27,000 miles $1595

1968 PONTIAC Parisienne 4 door hardtop. V-8, power steering, power brakes $1895

1969 METEOR MONTCALM 2-door hardtop, A.T., P.S., P.B., radio $2295

1967 CHEVROLET Bel Air station wagon V-8, automatic, one owner $1695

1967 AUSTIN 850 Mini $795

1967 FORD FALCON 4 door sedan, 6 cylinder, automatic, 28,000 miles $1395

1967 PONTIAC station wagon, 6 cylinder, standard transmission $1395

1966 RAMBLER American $1095

1966 MORRIS 1100 4 door sedan $695

1965 DODGE V-8 4-door sedan $795

1964 FORD Falcon 2-door, 6 cylinder, automatic transmission $695

1964 RAMBLER American $595

1961 VAUXHALL Victor $295

MANY MORE where MORE
TOYOTAS ARE SOLD!

SAUNDERS & HITCHMAN

2040 Cadboro Bay Rd.
at Fort and Foul Bay
592-2471

SSSSSSSSSSSSSSSSSSSSSS
&
HHHHHHHHHHHHHHHHH

BRIAN HOLLEY
MOTORS LTD.

We "DO" sell
for less!

'67 FORD 4-DR. 289 V-8, auto. $1085

'67 MERCURY MONTCLAIR 410, V-8, P.S. P.B. Test. Nov. 15 $1095

'66 GALAXIE 4-DR. HT. 289, V-8, P.S. P.B. $945

'63 MERCURY METEOR Very clean Six auto. $545

BRIAN HOLLEY MOTORS

VOLVO—FIAT—LOTUS

Service—Parts—Sales

12 HOURS DAILY
8 A.M. TO 8 P.M.
3319 Douglas at Cloverdale
Phone 384-1161

HORWOOD MOTORS
ECONO-LOT

64 VAUXHALL Victor wgn.	$595
60 MERC. pickup	$595
63 PONTIAC, A.T., P.S., P.B.	$545
64 PONTIAC, A.T.	$695
65 ENVOY	$595
62 FALCON	$275
62 VICTOR sedan	$395

TRADE

ANYTHING TAKEN IN
385-1451
825 PANDORA AVE.
(across from B.C. Hydro)

69 CHEVELLE MALIBU
2-door hartop, V-8 automatic, radio. One owner, only $2295. Trades welcome. Contact Ross Phillips, at Horwood Mazda, 385-1451.

1972 CADILLAC COUPE DE Ville, 11,000 miles, $7,900. Consider clean trade. Cadboro Bay Service, 477-2102.

MUST SELL 1972 CORTINA 2000 L, 2 door, 4 speed, 4 track stereo, radio, consider some trades or sell for cash. 658-8776.

1959 PLYMOUTH, TESTED, clean throughout. V8, automatic, power steering. $195. 592-9297, after 5 p.m.

'70 MUSTANG FASTBACK, 351 Cleveland, 4V, Cragar mags, tape deck, $2500. 383-3088 or 478-3848.

'65 CHEVELLE DE LUXE, 4-door, V8, automatic, with radio. $795. 652-1592.

150 CARS FOR SALE

XXXXXXXXXXXXXXXXX
X X
X PETER POLLEN X
X FORD X
X X
XXXXXXXXXXXXXXXXX
XXXXXXXXXXXXX
XXXXXXXXXXX
XXXXXXXX
XXXXX
XXX
X

BUY WITH
CONFIDENCE
FROM THE
VALUE LEADER

1972 DATSUN '510' 2-door sedan. Equipped with radio, tape deck, Firestone wide oval tires, 4 speed transmission and tach. Low mileage $2395

1967 FORD GALAXIE "500", 4-door sedan. V-8, automatic, power steering, radio. Exceptionally clean family unit $1595

1968 DODGE MONACO 2-door hardtop, V-8, automatic. Power steering, power brakes, radio, bucket seats $1995

1968 ROVER 2000 automatic, 4-door sedan. A hard to find auto, and in excellent condition $2495

1967 BUICK Wildcat 2-door hardtop $1995

1966 BEAUMONT 4-door hardtop, automatic transmission, radio, power steering, power brakes $1295

1972 PINTO 3-door, automatic transmission. $2495

1968 EPIC $995

1966 VOLKSWAGEN $895

1970 PONTIAC Parisienne 2-door hardtop, automatic, power steering, power brakes $2795

1962 FALCON, automatic transmission $495

ALL SOLD WITH A
WRITTEN 7-DAY
MONEY-BACK
GUARANTEE

PETER POLLEN
FORD
1060 Yates St. — 384-1144

P P P P P P P P P P P
P P P P P P P P P P P

PLIMLEY
SINCE 1893

69 FALCON, A.T.	$1895
69 FARGO ½ T. A.T.	$1895
69 TOYOTA	$1295
70 MINI WAGON	$1595
70 ROVER 2000 TC	$2995
70 MERC. Marquis	$2895
71 V.W. Beetle	$2095
71 PINTO	$2295
71 DATSUN '510'	$1395
71 TRIUMPH GT 6	$2995
72 MINI 1000	$1880
72 TOYOTA 1600	$2695
72 CORTINA G.T.	$2595
72 DATSUN 1200	$2095

PLIMLEY
YOUR SPORTS CAR
HEADQUARTERS

1010 Yates 382-9121

P P P P P P P P P P P
P P P P P P P P P P P

J. C. MOTORS LTD.

'72 VEGA Hatchback, 4 sp.	$2495
'71 MAVERICK 6-standard	$2195
'71 CHARGER V-8, At.	$3295
'70 CHEV. Impala Ht.. V-8	$2895
'70 TOYOTA Corona, auto.	$1895
'70 PONTIAC Ht. V-8, At.	$2795
'69 COUGAR CONV'T.	$2795
'69 SWINGER 340 At.	$2295
'69 OLDS 442 Ht. loaded	$2795
'69 BUICK Wildcat Ht.	$2795
'68 FORD wagon 10-pass.	$2095
'68 AUSTIN 1100	$ 995
'67 MERCURY 9-pass. wagon	$1595
'64 RAMBLER V-8 standard	$ 495

837 YATES 384-0921

WILLE MOTORS

71 DODGE colt	$1795
71 DEMON 340, must see	$2995
70 'CUDA 440 six pack	$2995
69 FIREBIRD 350, auto.	$2495
69 'CUDA, only 23,000 miles	$2295
69 SPORT Satellite, 2-dr. Ht.	$2295
69 VOLVO 142S, nice	$2195
68 RIVIERA, with air	$3695
66 CALIENTE, 56,000 miles	$1295
66 BUICK Wildcat 2 dr. ht.	$1495
64 VALIANT conv't	$795
63 VOLVO B18 sports	$995

NOW ON WINTER
hours: 9 a.m. to 6 p.m.

3240 Douglas 382-2313

'66 RAMBLER AMERICAN, 2-door, 6-cylinder standard, excellent transportation, new sticker, $325. 478-2981 after 6 p.m.

'69 CORTINA, AUTOMATIC, 23,000 miles, very good condition, 1 owner, $1,200. 598-5315 after 6.

150 CARS FOR SALE

D
O
U
G
L
A
S
VOLKSWAGEN
PORSCHE
AUDI

YOUR LARGEST
VOLKSWAGEN
DEALER
ON THE ISLAND

TEST DRIVE
AUDI
THE LUXURY CAR
YOU
CAN AFFORD!

SAVE SAVE

CLEARANCE ON
NEW — DEMO
AND USED '72
VOLKSWAGENS

SAVE SAVE

COMPLETE
SELECTION

— ALL MODELS —

Used Super Beetles
from $2295

72 CARMANN GHIA cpe.	$2995
71 TOYOTA Corolla 1600	$1995
71 CAPRI 1600 cpe.	$2395
Choice of 4	
71 VW Super Beetles	$2195
71 MUSTANG MACH I	$3895
71 VW WESTFALIA camper	$3995
71 VW S.B. Wgn.	$2495
71 VW Camper conv.	$2195
71 DATSUN Wgn. A.T.	$2595
70 MAZDA 1800 sdn	$1795
70 VW 9-pass. bus	$2995
70 VW 7-pass. bus	$3095
70 VW panel van	$2495
70 MUSTANG	$2795
70 VW S.B. A.T.	$2395
69 GALAXIE 500 Ht.	$2295
Choice of 3	
69 VW de luxe Beetles	$1595
69 MAZDA 1500 sdn.	$1495
69 PONTIAC GTO conv.	$2895
68 VW de luxe Beetle	$1395
68 DATSUN wgn.	$1595
67 DATSUN 2000 A.T.	$1795
67 FIREBIRD 400	$2295
66 OLDS CUTLASS	$1495
65 VW camper	$1495
65 VW window van	$1295
65 VOLVO Canadian	$1495
62 GHIA convert.	$995

FRESH TRADES ON 1973s
ARRIVING DAILY

Bank Finance
Up to 60 Months
On Approved Credit

3329 Douglas St.
388-5466
Open 9 'til 9

FIREBIRD

72 Firebird V-8, automatic, power steering and brakes, radio. Yellow with black contour stripe $3995. See or phone STEW CUMBERLAND at EMPRESS PONTIAC BUICK GMC, 382-7121 or res. 479-3758.

1972 BUICK ELECTRA LIMITED, like new. Only 12,000 miles. Bronze metallic, cream vynil hardtop. Has everything, air conditioning, cruise control, full power, stereo tape deck, etc. Phone 658-5145.

CALIENTE
1967 Comet 2-door hardtop 289 3-speed automatic V-8. Power steering. Radio. Vinyl roof. Immaculate condition throughout. 478-5821.

1971 FURY III, 4-DOOR, HARDtop, V-8, automatic, power steering, power brakes, radio and rear de-fogger. 23,000 miles. Immaculate condition. Full price $2600. 592-3540.

1962 ACADIAN, MINT CONDItion, 6 cylinder standard, good rubber. Rested. Immaculate inside and out. 1 owner car. 58,000 original miles. $495. 385-1240, if no answer 384-8078.

1967 PONTIAC STATION WAGON, V-8, automatic. Completely reconditioned. New paint. Snow tires. June, 1973, test. Have bought new wagon. 384-8371.

'39 CHEV 4-DOOR, COMPLETELY original, new tires and battery, etc. Call 382-2516.

MOVING TO EUROPE, MUST sell 71 Cortina GT, stereo tape. 478-4623.

'55 PLYMOUTH 3-SPEED, 340, $250 or closest offer. 388-4730.

1967 COUGAR XR7, $2,200. 1966 Pontiac GTO. $1,700. 478-1460.

'58 CHEVY, GOOD BODY, strong engine, $75. 477-5789.

GOOD '58 VOLKSWAGEN 385-0681.

1965 CADILLAC SEDAN DE Ville, top condition, $1995. 592-3042.

1962 CHEV. BISCAYNE, V8. $200. 2856 Cadboro Bay Road. 592-3248.

150 CARS FOR SALE

G G G G G G G G G G G
C C C C C C C C C C C
A A A A A A A A A A A
S S S S S S S S S S S
GARDEN CITY
AUTO SALES LTD.
2978 DOUGLAS ST.
383-1931

1969 CONTINENTAL MK III FINISHED IN SILVER GREY WITH CONTRASTING BLACK BROCADE INTERIOR AND BLACK VINYL ROOF. EQUIPPED WITH ALL FEATURES EXPECTED OF A CONTINENTAL INCLUDING TEMPERATURE CONTROL, SPEED CONTROL PLUS ALL POWER EQUIPMENT. A TRUE LUXURY AUTOMOBILE.

1969 FIREBIRD 400 FINISHED IN YELLOW WITH BLACK BUCKET SEATS. EQUIPPED WITH POWER STEERING, POWER BRAKES, RADIO, V-8 MOTOR AND 4-SPEED TRANSMISSION. A FINE AUTOMOBILE FOR THE ENTHUSIAST.

1969 MUSTANG MACH I. FINISHED IN DEEP MAROON WITH CONTRASTING BLACK INTERIOR, EQUIPPED WITY RALLY WHEELS, POWER STEERING, POWER BRAKES, RADIO, TILT WHEEL. A BEAUTIFUL CAR THAT RUNS AND LOOKS LIKE NEW.

1967 PONTIAC LE MANS. FINISHED IN MATADOR RED AND BLACK BUCKET SEATS AND VINYL ROOF. EQUIPPED WITH V-8, AUTOMATIC, POWER STEERING, POWER BRAKES AND RADIO. THIS CAR IS IN NEW CAR CONDITION.

1968 MUSTANG 2 PLUS 2 FASTBACK. EQUIPPED WITH 302 V-8 AUTOMATIC TRANSMISSION. NEW TIRES AND IN EXCELLENT SHAPE. FINISHED IN LIGHT BLUE.

1968 MUSTANG CONVERTIBLE FINISHED IN CORDOVA BROWN WITH CONTRASTING INTERIOR AND TOP. EQUIPPED WITH V-8, AUTOMATIC, POWER STEERING, POWER BRAKES AND RADIO. DRIVE IT TODAY.

1970 MAZDA ROTARY R-100. A LOCAL CAR THAT IS WINTERIZED AND READY TO GO. AN IDEAL SECOND CAR OR SMALL FIRST CAR.

1956 METEOR VICTORIA 2-DOOR HARDTOP. EQUIPPED WITH 427 V-8, 4-SPEED, ALL RACING EQUIPPED. THIS CAR MUST BE SEEN, HAS HAD OVER $8000 INVESTED.

ALL CARS GOV'T TESTED
FOR YOUR PROTECTION
"WARRANTY
ON ALL CARS"

"MAKE YOUR OFFER
TODAY"

GARDEN CITY
AUTO SALES LTD.

2978 DOUGLAS ST.
383-1931

G G G G G G G G G G G
C C C C C C C C C C C
A A A A A A A A A A A
S S S S S S S S S S S

"SPECIALS"

69 VALIANT	$1352
68 TRIUMPH 1300	$1173
67 Austin 1800	$ 802
66 DODGE ½-ton pickup	$ 848
66 PONTIAC	$ 679
65 MALIBU SS	$ 729
64 ACADIAN	$ 347
64 PONTIAC S.W.	$ 492
63 PONTIAC A.T.	$ 388

"TRANSPORTATION CHEAPIES"

61 SIMCA	$ 125
63 CHEV.	$ 125
62 VALIANT	$ 179
61 CHEV.	$ 99

Many more to choose from.
PALM MOTORS LTD.
854 Pandora
383-5252

1970 TOYOTA

Sprinter. Automatic, radio. Many extras. Low mileage. Two to choose from. Remember at METRO all reasonable offers will be accepted.

METRO TOYOTA LTD.
624 FINLAYSON
386-3516

1961 MERCURY, TURNPIKE cruiser, V-8, automatic, powered windows, brakes and steering. $125 or nearest offer. 384-4046 after 12 noon.

'69 G.S. CALIFORNIA BUICK, one of a kind. Must be seen to be appreciated. Very low mileage. Closest offer to $2700. 656-2346.

VW BUG, '64 DE LUXE, RECENT reconditioned engine, clutch, studded snow tires. Needs some body work. $550. 479-7743.

1969 AUSTIN 1800. AUTOMATIC and radio, good condition, best offer. 386-0547.

MUST SELL, '69 MERCURY CYclone, consider trade. 477-6080, 6-9 p.m.

1963 NSU PRINZ. APPROXImately 40 miles per gallon. Tested. $200 or closest offer. 592-3280.

1968 BUICK.
Phone 382-0580.

150 CARS FOR SALE

XXXXXX XXXXXX XXXXXX
XXXXXX XXXXXX XXXXXX
XX XX XX XX XX
XX XX XX XX XX
XXXXX XXXXX XXXXX
XX XX XX XX
XX XX XX XX
XXXXXX XX XXXXXX
XXXXXX XX XXXXX

— EMPRESS —
— PONTIAC-BUICK —
— GMC —

1964 IMPALA SS 2-DOOR HARDTOP. WHITE WITH RED BUCKETS. 327 V-8, AUTOMATIC TRANSMISSION, POWER STEERING, POWER BRAKES, RADIO. FAR ABOVE AVERAGE $1095

1969 FORD FAIRLANE 500 2-DOOR HARDTOP, V-8, AUTOMATIC TRANSMISSION, POWER STEERING POWER BRAKES, RADIO FINISHED IN YELLOW WITH CHOCOLATE VINYL TOP $2295

1966 DODGE CORONET STATION WAGON, 6-CYLINDER, RADIO CHROME ROOF RACK. FINISHED IN WHITE. VERY CLEAN $1395

WE RUN

A VERY SIMPLE

BUSINESS

1970 VOLKSWAGEN FASTBACK 4-SPEED, RADIO. FINISHED IN RED WITH BLACK INTERIOR. LOW MILEAGE $1995

1970 BUICK WILDCAT CUSTOM 2-DOOR HARDTOP. 455 CU. IN. V-8, AUTOMATIC TRANSMISSION, POWER STEERING, POWER BRAKES, POWER WINDOWS, RADIO, STEREO. FINISHED IN BRONZE WITH WHITE VINYL INTERIOR. $3795

1967 PONTIAC LAURENTIAN 4-DOOR SEDAN, V-8, AUTOMATIC TRANSMISSION, POWER STEERING, POWER BRAKES, RADIO. FINISHED IN TURQUOISE WITH MATCHING INTERIOR. VERY CLEAN $1495

AT

— EMPRESS —
— PONTIAC-BUICK —

382-7121

DRIVE IN OFF TOPAZ

2867 DOUGLAS STREET

MM MM
MMM MMM
MMMM MMMM
MMMMMMMMMM
MM MMM MM
MMM M MMM
MMM MMM

McCALLUM MOTORS
—DATSUN — VOLVO—

YATES AT COOK
386-6168

1970 PLYMOUTH ROADRUNNER, 383 cu. in. V-8, automatic transmission, radio, 4 Michelin radial tires. Finished in bright orange $2495

WE INVITE COMPARISON

1970 TOYOTA MK II sedan. Automatic transmission, AM-FM radio. Real clean condition $2195

ON THE SPOT
FINANCING

1972 CELICA hardtop, radio, white with red leather interior. Real sharp $2895

WE DYNO-CHECK
LATE MODELS

1971 DATSUN 1200 fastback, radio $1795

ALL CARS GOV'T
TESTED

1970 FORD TORINO 2-door hardtop, V-8, automatic transmission, power steering, power brakes, radio, a real sharp unit $2495

McCALLUM MOTORS
DATSUN — VOLVO

YATES AT COOK
386-6168

MUST SELL: '65 CONVERTIBLE, excellent running condition, power steering, power brakes, radio. 386-8424, Gordon.

BANK REPOSSESSIONS
1972 Datsun 1600. 1969 Fairlane Cobra. Both in good condition. 388-4441.

1969 PARISIENNE 4 DOOR hardtop, excellent condition. Inquire after 4 p.m.; C. and F. Motel, 474 Gorge Road Unit 2.

MOSTLY COMPLETED MORRIS Woody, $250. 592-1118.

150 CARS FOR SALE

MM MM
MMM MMM
MMMM MMMM
MMMMMMMMMM
MM MMM MM
MMM M MMM
MMM MMM

McCALLUM MOTORS
DATSUN — VOLVO

COLWOOD DIVISION
COLWOOD CORNERS
478-5622

THIS WEEK'S
SPECIAL

1960 GMC ½ton pickup and camper. $495.
THIS WEEK ONLY.

1969 CHEVELLE V-8, automatic, low mileage.

1969 DATSUN, automatic. Radio, 11,000 miles new car condition.

1971 GREMLIN, 6-cylinder automatic. 22,000 miles.

1969 DATSUN 1200

1970 TOYOTA COROLLA 1200. 14,000 miles

1962 RENAULT DAUPHINE, 45,000 miles VERY, VERY, SPECIAL at $595.

1966 TOYOTA 2 cylinder automatic. Radio, 27,000 miles. A real beauty $695.

1972 DATSUN 510 2 door sedan 4 speed, radio red.

1972 DATSUN sport pickup Only 150 miles. Last '7[illegible] model sport truck.

1969 VOLKSWAGEN, radio.

1967 OLDSMOBILE Delta "88" 4-door hardtop Fully power equipped.

1971 DATSUN 1200, radio 22,000 miles.

1971 CORTINA 4-speed radio.

1968 VOLVO 142, 4-speed radio.

1971 VOLKSWAGEN 4-speed radio.

1964 RAMBLER AMERICAN 330. 6 cylinder, re-built engine.

1969 FORD LTD, 2-door hardtop. Fully equipped.

1967 BUICK Skylark 2-door hardtop. A real beauty

1964 DODGE, 4-door sedan Fully equipped. V-[illegible] automatic, power steering, power brakes radio. A real nice buy.

1971 GMC ¾-ton and camper

1970 AUSTIN 850 wagon, a real buy!

1969 RENAULT, also in new car condition.

BANK RATE FINANCE
ALL CARS TESTED

DATSUN — VOLVO
COLWOOD DIVISION
478-5622

THREE
POINT
MOTORS

'72 B.M.W. BAVARIA UNDER 5000 MILES, $1000 OFF NEW PRICE.

'71 TOYOTA COROLLA 2-DOOR HARDTOP, $2195.

'70 ENVOY 1600, UNDER 15,000 MILES, $1695.

'69 BUICK GS 400 2-DOOR HARDTOP, AUTOMATIC, POWER STEERING, POWER BRAKES, RADIO, $2795

'69 AUSTIN MINI 1000, ESPECIALLY NICE, $1295

GREAT BIG WAGON!
'66 PONTIAC PARISIENNE AUTOMATIC, POWER STEERING, POWER BRAKES, RADIO, $1495

'65 RAMBLER 770 AUTOMATIC, RADIO, SOUND TRANSPORTATION! $1195

THREE POINT
MOTORS

The friendly personality at Government and Hillside.
385-6737

'72 TOYOTA PICKUP; '72 I[illegible] Scout; '71 GREMLIN; '70 TO[illegible] TA; '67 REBEL; '66 SKYLA[illegible] HT; '66 GM Pickup; '47 FO[illegible] Coupe; HONDA FOUR; MOTO[illegible] CYCLES and CARS in TRADE

LES BLOW'S
(BRITISH MOTORS)
2940 DOUGLAS
384-7843

70 PONTIAC DE LUXE
4-door sedan. 350 V-8, 3-speed a[illegible] matic, power steering, po[illegible] brakes. Exceptional one-ow[illegible] car; $2295. Contact Russ Syver[illegible] at Horwood Mazda 385-1[illegible] Trades welcome.

0 CARS FOR SALE

XXXXXX XXXXXX XXXXXX
XXXXXX XXXXXX XXXXXX

—— EMPRESS ——
—— PONTIAC-BUICK ——
—— GMC ——

964 IMPALA SS 2-DOOR ARDTOP. WHITE WITH ED BUCKETS. 327 V-8, UTOMATIC TRANSMIS-ION, POWER STEERING, OWER BRAKES, RADIO. AR ABOVE AVERAGE $1095

969 FORD FAIRLANE 500 -DOOR HARDTOP, V-8, UTOMATIC TRANSMIS-ION, POWER STEERING OWER BRAKES, RADIO INISHED IN YELLOW VITH CHOCOLATE VINYL OP $2295

966 DODGE CORONET TATION WAGON, 6-CYL-NDER, RADIO CHROME OOF RACK. FINISHED IN VHITE. VERY CLEAN $1395

WE RUN

A VERY SIMPLE

BUSINESS

970 VOLKSWAGEN FAST-BACK 4-SPEED, RADIO. FINISHED IN RED WITH BLACK INTERIOR. LOW MILEAGE $1995

970 BUICK WILDCAT CUS-TOM 2-DOOR HARDTOP. 55 CU. IN. V-8, AUTO-MATIC TRANSMISSION, POWER STEERING, POWER BRAKES, POWER WINDOWS, RADIO, STEREO. FINISHED IN BRONZE WITH WHITE VINYL INTERIOR. $3795

967 PONTIAC LAUREN-TIAN 4-DOOR SEDAN, V-8, AUTOMATIC TRANSMIS-SION, POWER STEERING, POWER BRAKES, RADIO. FINISHED IN TURQUOISE WITH MATCHING INTER-IOR. VERY CLEAN $1495

AT

—— EMPRESS ——
—— PONTIAC-BUICK ——
382-7121
DRIVE IN OFF TOPAZ
2867 DOUGLAS STREET

MM MM
MMM MMM
MMMM MMMM
MMMMMMMMM
MM MMM MM
MMM M MMM

McCALLUM MOTORS
—DATSUN — VOLVO—
YATES AT COOK
386-6168

1970 PLYMOUTH ROAD-RUNNER, 383 cu. in. V-8, automatic transmission, radio, 4 Michelin radial tires. Finished in bright orange $2495

WE INVITE COMPARISON

1970 TOYOTA MK II sedan. Automatic transmission, AM-FM radio. Real clean condition $2195

ON THE SPOT FINANCING

1972 CELICA hardtop, radio, white with red leather interior. Real sharp $2895

WE DYNO-CHECK LATE MODELS

1971 DATSUN 1200 fastback, radio $1795

ALL CARS GOV'T TESTED

1970 FORD TORINO 2-door hardtop, V-8, automatic transmission, power steering, power brakes, radio, a real sharp unit $2495

McCALLUM MOTORS
DATSUN — VOLVO
YATES AT COOK
386-6168

MUST SELL: '65 CONVERTIBLE, excellent running condition, power steering, power brakes, radio. 386-8424, Gordon.

BANK REPOSSESSIONS
1972 Datsun 1600. 1969 Fairlane Cobra. Both in good condition. 388-4441.

1969 PARISIENNE 4 DOOR hardtop, excellent condition. Inquire after 4 p.m.; C. and F. Motel, 474 Gorge Road Unit 2.

MOSTLY COMPLETED MORRIS Woody, $250. 592-1118.

150 CARS FOR SALE

MM MM
MMM MMM
MMMM MMMM
MMMMMMMMMM
MM MMM MM
MMM M MMM
MMM MMM

McCALLUM MOTORS
DATSUN — VOLVO
COLWOOD DIVISION
COLWOOD CORNERS
478-5622

THIS WEEK'S SPECIAL

1960 GMC ½ton pickup and camper. $495. THIS WEEK ONLY.

1969 CHEVELLE V-8, automatic, low mileage.

1969 DATSUN, automatic. Radio, 11,000 miles, new car condition.

1971 GREMLIN, 6-cylinder automatic. 22,000 miles.

1969 DATSUN 1200

1970 TOYOTA COROLLA 1200. 14,000 miles

1962 RENAULT DAUPHINE, 45,000 miles. VERY, VERY, SPECIAL at $595.

1966 TOYOTA 2 cylinder automatic. Radio, 27,000 miles. A real beauty $695.

1972 DATSUN 510 2 door sedan 4 speed, radio, red.

1972 DATSUN sport pickup. Only 150 miles. Last '72 model sport truck.

1969 VOLKSWAGEN, radio.

1967 OLDSMOBILE Delta "88" 4-door hardtop. Fully power equipped.

1971 DATSUN 1200, radio, 22,000 miles.

1971 CORTINA 4-speed, radio.

1968 VOLVO 142, 4-speed, radio.

1971 VOLKSWAGEN 4-speed radio.

1964 RAMBLER AMERICAN 330. 6 cylinder, rebuilt engine.

1969 FORD LTD, 2-door hardtop. Fully equipped.

1967 BUICK Skylark 2-door hardtop. A real beauty.

1964 DODGE, 4-door sedan. Fully equipped. V-8, automatic, power steering, power brakes, radio. A real nice buy.

1971 GMC ¾-ton and camper.

1970 AUSTIN 850 wagon. a real buy!

1969 RENAULT, also in new car condition.

BANK RATE FINANCE
ALL CARS TESTED

DATSUN — VOLVO
COLWOOD DIVISION
478-5622

THREE POINT MOTORS

'72 B.M.W. BAVARIA UNDER 5000 MILES, $1000 OFF NEW PRICE.

'71 TOYOTA COROLLA 2-DOOR HARDTOP, $2195.

'70 ENVOY 1600, UNDER 15,000 MILES, $1695.

'69 BUICK GS 400 2-DOOR HARDTOP, AUTOMATIC, POWER STEERING, POWER BRAKES, RADIO, $2795

'69 AUSTIN MINI 1000, ESPECIALLY NICE, $1295

GREAT BIG WAGON!
'66 PONTIAC PARISIENNE AUTOMATIC, POWER STEERING, POWER BRAKES, RADIO, $1495

'65 RAMBLER 770 AUTOMATIC, RADIO, SOUND TRANSPORTATION! $1195

THREE POINT MOTORS

The friendly personality at Government and Hillside.
385-6737

'72 TOYOTA PICKUP; '72 INT. Scout; '71 GREMLIN; '70 TOYOTA; '67 REBEL; '66 SKYLARK HT; '66 GM Pickup; '47 FORD Coupe; HONDA FOUR; MOTORCYCLES and CARS in TRADE

LES BLOW'S
(BRITISH MOTORS)
2940 DOUGLAS
384-7843

70 PONTIAC DE LUXE
4-door sedan. 350 V-8, 3-speed automatic, power steering, power brakes. Exceptional one-owner car; $2295. Contact Russ Syverson, at Horwood Mazda 385-1451. Trades welcome.

150 CARS FOR SALE

METRO

TOYOTA

LTD.

FRESH TRADES

72 CHEVY NOVA, AUTO.
71 CHEVY NOVA, V-8, AUTO.
71 TORINO, 2-DR. HTP.
70 MAVERICK AUTO.
69 SKYLARK CONV'T.
69 RANCHERO AUTO.
69 VISTA CRUISER WGN.
69 CAMARO AUTO.
69 FORD FAIRLANE WGN.
69 THUNDERBIRD PREMIUM.
69 MUSTANG, V-8 FULL POWER AUTO.
69 OLDS CUTLASS S
68 PLY. SATELITE, 2-DR. HTP.
68 FORD FASTBACK
68 FORD FAIRLANE AUTO.
68 FURY II SEDAN, AUTO.
67 CAMARO RALLY SPORT, AUTO.
67 CHEVELLE AUTO.
67 CHEVELLE CONVT. V-8 AUTO.
66 CHEVELLE HTP. V-8 AUTO.
66 FORD CONV'T 428 — 4 SPD.

FRESH IMPORTS

72 CELICA MAGS, LOW MILEAGE.
71 TOYOTA COROLLA 1200
71 DATSUN 240-Z. 2 TO CHOOSE FROM
71 DATSUN 1600 SEDAN, RADIO
71 ALFA ROMEO SEDAN
70 ROVER T.C.
70 DATSUN P.U. CANOPY
70 DATSUN 1600 SEDAN
70 MARK II HTP. AUTO.
70 DATSUN 1600, AUTO.
69 DATSUN 1600 WGN. AUTO.
69 SUNBEAM SEDAN
69 VAUXHALL, AUTO.
69 ROVER T.C.
69 DATSUN WGN. FULLY EQUIP.
69 DATSUN 1600, 4-DR. 2 TO CHOOSE FROM
68 CROWN, AUTO., RADIO
68 VAUXHALL VIVA AUTO.

Remember at METRO all reasonable offers will be accepted.

100% finance available

All units are gov't. safety inspected and winterized for your protection.

METRO TOYOTA LTD.
624 FINLAYSON

VICTORIA 386-3516 SIDNEY 656-4311

METRO TOYOTA
SIDNEY DIVISION

1969 CHEVY NOVA 6 cylinder automatic, radio. One owner, low mileage
1969 AMBASSADOR DPL 2 door hardtop, fully power equipped, including factory air conditioning.
1962 VOLVO 544 2-door sport coupe, 4-speed.
1970 TOYOTA MK II 2-door hardtop, 4-speed.
1968 ENVOY station wagon, automatic transmission.
1968 AUSTIN A-60, 4-speed.

TRUCKS

1970 DATSUN pickup. Radio, West Coast mirrors, heavy duty bumper.
1966 MERCURY ½-ton, V-8, radoi, custom cab

DRIVE TO SIDNEY AND SAVE!

METRO TOYOTA
BEACON AVE.
656-4311

1968 BEAUMONT 2-DR. 6, AUTO. ONLY $1395
Buy it now at
ART'S CAR SALES LTD.
310 Bay St. 383-8302

70 DUSTER 340
V-8, floor shift, factory mags, radial tires, tach. Excellent condition, $2495. Contact Don McCowan at Horwood Mazda, 385-1451.

'56 PONTIAC, 4-DOOR HARDTOP. Automatic, great condition. Will accept any reasonable offer. 478-2744.

EXCELLENT CONDITION
1967 Oldsmobile Delta 88, 2-door hardtop, fully equipped, 48,000 miles. $1,850, can bank finance sum. 478-5821.

1968 FORD HARDTOP, FULLY automatic, offers. $1,600. 385-4847.

'72 VOLKSWAGEN, SLIGHT body damage, 3915 Carey Rd., Saanich.

150 CARS FOR SALE

XXXXXXXXXXXXXX
XXX CORNELL "CHEVROLET COUNTRY"
XXXXXXXXXXXXXX

"PUTTING YOU FIRST KEEPS US FIRST"

BUYER BENEFITS!!

—Free exchange privilege
—2-year written warranty with every car
—Take it to your favorite mechanic
—All cars gov't tested
—100% financing

1972 CHEVROLET Impala 2-door hardtop, 350 V-8, automatic, power steering, power brakes, vinyl roof.

1972 DODGE Dart Swinger 318 V-8, automatic, radio.

1971 CHEVROLET Kingswood Estate station wagon, 400 C.I.D. motor Turbo hydromatic, power steering, power brakes, radio, power windows, roof rack.

1971 CADILLAC 4-door hardtop. Full power equipped including factory air.

1970 HORNET 4-door 6, standard, radio.

1970 KARMANN GHIA 2-dr. hardtop, 4-speed, radio.

1970 CHEVROLET Biscayne 4-door sedan, 350 V-8, automatic, radio, vinyl roof.

1970 OLDSMOBILE Royale 2-door hardtop, 350, V-8, turbo hydromatic, power steering, power brakes, radio, tape player, air conditioner.

1969 EPIC 4-door, 4-speed, radio.

1969 DATSUN 4-door station wagon, 4-speed, radio.

1969 MAZDA 1500 4-door, 4-speed, radio.

1969 MUSTANG 2-door hardtop, 302, V-8, automatic, radio.

1969 NOVA 4-door, 6, automatic, power steering, radio.

1968 CADILLAC coupe De Ville, full power equipped.

1968 IMPALA 2-door hardtop, 327 V-8, automatic, power steering, power brakes, radio, vinyl roof.

1968 BEAUMONT 2-door hardtop, V-8, automatic, power steering, radio.

1968 BEAUMONT 2-door hardtop, V-8 automatic, radio.

1968 MERCURY Comet 2-door hardtop, 351, V-8, automatic, power steering, power disc brakes, radio, vinyl roof.

1968 EPIC station wagon, 4-speed.

1968 CORTINA 2-door 1600, 4-speed.

1967 CHEVELLE 4-door sedan, 6, automatic, radio.

CORNELL CHEV-OLDS
3050 DOUGLAS STREET
(Opp Mayfair)
385-5777—'til 9 p.m.

150 CARS FOR SALE

XXXXXXXXXXXXXX
XXX CORNELL "CHEVROLET COUNTRY"
XXXXXXXXXXXXXX

"PUTTING YOU FIRST KEEPS US FIRST"

1966 PONTIAC Parisienne 2-door hardtop, V-8 automatic, power steering, brakes, radio.

1966 OLDSMOBILE Delta 88 2-door hardtop, V-8 automatic, power steering, power brakes, radio.

1966 METEOR 4-door sedan 352, V-8, automatic, power steering, power brakes, radio.

1966 FORD custom 4-door sedan, 250 6, automatic, radio.

1966 CHEVROLET 2-door 6, standard, radio.

1966 IMPALA 4-door hardtop, 327, V-8 automatic, power steering, power brakes, radio.

1966 BUICK Wildcat 4-door hardtop, V-8, automatic, power steering, power brakes, radio, power windows.

1966 DODGE Monaco 2-door hardtop, 318, V-8 automatic, power steering, power brakes, radio, console.

1966 DODGE 4-door V-8, automatic, radio.

1966 DODGE 4-door 6, automatic, radio.

1965 VALIANT 4-door, 6, automatic, radio.

1965 VALIANT 2-door 6, standard.

1965 CHEVROLET Impala 4-door sedan, V-8, automatic, power steering, power brakes, radio.

1965 AUSTIN 1100 4-speed, radio.

1965 VOLKSWAGEN 1500 station wagon, 4-speed, radio.

1965 CHEVELLE 4-door sedan, 6 standard.

1964 METEOR, 6 automatic, radio.

1964 FAIRLANE station wagon, V-8, automatic, radio.

1964 RAMBLER 660 6, standard, radio.

1964 CHEVROLET 4-door 250, 6, automatic, power steering, radio.

1963 CHEVROLET Bel-Air, 6, automatic, radio.

1963 CHEVROLET Bel-Air 6, standard.

1963 METEOR V-8, automatic, radio.

CORNELL CHEV-OLDS
3050 DOUGLAS STREET
(Opp. Mayfair)
385-5777 — 'til 9 p.m.

TRANSPORTATION SPECIALS
NOTHING OVER
$499

66 DATSUN 2-dr. sdn.
65 RAMBLER 6, std.
65 CORTINA 2-dr. cpe.
62 PONTIAC 6, A.T.
62 CHEVY II, 6 std.
60 HILLMAN

NATIONAL
CHRYSLER DODGE
819 Yates 384-8174

150 CARS FOR SALE

ENSIGN
CHRYSLER PLYMOUTH
DOWNTOWN
YATES at COOK

PLYMOUTH
CHRYSLER
DODGE TRUCKS
SALES and SERVICE

1972
PLYMOUTH FURY
STATION WAGON
—318 V-8 motor
—Automatic
—Power steering
—Power disc brakes
—Electronic ignition
—Vinyl seats
—Whitewall tires

$3993
SALE PRICE
$108 down
$108 for 48 months

FREE
SNOW TIRES
With
EVERY CAR
ADVERTISED
BELOW

66 FORD LTD
67 FURY CONVERTIBLE
67 CHRYSLER 300
68 PLY. WAGON
68 CHRYSLER N'PORT
68 PLY. G.T.X.
69 COURGAR H'TOP
69 BARRACUDA
69 PLY. H'TOP
69 CHRYSLER NEWPORT
70 MONTEGO M.X.
70 DODGE MONACO
70 PLY. FURY
71 CHEVELLE H'TOP
71 FURY WAGON
71 FURY H'TOP
72 PONTIAC CATALINA
72 PLY. CRICKET

ENSIGN
CHRYSLER PLYMOUTH
DOWNTOWN
YATES at COOK
OPEN WEEKDAYS
till 9 p.m.
386-2411

SUBURBAN
N
O
R
T
H
ON DOUGLAS

VICTORIA'S FORD
TRUCK CENTRE

72 CORTINA G.T.
70 COUGAR Convert. $3495
70 MARQUIS Brougham
69 AUSTIN 1100
69 CORTINA G.T. 4-Dr.
67 FALCON 4-Dr.
67 MONACO 2-Dr. H.T.
66 CHRYSLER 2-Dr. H.T.
66 MERC. Montclair
66 COMET 4-Dr.
66 WILDCAT Convert.
65 METEOR 4-Dr.

L—E—A—S—E
Short and long term on all MAKES

SUBURBAN
On Douglas
Wide open till 10 p.m.
Monday to Friday
6 p.m. Saturday
386-6131

1955 FORD 312 HURST. BEST offer over $300. Phone 478-2418.

1966 MINI COOPER, NEEDS windshield, paint, $350. 386-7256.

1965 STUDEBAKER, 283 CU. IN. $300. Good interior. 382-5254.

TAKE OVER PAYMENTS ON good repossessed cars. 382-3567.

150 CARS FOR SALE

'65 PARISIENNE, 2-DOOR HARDtop, all power, 396 automatic, '67 Vauxhall 4-door, one must go. 479-5146.

CAMARO RS CONVERTIBLE, many extras, excellent condition. Exchange for small car plus $1,000 or sell $1895. 383-9288 evenings.

GIVE AWAY 1ST COME GETS 1963 Lark, V-8 automatic, tested, excellent body and mechanics. Good rubber. $199.50. 642-3426.

MUST SELL '70 ROAD RUNNER, 383, 4 barrel, 4 speed, air grabber, immaculate machine, $2,850 or offers. 479-2255.

1967 CHEV BEL AIR, 4-DOOR sedan, excellent condition. 386-9336, after 12 noon.

1966 COMET, HARDTOP, AUTOmatic, power steering, one owner. $895. 598-5369.

1971 VOLKSWAGEN STATION wagon. Roof rack, seat covers, radio. 656-5028.

1969 VOLVO MICHELIN TIRES, Coney shocks, good mileage. 1010 Foul Bay.

1960 CHEV WAGON, RADIO, tested, $150. Must sell. 388-5461, Suite 24.

1970 TOYOTA CORONA, GOOD condition. $1800. Phone 598-2361 weekends.

COLLECTORS' ITEM
1959 Continental Mark VI. Phone 386-0871 evenings.

'63 PONTIAC, 409. CAM, SOLIDS, headers, tri-power, 4 speed. 479-5970, offers.

1963 DODGE 2-DOOR SEDAN, slant 6, standard shift, $295. 479-4125.

'69 VOLKSWAGEN BEETLE, EXcellent condition. $1,500 or near offer. 383-9616.

'56 PONTIAC STATIONWAGON, 6 cylinder standard, good condition, tested, $250, or best offer. 382-2359.

1962 OLDSMOBILE SUPER 88 hardtop, good condition, automatic. Offers. 656-4745.

'71 TOYOTA 4 SPEED, LADY driven, $1800 or best offer. 382-7625.

1966 PONTIAC WAGON, VERY clean, 327-V8, automatic. $1,100. 479-4125.

1959 FORD 390 AUTOMATIC 2-door Hardtop. $300. Phone 656-4219.

1967 CORTINA G.T. SPOTLESS, 33,000 miles. New paint. $995. 479-7482.

1965 SUNBEAM IMP. GOOD CONdition. $375 or offers. Tested. 658-8522.

'67 VOLKSWAGEN, SUNROOF, new exhaust, transmission. Must sell tonight. 598-1035 after 6 p.m.

'68 VW DARK GREEN, AM-FM, sunroof, 2 winter tires. $1,350. 478-7619.

1970 FORD CUSTOM. 6, AUTOMATIC, low mileage, new condition. Must see. Sacrifice, $1995. 477-9403.

40 MILES PER GALLON 1972 Austin Marina 8500 miles, Blaze. $2250. 3378 Anchorage Ave.

'70 MAVERICK STANDARD, only 13,000 miles. Best offer. Phone 385-8639 after 5:30.

1970 DUSTER, 340, 4-SPEED, tape deck, super stock tires. $2600. Evenings, 388-7051.

CHRISTMAS PRESENT? 1971 Datsun 510. Like new, with radio. 384-0939.

1965 MUSTANG 2-DOOR HARDtop, V-8, console automatic, very clean. 382-8012, business hours.

1957 CHEV 4-DOOR, 6 CYLINder, automatic, 382-8012, business hours.

65 EPIC, EXCELLENT CONDItion, 4 speed. New tires. Phone 478-5908 after 6.

1961 IMPALA 2-DOOR HARDTOP. Mags. New tires. $650. Phone 477-6588 evenings.

1971 WHITE TOYOTA COROLLA wagon, 16,000 miles, tested Nov. '72, 477-6524.

$125
'62 Chev., V-8, automatic, 385-3553.

'62 CORVAIR, $215 OR OFFER. Phone 386-8104

'53 DODGE FLAT TOP COUPE, Phone 383-7898.

'59 FORD STATION WAGON FOR sale, good condition, $175. 478-7783.
'63 BEL AIR, 4-DOOR IN GOOD condition. 385-3690.

'69 GTO, 34,000 MILES, OFFERS. 642-5938 after 5.

1972 HORNET 2-DOOR BEST offer. Phone 384-9394 before 5 p.m.

'58 PORSCHE, GOOD CONDI-1-127 Menzies.

151 FOREIGN IMPORT AND SPORTS CARS

DE PAPE
MOTORS

REMEMBER
IF YOU BUY BEFORE
SEEING US YOU MAY
HAVE PAID TOO
MUCH

69 ALPHA ROMEO
A fantastic 4-door 1750 Berlina. Purchased new in Victoria and traded to us. Finished in deep green with tan vinyl interior. 5-speed trans., radial tires and only 29,000 original miles. $2995
DE PAPE MOTORS LTD.
847 YATES 384-8035

IF YOU DIG BRITISH LUXURY, are mechanically adept, and have the time, I have two 1962 Humber Super Snipes that will make one exceptional vehicle. Details 592-1431.

71 MGB ROADSTER
One owner, factory mags with radial tires, luggage rack. Contact Bob Rebitt at Horwood Mazda 385-1451. Trades welcome.

1961 JAGUAR MARK II, 3.8 AUtomatic, 40,000 original miles, black with red leather, immaculate condition. Must be seen. $1950. 478-1298.

1970 AUSTIN AMERICA, 4-speed, automatic, tested, excellent condition; ideal lady's car, only $1595. 382-8670.

1969 FIAT SPORTS COUPE, LOW mileage, excellent condition. Asking $2195. Phone 592-3622 or 384-7871.

1971 DATSUN 240Z, MAGS, MIDnight blue, excellent condition. $4,000. 385-4995.

1964 JAGUAR 3.8 SEDAN, AUTOmatic. Must sell this week. Best offer. 749-3730, Lake Cowichan.

'61 ALPINE, '67 MOTOR, WIRE wheels and hardtop, best offer. 658-8854 after 7 p.m.

1971 TR6, RADIO, TONNEAU, driving lamp, excellent condition. 384-0407.

1971 FIAT 850, CONVERTIBLE, dark green, only 8,500 easy miles, $1,850 or best offer. 383-7716.

'65 BMW 1800 4-DOOR SEDAN, tan, good condition. $1200. 382-1767.

1959 JAGUAR MK1, BEST offer. 386-7256.

1960 VOLVO 544, TESTED, RUST-free. Radio. $385. Phone 479-7860.

'61 MORRIS MINOR, GOOD shape, $250. 656-4177 after 3:30.

154 TRUCKS AND BUSES

4-WHEEL DRIVE SALE
Gladiator ¾-ton styleside 360, V-8, power steering and brakes, automatic, 6-ply lug tires. New $4995. Also 2 automatic Gladiator pickups; 1 Dodge 1970 pickup; DJ5 Universal.
VICTORIA JEEP
HILLSIDE at ROCK BAY

1971 JEEP PICKUP CAMPER special. 4-wheel drive. V-8, automatic. Power steering, brakes. Free wheeling hubs. Rear bumper and hitch. Small camper. Radio. Like new. $4,400. 479-2114.

1972 GMC BLAZER, 4-WHEEL drive. 350 V-8, automatic, power brakes, radio, excellent condition, days 388-6481. Weekends and evenings till 9 p.m. 385-7970 or 592-2279.

LIKE NEW CONDITION, 1970 Jimmy 4-wheel drive, winch, air conditioning, many extras, 23,000 miles. $4,300. Phone after 3 p.m., 386-0420.

1951 IHC ¾-TON TRUCK, JUST overhauled, good rubber. Just tested. Open to offers. 386-9618.

154 TRUCKS AND BUSES

ENSIGN
CHRYSLER PLYMOUTH
DOWNTOWN
YATES at COOK

DODGE
TRUCK CENTRE
IN
VICTORIA

67 DODGE ½-ton
69 FORD ½-ton, 4-speed
70 FARGO Tractor
71 DODGE ½-ton
72 MAZDA 1800 pickup with camper

1 ONLY
1972
MINI HOME
BRAND NEW
built
on a FARGO MAXI-VAN with 127" wheelbase, V-8 motor, automatic, power steering, power brake.
WITH
a camper conversion with raised roof. Wall to wall carpet. Stove — toilet — sink, fresh water tank. Ice box — curtains, dining table. Sleeps four.
$6996
SALE PRICE

1 ONLY
1972
FARGO D200
¾-ton pickup, V-8 motor, automatic, power brake, 750x16 6-ply tires with spare.
$3696
SALE PRICE

INSTANT DELIVERY
1973
VANS and PICKUPS
CHOOSE
FROM B.C.s LARGEST
INVENTORY.

ENSIGN
CHRYSLER PLYMOUTH
DOWNTOWN
YATES and COOK
386-2411

NATIONAL
CHRYSLER-DODGE

"The Island's Dodge Truck Centre"

Drop In and See
The All New
DODGE CLUB CAB
The Pickup With The "Hip Pocket"

NOW AVAILABLE
For immediate delivery
1973 DODGE PICKUP
4 wheel drive power wagon!

MAY WE SHOW IT TO YOU?

BRAND NEW
1972 ½ TON
DODGE PICKUP
FULL PRICE
$2895

48 months bank financing on approved credit.

All sizes and models, now Over 40 brand new trucks. in stock!

NATIONAL
CHRYSLER-DODGE
384-8174 819 Yates St.

'69 FORD sedan, V-8. A.T. $1795
'69 INT. ¾-ton 4x4pickup, V-392, A.T., P.S., P.B., de luxe model $3650
'68 BELVEDERE St.W., V-8, A.T., P.S., P.B. $1695
'67 FORD C.D. — Diesel engine, garbage packer $3995
'64 VF 190 TANDEM TRACTOR, V-8, 461, 5 and 4, 1000x20, tractor equipment $3295
'62 FORD ¾-ton pickups $ 895
'61 WHITE garbage packer $1595

517 Herald St. 388-5508
INTERNATIONAL HARVESTER

1966 G.M.C. PANEL 6-cylinder, 3-speed transmission. Excellent for hunting or camping. $1085

BRIAN HOLLEY MOTORS
384-1161

1968 FORD RANGER ¾-TON. Reasonable. Phone 652-2463, Dan, evenings. Can be seen Sidney Shell.

154 TRUCKS AND BUSES

C C C C C C C C C C C C

22 BRAND NEW
1973
CHEVY TRUCKS
AT
1972 PRICES
— PLUS —
SALE DISCOUNT!
—SAVE HUNDREDS—
—BLAZERS
—PICKUPS
—SPORT VANS
—SUBURBANS
—VANS

EXAMPLES
—CREW CABS
SPECIAL —— SPECIAL
Brand new 1973 CHEVY ½ FLEETSIDE pickup. Underseal, gauges, stabilizer bar.
$3092

CORNELL CHEV OLDS
385-5777 till 9 p.m.

C C C C C C C C C C C C

71 MAZDA 1800 PICK-UP
Nice little truck to drive and a good value at $2095. Trades welcome. See Don Parker at Horwood Mazda 385-1451.

TRUCKTOWN 386-1711
Everything In Trucks
On Bay St. below Government St.
2525 Bridge St.

PRIVATE 1966 GMC ½-TON, V-8, automatic. Custom radio. Power steering, brakes, 6-ply tires. 478-3895.

65 MERCURY TANDUM DUMP truck. A-1 condition. Open to offers. Evenings, 479-6073, days 382-8264.

1958 VW CAMPER VAN, '61 motor, insulated, new paint, very good condition, $600. 478-6687, before 7:30 p.m.

GMC 1-TON ALUMINUM VAN. 4-speed. New motor, tires, battery. Tested. Winterized. $775 firm! 656-2166.

1951 GMC ONE TON FLAT DECK, heavy duty equipped. Excellent condition. First $375. takes. Phone 477-2575, between 6 and 9 p.m.

1960 GMC CHEV TILT-CAB, 5 ton, power steering, air brakes, 2 speed rear axle, 25' chassis. Offers. 656-1465.

1966 G.M.C. PICKUP, 4 SPEED transmission, long wide box, asking $850. 385-5860.

'62 5-TON VAN. 3963 QUADRA. Evenings except weekends. Best offer.

1956 MERCURY PICKUP, CUStomized, mint condition. Completely rebuilt. 478-3384.

'69 FARGO WITH WINDOWS, 28,000 miles, warranty in effect. Sacrifice for cash. 386-2812.

158 TIRES

SNOW TIRES
for
MAZDA — TOYOTA
DATSUN — ECONOLINES
TRUCKS

E 78-14 (700-14) 8-ply R. tubeless
ONLY — $29.95 ex.

CHARGEX
OR
PAY DAY TERMS

D & D
TIRE TOWN
1620 Blanshard 382-7283

LARGE SELECTION OF GOOD used tires, summer and winter from $4. Cadboro Bay Service. 477-2102.

4 NEW TOYOTA 12" TIRES, 2 winter (on rims), 2 summer. Offers. 592-0453.

PAIR OF CHEV TIRES, CHROME rims, adaptors, and baby moons. 479-2953.

160 PARTS, ACCESSORIES

OUR NEW LOCATION
2150 Blanshard Street
Your Car's "Heart" Is the
BATTERY
For a Strong,
Sure Start Every
Time GET an "ACME"
LOWEST PRICES IN TOWN
Delivered and Installed
FRANCIS BATTERY and TIRES LTD.
Retreading Specialists

FOR FAST SERVICE ON RINGS, BEARINGS, GASKETS, exchange brake shoes, drum turning, pin fitting, valve seat machining.
CORDS PISTON RINGS
At 834 Johnson St. 383-0011

CAR RADIO
Universal push button radio — installed most cars $59.95
CORONA STEREO
2340 DOUGLAS 388-5311

RADIATOR REPAIRS, FAST TOP quality repairs at Maurice's Auto Body, 427 Beta St., Phone 384-3121, Located behind the Burnside Pay and Save Gas Station.

FOR SALE, TWO 650X16 6-PLY snow tires, one mounted on wheel for ½-ton pickup. Like new. Call after 4:30, 384-3420.

'63 BUICK, SLIGHT BODY DAMage. 401 automatic, power steering, brakes. Good interior. $50 Must sell this week. 658-8584 between 5-7 p.m.

'61 PONTIAC STATION WAGON, 283 cubic inch and running gear standard, in excellent condition. 384-5301.

1963 CORVAIR MOTOR, COMplete with carburators, $25. Phone 477-8035.

56 FORD PARTS, 223-6, V-8 parts, running gear, windshield. 656-3734.

1963 CHEV 283 REBUILT, BODY wrecked. Take as a whole. 382-8462.

CRANE CAM AND SOLID lifters. Will fit 283-400 cu. in. Chev. evenings, 384-5711

'64 PONTIAC CONVERTIBLE body, $100. '58 Chev. wagon, complete, $25. 385-2265.

2 F78-14 WHITEWALL SNOWtires, mounted on 1969 Dodge rims. $40. Evenings, 388-7051

DUNE BUGGY, 1600 ENGINE, van transaxle, whole or parts, 382-8067.

1962 PONTIAC 2-DOOR HARDtop, motor shot, good bodp, $60 or best offer. 386-0692.

1955 STUDEBAKER 2-DOOR, V-8 motor has small mileage since rebuilt. Offers, 385-2644.

1957 BUICK, PRICED FOR QUICK sale. Good condition all round. Tested. $150. 642-3419.

14" RADAR MAG WHEELS, FITS Olds and Buick, $40. 479-3190.

1963 FAIRLANE COMPACT, needs motor, $25. Phone 382-1813.

whole; good radio, tires, transmission. 386-0018.

TWO 70X14" WIDE TRACK tires mounted on chrome rims for Dodge or Plymouth. 652-3270.

VW SKI RACK FOR GRILLE mounting $5 VW wheel spacers $8. 388-5987 after 5 p.m.

NO. 68 SUPER STOCK, 1969 CHEvelle, less engine, $1,500. 479-7045 after 6, Ask for Gerry.

WANTED BACK SEATS FOR VW van, 1972, 479-7962 after 10 a.m.

160 PARTS, ACCESSORIES

'63 PONTIAC PARTS, REASONable. 478-7583.

PAIR SEIBERLING SNOWS. 5.50x12, as new. $12 each. 382-5965.

162 AUTO REPAIRS, SERVICE AND TOWING

TRANSWILL AUTOMATIC TRANSmission specialists, 384-2851. Rebuilt auto transmissions from $69.95. Tune-ups from $11.95.

VOLKSWAGEN SPECIALISTS — complete repairs. 1950 Oak Bay Ave., 598-3525.

JUNK CARS AND BODIES hauled. 382-9395. Williams.

166 CARS AND TRUCKS WANTED

WE NEED CARS
— DESPERATELY —
WILL PAY CASH OR
WILL CONSIGN
HIGHEST PRICES PAID
NATIONAL MOTORS
819 Yates
Victoria's
Most Trusted Name!

WANTED
$ $ $ for cash $ $ $
TOP
DOLLARS FOR
"SPORTS CARS"
FOREIGN CARS—COMPACTS
"TRUCKS"
LOW MILEAGE
DOMESTIC CARS
FULL CASH OR CASH
FOR EQUITY.
DE PAPE MOTORS
384-8035
OR DRIVE TO 847 YATES ST.

McCALLUM MOTORS WILL PAY top dollar for any make or model car or light duty truck — call today. It pays to look at Yates and Cook.
McCALLUM MOTORS LTD.
386-6168
ALSO
McCALLUM MOTORS
COLWOOD CAR LOT
478-5622

— W A N T E D —
Late model import and domestic cars. Top prices for your clean used units. Trade up or down. Call Ted or Chris, Douglas Volkswagen Ltd., 388-5466.

Good, Clean
CARS AND TRUCKS
WANTED
Cash in 5 Minutes
— PLIMLEY —
1010 Yates St.

McCALLUM MOTORS will pay top dollar for any make or model car or light duty truck—call today. It pays to take a look at Yates and Cook
McCALLUM MOTORS LTD.,
386-6168

GETTING DISCOURAGED TRYing to sell your car? Let professionals do it. We buy too! Art's Car Sales, 310 Bay St., 383-8302.

$ $ OLDER CARS $ $
Top dollar at Gem Motor Sales. 480 Esquimalt, 385-4311.

COMPACT, SMALL CAR, CONDItion, mileage, priority over age, cash. 382-4894.

WANTED: VW BEETLE, ANY year, good running condition, under $300. 383-1383.

168 CAMPERS, TRAILERS AND MOTOR HOMES

HEY DAD!

Here's an easy way to give the family a NEW 72 STARCRAFT hardtop STARFLITE for XMAS. At $1884.75, tax incl. you save $200.00. With a deposit of $384.75 we'll store the unit, under cover, at no charge until April 1st. No further payment required until that time. No carrying charges and we'll provide a card confirming the gift for the family to hang on the XMAS tree.
For further details give us a call.

FREE WINTER STORAGE ALSO
On a 72 SPORTSCRAFT or a 70 OTTO hardtop at $695.00 each.

REMEMBER
Fibremold truck caps for sale or rent.

1973 TERRYS
Are now in stock and the new SCAMPERS will be here within a day or two.

PURVIS FLACK
TRAILER SALES LTD.
1080 Goldstream Ave.
Phone 478-8377

SALES — SERVICE — ACCESSORIES — PROPANE SANI DISPOSAL STATION — OFF SEASON STORAGE.

FRANCHISED DEALERS FOR: TERRY — SCAMPER — BOLER — STARCRAFT — SPORTSCRAFT.

"IMPALA"
Presents
FIFTH WHEELS
28' of comfort — Safest to drive
"MOTOR HOMES"
"Cabana" — All Fibreglass
"TENT TRAILERS"
Over 30 models to choose
"SAVE $ $ $ NOW"
IMPALA CAMPING VILLAGE
1070 Cambie Rd., Rich. 273-4454
"Opening Soon in Sidney"

DOGWOOD TRAILER SALES

PARTS — PROPANE
RENTALS
RANDELL TRAILERS AND CAMPERS. 478-6841
Highway 1 and Hillstream Rd.

VICTORIA MOTOR HOME SALES LTD.
2936 Douglas 385-2332
EXCLUSIVE DEALER ON VANCOUVER ISLAND FOR WINNEBAGO'S

McCALLUM MOTORS LTD.
Buccaneer campers for Datsun, Toyota, and Mazda trucks. Priced from only $1,195. It pays to look at Yates and Cook. McCALLUM MOTORS LTD., 386-6168.

— BOX TRAILERS —
Stock size 4x8
and 4x5½, also
built to your specs
Al's, 214 Dundas, 383-8233

NOTICE TO ALL CAMPER OWNers: OAK BAY TEXACO stocks tire mounts and bumpers, auxiliary gas tanks, at 1990 Oak Bay Ave., 598-3411

MOTOR HOMES, TRAILERS MOBILE HOMES — PRICED TO CLEAR. Jackson's Goldstream Estates. 974 Goldstream 1-A Langford.

IMPORT TRUCK CAMPERS
Timberland CSA certified, quality units. 478-2597, 3857 Duke Road (off Metchosin Road).

FOR RENT: FORD ECONOLINE van camper with pop-top. Fully equipped, sleeps 5 Low off-season rates. 598-1759.

MORRIS
TRAILERS AND CAMPERS
2936 Douglas at Burnside 385-2332
Holidaire Trailers and Rustler Campers.

8' CAMPER FOR DATSUN OR Mazda. Has propane fridge, extra heavy cushions and carpets. Asking $1,500. 477-5206.

CORDALANE CAMPERS
Profiled Aluminum
493A Burnside. 384-6333

HOME MADE AUSTIN MINI trailer, $100. 478-3326.

168 CAMPERS, TRAILERS AND MOTOR HOMES

NEW FOR '73

By Prowler Industries

THE FANTASTIC

"INTRUDER"

You must see this unit before you buy any other. New body style, new exterior colors, new interiors. This trailer will really take your breath away. It's on display now. Don't miss seeing it.

COASTLINE TRAILER CENTRE

1915 QUADRA — Across from Curling Rink

388-6021

OPEN MON.-SAT. 9 TO 6

DE PAPE MOTORS

REMEMBER IF YOU BUY BEFORE SEEING US YOU MAY HAVE PAID TOO MUCH

MOTOR HOME

'71—22' Scamper 390 engine, power steering and power brakes, automatic, sleeps six, propane furnace, 4-burner range, eye-level oven, flush toilet, shower, fridge and freezer, 110V convertor, 2 propane tanks, hot water heater, demand water system, dual gas tanks. Only 5,000 miles, balance of factory warranty available. Immaculate inside and out.
SPECIAL $8995

TEN YEAR financing available

TRADES ACCEPTED

DE PAPE MOTORS LTD.
847 YATES 384-8035

LAYTON SEAGULL WEEK-N-DER GEMTOPS

DOMINION MOTORS

OUR NEW ADDRESS
1703 BLANSHARD
Across from the Hudson's Bay Parking Lot.

— "NEW" —

'72 —18' LAYTON Trailer, shower, toilet, stove with oven, furnace, 4 cu. ft. 3-way fridge, double tanks, and sleeps 6.
TWO TO CHOOSE FROM
Was $3530 NOW $3395

"GIFT SUGGESTIONS"
Fender mirrors, a pair $18.95
4 stabilizer jacks $18.95

1703 Blanshard 385-5012

FENNELL'S TRAILER SUPPLIES

Parts — Propane — Repairs
GALAXIE CAMPERS
SPORTSMAN CANOPIES

9:00 a.m. - 5:30 p.m.
Mon. - Sat.
Sunday 12 noon - 4:30 p.m.

Open 7 days a week
6459 Pat Bay Hwy. 652-2511

CAMPING CHRISTMAS SUGGESTIONS

Fire extinguishers, intercoms, 12 volt water pumps, propane lights, transmission cooler, 12 volt fluorescent lights, TV aerial, dri-z-air dehumidifier, cozy cups, toasters, spare tire covers.

S. J. PEDEN LTD.
2855 Quesnel St. 386-3464

NEW

19' Terry Trailer, sleeps 5, fully equipped, tandem wheels. Full price was $4500, reduced to $3700. Will take boat on trade. Also 15' Lo Liner with toilet, used but very clean $1600.

MULLINS MARINE SALES LTD.
925 Yates St. 382-1928 or 382-4515

VANGUARD CAMPERS

CANOPY TOPS

Parts and Accessories

S. J. PEDEN LTD.
2855 Quesnel St. 386-3464

19 FT. SCAMPER — FULLY equipped with gas stove and oven, shower, toilet, fridge, furnace. Sleeps six. Lovely unit in white and gold, priced well below market at $2995. Easy terms. Call Wagon Train, 386-3291 or 478-7333.

OKANAGAN CAMPER, BUBBLE top model suitable for import pickups. Horwood Mazda, 385-1431.

WANT TO RENT SMALL HOUSE trailer for month of December. 388-5649.

TOTE-EM TRAILER SALES
478-1041 Days 384-8791 nights

169 MOBILE HOMES AND PARKS

BOB'S TRAILERS

HERE NOW

FOUR SEASONS for '73

12-52 2-Bedroom $8995

12-60 2-Bedroom $9950

24-44 2-Bedroom $14,950

All prices include Alaska pack insulation.

12-68 PARKWOOD—a beauty $11,950

12-64 MARLETTE—was $13,950 Now $12,950

HERE NEXT WEEK

MARLETTE FOR '73

Spaces for all our homes

Gun furnaces parts, hitches, Ezzlift

386-3423 478-4979

WAGON TRAIN ESTATES LTD.
2524 Douglas St. 386-3291
2500 Florence Lake Rd. 478-1796
731 Goldstream Ave. 478-7333

The "CANADIAN PRINCESS" — A new concept in double wide mobil homes. CSA and National Bldg. Code approved for private land. 15 year financing. See our display model at our Douglas St. location. Many floor plans and sizes to choose from.

12X45' MOBILE HOME ON PRIVATE rented lot. Happy Valley Road. Fully furnished. Frost-free fridge, stove, shed. Near beaches, fishing. $7,500. 478-7096.

169 MOBILE HOMES AND PARKS

GOLDSTREAM MOBILE HOMES LTD.
MONARCH — ATCO
BON PRIX
"Now with 2 lots"
2885 Trans-Canada Hwy. 478-1751
2745 Douglas 386-6311

TRAILER FOR SALE

2 bedrooms, separate dining room. Some wall to wall. Attached sunporch and workshop. This is a 1970 — 12'x56' beauty. Asking $8,900 with good terms. R. FROST, 386-2955 or res. 383-4047, Mayfair Realty.

TRIANGLE HOMES LTD.

MARINER, GENERAL LEADER AND PREMIER

2435 TRANS CANADA HWY. 478-1774

QUALITY MOBILE HOMES; Embassy, Ambassador, Diplomat, Chancellor, Haralex, Squire, Page; singles and doubles in all size ranges. Call "Pat" at our 731 Goldstream lot. Wagon Train. 478-7333.

SALTAIR AREA

2 mobile homes, partly furnished on a half acre lot. An investment or live in one and rent the other. Low taxes. Cash. 246-3702 or 246-3851.

QUALITY 1971 2-BR FURNISHED 12x52, all set up in view park space with huge sundeck, fully skirted, double carport. Open to view now. Call Wagon Train, 386-3291, 478-7333.

BARGAIN—12-64 FOUR SEASONS, tip-out, porch, extra room, shed. Choice adult lot near shopping. Jackson's, 974 Goldstream, Langford.

YES! — WE HAVE USED Mobile homes, also and can arrange your financing and park space too! Phone Wagon Train, 478-7333, 386-3291.

185 CONVALESCENT AND REST HOMES

NURSE HAS ROOMS VACANT for elderly people in large family home. Everything provided. Private, $200. Semi-private, $175 382-1104.

ROOM FOR LADY, 24-HOUR service with loving kind care, good meals. Government licensed. 383-9821.

ROOM FOR ELDERLY LADY IN private home, main floor, no steps. Good food. Everything supplied. $175 per month. Phone 478-6293.

PRIVATE AND SEMI FOR LADIES or gentlemen. Nice, quiet location. Well-balanced meals. 382-0250.

LOVING CARE FOR MOTHER or father. Call Mrs. Mack, 383-9315. Fairfield Rest Home.

OAK BAY — ROOM TO SHARE for lady in small guest home. 598-4423.

190 ROOM AND BOARD

PRIVATE OR SEMI-PRIVATE, bright, sunny room. Available for senior citizens. Reasonable rates, excellent meals, home care. Come and see us, or phone 383-1352. Sheffield Manor, 3136 Quadra.

ROOM AND BOARD IN LARGE family. For working person or working mother and child with included day care. 383-2335.

CRAIGMYLE GUEST HOUSE, excellent food and accommodation, friendly atmosphere, 386-6903.

SUITE TO SHARE, 2 OR 3 working men plus good board. 598-2667.

ROOM OR ROOM AND BOARD, bus line, Gorge area. Female only 382-5691 after 6 p.m.

WANTED: WORKING GIRL TO share house. Phone after 6, 388-7905.

EXCELLENT ACCOMMODATION for elderly lady in private home. 383-5897.

FINEST ROOM AND BOARD IN private residence, working man only. 592-7755.

GOOD ROOM AND BOARD, REASONABLE. 385-3825.

FAMILY HOME NEAR UNIVERSITY. Phone 477-3013.

191 ROOM AND BOARD WANTED

ROOM AND BOARD REQUIRED for 11-year-old boy while parents are away after Christmas for 13 days. Close to Brentwood school. State fee wanted. Victoria Press, Box 343.

YOUNG MAN REQUIRES ROOM and board near Naden. 477-4379.

193 ROOMS TO RENT

HARRIS GREEN APT.
Warm rooms, $18 a week and up. Parking, kitchen facilities, laundry. Right downtown at 921 Pandora. 386-9083.

WANT A NICE ROOM WITH bath and colour Cable TV? Reasonable rates. Cheltenham Court Motel, 994 Gorge Road West, 385-9539.

LOW PRICED DOWNTOWN housekeeping room. Weekly or monthly. Oxford Hotel, 777 Fort, 384-5751.

ROOMS, SINGLE $4 UP. $20 weekly. Breakfast available. Roccabella Guest House 777 Blanshard 385-9030

FAIRFIELD AREA. WARM, bright, furnished room. Fireplace. $55 monthly. Phone 385-3705 after 6 p.m.

538 BEAUTIFUL SLEEPING room for single, automatic heat, hot water. 2739 Fifth Street, 382-3474.

NEAR UNIVERSITY, FURnished room for students, kitchen and laundry facilities, single $60, double $45 each. 477-3651.

QUIET BACHELOR SUITE WITH galley, $50. Call after 6 p.m. 382-0561.

NEW ENGLAND HOTEL. QUIET, clean rooms. Downtown. Reasonable rates. 1312 Gov't St., 382-1825.

FERNWOOD AREA, PRIVATE entrance. Female preferred. 384-6318.

ROOM AND BOARD FOR WORKing man, good meals, TV room, 384-1505.

DOUBLE AND SINGLE ROOMS, parking, kitchen facilities. TV lounge. 1353 Pandora. 383-9859.

FURNISHED CLEAN, QUIET room, kitchen privileges, cablevision, men. 592-6615.

NEAR NADEN, FURNISHED room, all utilities supplied, vacant, $45. 479-6924.

ROOM, OAK BAY, CLEAN linen, laundry facilities, TV, bus line. $55. Board optional. 598-3282.

SLEEPING ROOM FOR RENT, kitchen facilities. $50 month. 383-8502.

2 NICE BASEMENT ROOMS, for working person. $40. Cooking $50. 385-2845.

GIRL TO SHARE 3-BEDROOM apartment, $60. 382-4576.

1-BEDROOM, $50. 383-1868.

GIRL TO SHARE 2-BEDROOM house with fireplace. $60. 386-0390.

197 HOUSEKEEPING ROOMS TO RENT

RITZ HOTEL
710 Fort St. 383-1021
Convenient downtown location
Elevator Service—8 a.m.-Midnight
Cablevision—TV Lounge
Daily, Weekly, Monthly rates

BRIGHT BED-SITTING ROOM, one of kitchen, share bath, ground floor, gentleman only, $45. Phone 384-8946.

OAK BAY AVE. PLEASANT room with use of kitchen. Cablevision, washer-dryer, nice garden. Reasonable. 592-1179.

HALF BLOCK FROM JUBILEE, large furnished room, stove, fridge, private entrance, share bath, $55. 592-1073.

QUIET CLEAN ROOM, EVERYthing included, $60. Phone 383-7496 after 1 p.m

NEAR FORT-COOK, FRIDGE, stove, sink, free cablevision, parking 384-5920.

CLEAN ROOM AND KITCHENette, all supplied, fridge, shop, bus. 383-9794.

LARGE, ATTRACTIVE, WARM room, 1 block from YMCA, $73. Man only. 386-1629 evenings.

MIDDLEAGED LADIES ONLY. Fairfield-Cook. Fridge, stove, sink. $60. 385-5060.

197 HOUSEKEEPING ROOMS TO RENT

BEACON HILL. FURNISHED two bright clean rooms. Working lady, $78. 592-9172.

VANCOUVER AND MCCLURE, $45, just decorated, men over 30. 477-1109.

LIGHT HOUSEKEEPING, FAIRfield, near bus and shopping. 384-2949.

CLEAN, COMFORTABLE, KITCHen facilities. All found. Working adult. 239 Superior.

DOWNSTAIRS SINGLE ROOM Fernwood-Pandora area $48 per month. 592-6992 or 384-6717.

ACCOMMODATION FOR QUIET UVic or business girls, $60. 385-4520.

LIGHT HOUSEKEEPING ROOMS, furnished, 1115 Princess.

FEMALE ONLY, FURNISHED, $50. Phone 386-0223, after 9 p.m.

200 APARTMENTS TO RENT UNFURNISHED

Montreal Trust

1065 Fort St. 386-2111

ELLERY HOUSE
831 Ellery Street
A new, modern concept of Apt. living, separate entrances, superior soundproofing, storage within each unit, w-w carpet, drapes, etc. Now accepting Jan. and Feb. rentals. Children welcome — Sorry, no pets.
2 B.R. $178.00

LORD MICHIGAN
235 Michigan Street
OPENING SOON
Now accepting Dec. and Jan. rentals in this new and conveniently located building with sauna, hydro pool, shag carpeting, etc., etc. Sorry no children or pets.
1 B.R. FROM $130.00
2 B.R. FROM $172.00
Resident Manager — 385-2520

GLENWOOD APTS.
205 Oswego St.
Near sea, park and city centre in popular James Bay. Modern, well-maintained building — no children or pets
1 B.R. $130.00
Resident Manager — 383-8508

HARRISON HOUSE
1417 Harrison St.
Ideal location close to all transportation and shopping on quiet street between Pandora and Yates.
1 B.R. $140.00
Resident Manager — 383-5733

NOTTINGHAM COURT
1635 Cook St.
Now under construction this conveniently located building is now accepting rentals for Dec. and Jan. 1. Sorry, no children or pets.
1 B.R. FROM $125.00
2 B.R. FROM $150.00

BROWN BROS. ON BLANSHARD
385-8771 ANYTIME

"BACHELOR SUITES"

$122—WOODRIDGE MANOR, 2230 Cadboro Bay Rd. WW. carpets. Dec. 1.

"ONE-BEDROOM SUITES"

$132—HIGHLANDER APTS., 2151 Haultain St. H.W. floors. Dec. 1.

$145—PANDORA VILLA, 1130 Pandora Ave. W.W. carpets. Jan. 1.

$140—HARBOURVIEW MANOR, 925 Esquimalt Rd. W.W. carpets. Jan. 1.

$150—BOWKER MANOR, 2233 Bowker Ave. W.W. carpets. Dec. 1.

$125—GREENLEAVES, 2523 Work St. W.W. carpets. Dec. 1.

$145—PARKSIDE TOWERS, 890 Heywood Ave. H.W. floors. Dec. 1.

$125—ROSEWOOD MANOR, 2558 Quadra St. H.W. floors. Dec. 1.

$135—SIERRA VILLA, 547 Niagara St. W.W. carpet. Dec. 1.

$140—SKYLINE GORGE, 2925 Qu'Appelle St. W.W. carpets. Vacant.

$135—WELLINGTON MANOR, 1670 Fort St. H.W. floors, Dec. 1.

"TWO-BEDROOM SUITES"

$165—GRENADIER MANOR, 1537 Belcher Ave. W.W. carpets. Dec. 1.

$170—HARO APTS., 1400 Beach Dr. H.W. floors. Vacant.

Free transportation available 9 to 4 weekdays!

ORCHARD HOUSE

—Large view studio suites
—Wall-to-wall or hardwood
—Private balconies
—Superior soundproofing in fire resistant building
—Prestige living at

REASONABLE RENTS

382-4650 388-4659
6-7 MICHIGAN

SEACREST APARTMENTS
$145—2565 Beach Drive, 2-bedroom third floor suite in Oak Bay. Close to Willows Beach, bus and Estevan shopping. Available now.
$75—2602 Graham. Studio suite suitable for mature lady. Range and fridge. Hillside-Quadra area. Available now.
PEMBERTON, HOLMES LTD.
384-8126

OAK BAY
Beach Drive 2-bedroom. Large living room, separate dining room. Near marina and golf course. Adults. $200. Apply manager, 598-4839, 598-4069.

ONE BEDROOM, LARGE LIVING room, private entrances, cablevision, heat, $130. Adults, no pets. Bungalow Court, 419 Cook St., 383-0953.

WEYBRIDGE MANOR
Lovely quiet 1-bedroom apartment would suit mature people would suit mature people. 383-4437.

ATTRACTIVE 1-BEDROOM suite, close in. Wall-to-wall carpet, $120 including heat, light, water. Suit business lady or gentleman. 383-0657.

BACHELOR SUITE WITH FIREplace, bathroom, kitchen. Private entrance. 20 minutes downtown. All utilities. $100. 652-3494 evenings.

NO STEP, QUIET, ONEbedroom suite. Stove, fridge, cablevision, garage. $120. Dec. 15. 384-7495.

TWO BEDROOM APARTMENT 10 minutes walk from town. Middle-aged, quiet adults preferred. No pets. 382-0120.

KIRKCALDY APTS.
575 Marifield Avenue. One bedroom available. December 1. Phone 388-6355.

TIDELINE APARTMENTS
1470 DALLAS ROAD
RESIDENT MANAGER 382-5851

3-BEDROOM APARTMENT, $170. Heat, water included. Glen Lake area. 478-4114.

2-BEDROOM SUITE, $165. OAK Bay Avenue. Adults. 598-3862.

200 APARTMENTS TO RENT UNFURNISHED

Park Pacific

BRAND NEW — NOW RENTING
AQUARIUS APARTMENTS
Park, Ocean and Mountain Views. Close to waterfront and Town. 95 large deluxe suites.
—Hydrotherapy pool.
—Sauna bath.
—Billiard and games room.
—Hobby room, workshop.
—Covered parking.
—Two elevators.
—Concrete floors.
—Double wall insulation.
—Excellent soundproofing.
ONE BEDROOM $142
ONE BEDROOM and den $149
TWO BEDROOM from $180
—Courteous resident managers.
All suites contain shag carpeting and luxury appointments.
Call Mr. and Mrs. G. Page 384-1316, No. 415—215 Oswego.

MT. TOLMIE RIDGE APTS.
Panoramic views, 10 outstanding deluxe suites on a six-acre private park.
—Heated indoor swimming pool.
—Sauna bath.
—Hydrotherapy pool.
—Billiard room — View lounge.
—Hobby farm — Workshop.
—Enclosed parking.
—3 elevators.
—Concrete floors.
—Excellent soundproofing
—Enclosed parking included.
—Many suites contain two bathrooms and shag carpets.
2 BEDROOM, Dec. 1 $210
For further information call: Mr. and Mrs. R. McIndoe No. 221 — 1900 Mayfair Dr. 598-3821

For details and transportation to view all above suites, call Mr. R. Bowlby, Prop. Mgr. 598-1121

Craig House
885 Craigflower Road

SPACIOUS SUITES
MANY WITH BALCONIES
OLYMPIC VIEW
2 DOOR REFRIGERATORS
FREE OUTDOOR PARKING
2 ELEVATORS
CABLEVISION
OIL HEAT, CONTROL IN SUITE
EXTRA SOUNDPROOFING
WALL TO WALL CARPETS

ONE BEDROOM FROM $155.00
TWO BEDROOM FROM $175.00

RESIDENT MANAGER
386-7147

KER and STEPHENSON LTD.
385-3411

Craig House Craig House

NOW RENTING
CALINA APTS.,
1750 CHAMBERS ST.

FEATURING:
W-W shag carpeting.
Walk up
Cablevision
Controlled entrance
Quiet location, walking distance to town

ONE BEDROOM SUITES from $140
Call our office to view:

BROWN BROS. ON BLANSHARD

D. F. HANLEY AGENCIES LTD.,
385-7761

1 BR. $125-$130
Dingley Dell Apts., 969 Dingley Dell. Overlooking Gorge.
384-3989

2 BR. $130-$135
Mt. Edward Apts. 1002 Vancouver St. Park and Town.
383-9229

COLONY PARK MANOR
1680 Poplar
UNIVERSITY DISTRICT
1 bedroom suite from $135
2 bedroom suite $193

SWIMMING POOL, SAUNA HYDROTHERAPY AND RECREATION ROOM
477-1711

ROCKHEIGHTS VILLA
742 LAMPSON ST.
Two-bedroom apartment from $140, available December 1, 1972.

RESIDENT CARETAKER
384-3677

Ker and Stephenson Ltd., 385-3411

MACAULAY MANOR
1007 ESQUIMALT RD.
Beautiful new building with splendid views. 51 generous suites with quality appliances, carpets and draperies. Recreation and hobby rooms, sauna, covered parking. A few spacious studio suites still available. No children or pets.
RESIDENT MANAGER, 384-0877

WESTWOOD ARMS
1150 HILDA ST.
One only 1-bedroom suite second floor front. Modern building on quiet street. Rent $130 with laundry and parking included. Resident manager, R. Kingsland, 384-2597.

CENTENNIAL COURT. LARGE, 1-bedroom apartment in quiet block. Drapes, carpet, heating and cablevision. Within walking distance of downtown. On bus line next to Beacon Hill Park. Rent, $150. 675 Niagara Street, 382-9407.

MODERN BACHELOR AND 1-bedroom suites available, fully furnished. Close in location with pool and sauna. Reasonable rates with or without meals. Queen Victoria Inn, 386-2812.

AVAILABLE 1 JANUARY
Spacious 1-bedroom, self-contained upper duplex. Heat, fridge, range, drapes included. $120. No pets. On bus. Dallas-Moss area. Business couple only. 384-8578.

COMFORTABLE 1-BEDROOM upper suite in quiet duplex, separate entrance, stove provided, working couple preferred, available Dec. 1, $125. 386-6624.

Bayshore Court 912 Selkirk
1 and 2 bedroom from $135
386-7296, 592-7678, 385-0611
Abaco Property Management Ltd.

MODERN 1 BEDROOM, LARGE sitting and dining area, stove, fridge, cablevision, free laundry, $107.50. No children. 384-5473.

1-BEDROOM SUITE, BAYQuadra area, $135 monthly including utilities. No dogs or cats. Available December 15th. 388-9628.

DECEMBER 1
2 bedroom, balcony, heat, cablevision, wall-to-wall, 1 only, 904 Hillside, 386-3048.

3 ROOMS SELF-CONTAINED, warm, walking distance, quiet person, $105. 384-9657.

2-BEDROOM LUXURY APARTment, drapes, wall-to-wall, view. 2646 Cook St., call 382-3681 to see.

1-BEDROOM SUITES, 628 Dallas Rd. Royal Beach Court. 384-2629.

$129. LARGE OLDER 2-BEDroom apartment. Fort, near Cook. 385-0611 or 385-7370.

SPACIOUS, QUIET 2-BEDROOM. Near bus and town. Adults only. No pets. 386-6663.

LARGE 2 ROOM SUITE, SELF contained, James Bay. $90. Apply 536 Simcoe.

1020 CATHERINE ST.
Room No. 1 and 2; downstairs. Phone 386 7397.

2-BEDROOM SUITE, THIRD floor, $180. Oak Bay Ave. Adults. 598-3862.

3-ROOM SELF-CONTAINED SUITE on Fort Street. Also 3-room suite on Belmont. 477-2853.

ESQUIMALT, NEAR NADEN, 2-bedroom apartment, in 3-plex, $125 month. 382-5263.

$85. BACHELOR SUITE INCLUDing utilities. 388-5862 after 4 p.m. 968 Balmoral.

LARGE BACHELOR SUITE, with small bedroom, near Legislative Buildings, $95 month. 383-3114.

200 APARTMENTS TO RENT UNFURNISHED

CHARTER HOUSE
435 Michigan
384-8923

REGENT TOWERS
415 Michigan
383-6216

AVAILABLE

—Bachelors

—1-bedrooms

—2-bedrooms

—Swimming pool
—Covered parking
—Cablevision
—Located in spacious well-kept grounds
—Pleasant stroll to downtown
—Choice ocean view

All Rental Enquiries Welcome

Managed by NORTH WEST TRUST
386-3534

THE PRINCESS PATRICIA
701 - 703 Esquimalt Rd.
View the Blue Pacific and Inner Harbor
From our Spacious Suites
—Cablevision
—Lounge
—Sauna
—Controlled Entrances
—Sound proofing
—Recreation Room
—Child 2 and under welcome
Inquiries 9 a.m. to 8 p.m.
Phone 382-2223

LORD AND LADY SIMCOE
The Simcoes
"Victoria's Prestige Address"
One and two-bedroom
Furnished or unfurnished
Large heated pool in Delightful Garden Setting
Saunas
Soundproofing
Wall-to-wall carpet
Free outdoor parking
Recreation room
Lounge
Cablevision
Controlled entrances
440-450 Simcoe St. 385-3111

SIR JOHN FRANKLIN
3287 Quadra St.

NOW RENTING

FEATURES:
—controlled ent. and elev.
—Colored appliances
—very spacious suites
—Wall-to-wall carpeting
—Ind'vidual heat control
—private balconies
—cablevision
—free parking
—Sauna, workshop, rec. room.

—1 bedroom from $140
—2 bedroom from $165
Adults Only
Viewing daily, 12-2 and 6-8 p.m.

658-5132 385-1985

NOW RENTING
HOLLYVIEW ARMS
1180 VIEW ST.

FEATURING:
Elevator
Cablevision
Wall to wall carpets
Controlled entrance
Quiet location—walking distance to town

One bedroom suites from $135

Call our office to view:

BROWN BROS. ON BLANSHARD
385-8771 Anytime

FOUR SEASONS
954 DINGLEY DELL
OPENING JAN. 1, 1973

FEATURES:
—Controlled entrance and elevator
—Colored appliances
—Very spacious suites
—Wall-to-wall carpeting
—Individual heat control
—Private Balconies
—Cablevision
—Free parking
—Sauna, workshop, recreation room
—Walking distance to park

VIEWING DAILY
RESIDENT MANAGER
384-2226

CORDON PLACE
1550 RICHMOND ROAD

BETWEEN FORT AND OAK BAY AVE.

OPENING ON DEC. 1

—LARGE DE LUXE SUITES WITH DENS
—LARGE PRIVATE BALCONIES
—HEAT, CABLEVISION AND HYDRO INCLUDED
—WALL-TO-WALL CARPETING
—ONE AND TWO-BEDROOM SUITES

RESIDENT MANAGER
385-7872

NIAGARA COURT
Newly Opened
61-suite apartment block at 535 Niagara St. Close to downtown, ocean and park.
All conveniences including: Hydro-therapy pool. Sauna bath.
1-bedroom from $142-$148
2-bedroom $182
For further information and appointment to view call: Mr. Shorey at 384-1004.

Barrington Enterprises Ltd.
For further information on the above call 384-4128 (weekdays 9:00 - 5:00. Transportation available.

TUDOR ESTATES LTD.
2030 Douglas
THE RICHELIEU
Phone 592-4010
Available Dec. 1st only one and two-bedroom in this modern building. Close to all shopping and transportation. All modern facilities. Adults only, no pets.

SIDNEY

ENJOY the SUITE LIFE in these 1 and 2-bedroom suites in Sidney's newest apartment block. Close to all shopping. Inquiries, 479-5648, 656-1211.

YVONNE MANOR
2630 COOK ST.
383-5795
Renting for December 1
Reasonable
Sorry no pets or children

GOODACRE TOWERS
Prestige accommodation for mature adults, two 1-bedroom, one 2-bedroom, available December 1st. 385-8111.

PRINCESS LOUISE APTS.
Corner Esquimalt Road and Robert Street. Corner view 2-bedroom suite. Also 1-bedroom suite available. Suitable pet acceptable. 386-7455.

CITY CENTRE, ONE BEDROOM suite, near Mayfair Shopping Centre, very quiet person, $70. 382-5555, after 5 p.m.

GRANITE HOUSE
7100 Granite, Oak Bay
2-bedroom suite, $175. Adults only. 592-7673.

200 APARTMENTS TO RENT UNFURNISHED

THE SEAGATE
707 ESQUIMALT ROAD

ON VICTORIA'S HARBOR WATERFRONT WITH VIEWS OF HARBOR, OCEAN, AND OLYMPIC MOUNTAINS

WITH VERY LARGE INDOOR HEATED SWIMMING POOL AND HYDROTHERAPY POOL

A FULL SCALE HEALTH SPA WITH PROFESSIONAL STAFF

ALL PARKING IS INDOORS AND OUT OF SIGHT

ALL SUITES HAVE LUXURIOUS LONG SHAG CARPETING THROUGHOUT

ADULTS ONLY NO PETS

REASONABLE RENTAL RATES
ONE-BEDROOM SUITES
$139 — $160
TWO-BEDROOM SUITES
FROM $190
Resident Manager 383-1731
Diamond Developments Ltd.

VIEW TOWERS

Bachelor suites from $87.00
1-bedroom suites from $111.00

NO CHILDREN OR PETS

SWIRLPOOL and SAUNA

CLOSE TO DOWNTOWN

PARKING AVAILABLE

RESIDENT MANAGER
A. R. TEMPLETON

382-0922

BURNSIDE GARDENS
3622 TILLICUM

2-BR suites. 3-BR Townhouses. One block to schools and shopping plaza. Heat, water, colored appliances, cablevision and laundry facilities "included". Children welcomed. (Sorry no pets).

384-0034 386-9849

FERNOAKS MANOR
in Esquimalt
Move in today.
42 luxury suites
—Tremendous view
—controlled entrance
—wall-to-wall carpet
—hot water heating
1 bedrooms from $132
2 bedrooms from $170
To view phone our Resident Caretaker, 384-4784

DUNSMUIR ROYALE APTS.

801 Esquimalt Rd. Now renting —Offer suites with a very homey atmosphere. Come and see for yourself or phone caretaker, Mr. and Mrs. S. Pullen at 382-9666.

THE DUNSMUIR HOUSE
831 DUNSMUIR ROAD
(Off Esquimalt Road)
Harbor view — Quiet seclusion
Terraced Garden Setting
1 and 2-Bdrm. Suites
Available Immediately
Adults Only — No Pets
Resident Manager, 388-4943

AVAILABLE DEC 1
Spacious, modern 2-bedroom suite in quiet block, only $148. Includes appliances, laundry, elevator, cablevision, balcony and parking. Convenient location, close to Jubilee Hospital, stores and bus. Adults only. Call manager. 382-6508; 1760 Fort Street.

SWIFTSURE APTS.
540 RITHET ST.
Available December 1st, Bachelor from $110. 2 bedrooms from $170. Resident Mgr., Mr. Sanders, 385-7376 anytime. No pets.
Barrington Enterprises

OLYMPIC VIEW
1160 ESQUIMALT RD.
New building, ideal location. All modern facilities and lovely large suites. 2 bedroom suites $185.
Resident Manager, 384-9121

ROCKMEARE MANOR
1144 Rockland Ave., 1 bachelor suite. Electric range and self-defrosting fridge, top floor. Beautiful southern view over Strait onto the Olympics. $127. Resident Manager, 383-0630 anytime.

2-BEDROOM SUITE, OVER 1100 sq. ft. — $190. Available December 1st. Elevator to all floors and to covered parking. Heat and cablevision. 389-6475, 9 a.m.-5 p.m. Mon.-Fri., or 384-1283 after.

BRIGHT CORNER ONEbedroom suite, opposite Beacon Hill Park. Quiet block. Mature tenants only. Dec. 1. $125. Locked garages available. 382-2942.

COLWOOD-LANGFORD AREA
1-bedroom de luxe apartment, drapes, wall-to-wall, colored appliances, all utilities included. 478-2519.

CHATEAU ROCKLAND. LARGE spotlessly clean 2-bedroom suite, $170. Now available. 1025 Linden. 385-6984 or 388-6920.

1-bedroom suite, $130. Available now, adults only.
THE CORONA
1430 Stadacona 382-0248

ONE BEDROOM SUITE FOR middle aged couple. No children, no pets. Utilities included. $100 month. 382-0024.

AVAILABLE IMMEDIATELY. 1-bedroom suite, stove, fridge, heat, water, elec., included. $120 P.M. 388-5042 after 6 p.m.

ONE-BEDROOM APARTMENT, Dallas Road, parking, $100. 477-6501.

ESQUIMALT, NEAR NADEN 1-bedroom suite, no pets. 656-1779.

1-BEDROOM SUITE FOR RENT, $115. 385-0651 after 5 p.m.

201 APARTMENTS TO RENT FURNISHED

JUBILEE AREA

Bachelor suite in older building, walking distance to hospital and close to stores, bank, etc. Suitable for older, single person. Rent $85 per month. Also 1-bedroom suite (basement), renting at $70 per month. Adults only. Sorry no pets.
MONARCH HOLDINGS LTD.
592-0711

$150—Esquimalt close in (2 bdrm.), 4½ rms., apt. 4-pc. bath, laundry, elec. fridge and range, plus main furniture and drapes and rugs and cablevision hookup also free heat hot water and parking. No pets.
Also
$135—3½ rms., 1-bdrm. apt. ground floor, furnished.
Dickie Agencies Ltd.
Office 382-4312 Res. Man. 382-6848

BRENTA MOTEL
7176 Brentwood Drive. Quiet location on waterfront in Brentwood Bay 12 miles from Victoria. Comfortable 2-room unit with kitchen facilities. From $100 to $140 per month. Also weekly rates. Completely furnished. Cable TV, everything supplied. Phone 652-2912.

201 APARTMENTS TO RENT FURNISHED

THE ROYAL SCOT
425 Quebec

This new apartment bldg. offers: Fully furnished studio suites — Color T.V., shag carpets, linen, dishes, laundry facilities indoor pool, whirlpool, sauna, games room, underground parking.

Managers: Mr. and Mrs. G. Arnold. Phone: 385-3543
OCEAN PROP. MANAGEMENT

Furnished Bachelor
apartments available immediately from $70.00. Desirable location.

Douglas and Hillside
Cablevision
Call Resident Manager 382-1221
382-1221
Ker and Stephenson Ltd.

DE LUXE COTTAGES, 1 AND 2-room suites, ultra-modern kitchens, wall to wall carpeting, color TV, laundromat, maid service, parking at door. Monthly rates. 386-1391. Charles Dickens Motor Inn.

DE LUXE BACEHLOR 1 AND 2 bedroom suites, fully furnished, maid service, colour TV, heated indoor pool, sauna, coffee shop, dininglroom, bus stop at front door. Weekly and monthly rates 388-6611. Coachman Inn.

DE LUXE ACCOMMODATION AT reasonable rates, separate electric kitchen, queen size bed, colour TV, all modern appliances, walking distance to town. Travelers Inn. 388-6641.

AVAILABLE IMMEDIATELY, extra large, 1-room furnished, modern suite to share with gentleman. Ideal for senior citizen. 2 blocks from Eaton's, a quick bargain. 383-5789 after 4 p.m.

MODERN BACHELOR AND 1-bedroom suites available, fully furnished. Close in location with pool and sauna. Reasonable rates with or without meals. Queen Victoria Inn, 386-2812.

AVAILABLE IMMEDIATELY BY the week or month, bachelor units equipped with kitchen, phone, colour cable TV, combination bath, main service. No pets. The Friendship Inn. 39 Gorge East. 386-8335.

SUB-LET IN OAK BAY, MONTH of December. 1-bedroom suite in modern block. Utilities, laundry, TV on cablevision undercover parking included. $150. Phone 477-4512.

LARGE BED-SITTING ROOM, modern kitchen and bathroom. Upstairs. Utilities included. $100 immediately. On Richmond near University. 592-6811.

PERSON IN LATE TEENS, early twenties, to share large 2 bedroom apartment. $35 a month plus utilities. Don 386-2317 'til 4 p.m., evenings 385-4836.

BAYSHORE COURT
912 Selkirk Ave.
Bachelor 1-2 Br. from $112
386-7296, 592-7678, 385-0611
Abaco Property Management Ltd.

NEW BACHELOR SUITE WITH fireplace, kitchen, own entrance, utilities included. 20 minutes to city. $125. 652-3494, Sunday or after 6 p.m. weekdays.

MODERN STUDIO TYPE UNIT, everything supplied. Close in, covered parking. Michelangelo. 1158 Yates, 386-2812, 386-0112.

3-ROOM, SELF-CONTAINED. Automatic heat, hot water, cablevision. Low increase in rents $130. 507 Simcoe. 383-5823.

AVAILABLE DECEMBER 1ST, 2-room suite, everything found except linen. Working adults only. Hillside. $85. 382-3360

FULLY FURNISHED BACHELOR suites facing Beacon Hill Park, reasonable off-season rates. Phone Thunderbird Motel, 384-0632.

BACHELOR SUITE IN MODERN block, near Legislative buildings, all utilities, Cablevision. December 1. 385-3277.

2-BEDROOM SUITE (NO BEDding or cutlery), Jubilee area, off Oak Bay. Cablevision. $132. 384-1689.

AVAILABLE DEC. 1ST., FURnished, self-contained, bachelor suite. 382-8809 after 5 p.m.

FOURTH PERSON TO SHARE large house, $60, inclusive. 384-5309, 6-7 p.m.

LANGFORD, 3-ROOM, CARPORT, quiet adults, no children or pets. December 15th. $100. 478-3101.

EDGEWATER MOTEL, LOW winter rates, by week or month. 478-4212.

GORGE VALE APARTMENTS. 1180 Colville Rd., 383-3139. Deluxe Bachelor suite. Good kitchen. $125.

CROWN AND ANCHOR MOTEL. 478-3333, low weekly, monthly rates. One and two bedrooms.

LARGE BED SITTING ROOM kitchenette, reliable, quiet only, 99 Wellington, $75, $85.

BASEMENT SUITE, FURnished, light, heat and water. Suit working couple. $100. 388-4840.

BEACON HILL, ATTRACTIVE bachelor suite. All supplied. Quiet, adults. 383-5459.

COSY CLEAN NICELY FURnished, bachelor suite $95. 2315 Wark.

SUBLET 1 BEDROOM APARTment from 1st December to 1st April. 383-7898.

FORT-COOK BACHELOR SUITE, private entrance, free cablevision, parking. 384-5920.

PARTLY FURNISHED BED-SITting room, kitchen, shaving bathroom. Dec. 1. $80. 383-9227.

COOK-BAY, BACHELOR SUITE, $85. Utilities and cable included. Lady only. 383-1840.

ESQUIMALT, 1-BEDROOM suite, $95. Adults only. No pets. 592-4893.

SELF-CONTAINED BASEMENT suite, fully furnished. Phone after 5 p.m. 382-6698.

1-BEDROOM APARTMENT $100 per month, modern, near Naden. 383-9857.

$70, BED-SITTING AND KITCHen, single lady, 5-7 p.m. 386-6275.

ATTRACTIVE SUITE ALL SUPplied, quiet adults, 382-9327.

2 BEDROOMS. UVIC AREA. December 1. Phone 477-9385.

FAIRFIELD, CLEAN, QUIET suite, mature adults only.

HOUSES WANTED TO RENT

YOUNG COUPLE, WISH 1 ...n house, cottage or apart- ...ith rent in vicinity of $100. ...ces 477-5211.

RESPONSIBLE YOUNG ... requires 2 or 3 bedroom ... or side by side duplex.

...RE COUPLE WITH 2 CHIL- ...eeking 3-bedroom home by ... Country preferred. Contact ... anytime.

...ED TO RENT, 3-BEDROOM ...shed house, in Ardmore, ... or North Saanich. Please ...56-4771.

... HOUSE WITH FIRE- ... for clean reliable married ... 382-5262.

...ED FOR MID-DECEMBER. ...room home close to univer- ...thet Agencies Ltd., 382-4251.

...EP—NO BASEMENT BUN- ... fenced yard, under $150 ... 384-4347.

...ALLS, WAREHOUSES, ...TORES AND OFFICES TO RENT

FOR YOUR OFFICE SPACE NEEDS CALL ...KER AND ...EPHENSON LTD.

...0, 1,745 sq. ft., heat, light, ...C.
...0, 400 sq. ft., heat, light, ...C.
...54, 400 sq. ft., heat, light, ...C.
...19, 385 sq. ft., heat, light, ...itorial services.
...3, 375 sq. ft., heat, light, ...itorial services.
...14, 1,075 sq. ft., heat, light, ...itorial services.
...04, 380 sq. ft., heat, light, ...itorial services.
..., 595 sq. ft., heat, A-C, jani- ... service with 2 offices, pos- ...ly 3 plus reception area.

RETAIL STORE
... 425 sq. ft., fine location, ...rge window, display area. ...eat, A-C.
... AND STEPHENSON LTD. ...0 BROUGHTON STREET ... 385-3411

...EXECUTIVE OFFICES
... location, Blanshard-Hudson ... Parkade, modern prestige of- ... architecturally designed, ...loom, drapes, janitor ser- ... heat and light included in ... Two suites left. Further ...ulars from Property Manag- ...all and Redekop building, 1820 ...hard. Telephone 386-8321.

...TED STORAGE SPACE
...ncrete construction ...veral separate locked ...eas from 50 sq. ft. to- ...ling 3000 sq. ft. ...fice space also avail- ...le. ...one 388-6100 ...amond Developments

...ERN PANELLED OFFICE. ...q. ft. with separate reception ... Includes heat, water, elec- ...y. $125 per month.
ALSO
...ler office, 200 sq. ft. also ...des all utilities. $65 per ...h. Both offices available im- ...ately. For viewing, please call ...331.

...ME GROUND FLOOR SPACE OAK BAY AVENUE
... for Medical, Dental office, ...ques, specialty shops, etc. ...sq. ft Rent $225.00. Will de- ... and create interior to suit. ...rate front and rear entrance. ...le parking. Contact ... 388-5491. ...RK PACIFIC APTS. LTD.

STORAGE — SALES MANUFACTURING
... sq. ft. new cement block ... Drive-in door. 18' ceiling. Oil ... Office included. Good loca- ...
... — storage area up to 2,500 ...t., 18' ceiling, heated. 479-4412.

...P OR WAREHOUSE, OFFICE ...e available, concrete block 18' ...ng, large overhead door, ce- ...t floor, good parking, oil fur- ..., approx. 3,700 sq. ft. off Es- ...halt Road in Vic West. ...251.

PARKING AT DOOR
... office space just off Gorge ...d. Carpets throughout, utilities ...uded. Very reasonable rental. ...126 R. I. MURPHY 479-8089 ... Pemberton, Holmes Ltd.

...: RENT OR LEASE PUR- ...se commercially zoned building ... offices and storage space. ... adjacent revenue property. ...tral location. December 1st ...ession. Victoria Press Box 360.

...WNTOWN — 900 sq. ft. Suitable ...retail store or office. Excellent ...tion. Avail January 1 ...ORMAN INVESTMENT CO. LTD. ... Government St. 386-9212

...BILE WAREHOUSES —COM- ...ely mobile, easy to move any- ...re, size from 500-2,000 square ... floor space. Full details call ...on Train, 386-3291, 478-7338.

...FICE SPACE, SUITABLE FOR ...retary, plus 3 private offices. ...erved parking including, near ...yfair. 500 sq. ft., $130 per ...nth. 388-6688.

BEACON PLAZA SIDNEY
... sq. ft. next to Bank of Com- ...rce. Phone evenings. 592-6282.

... SQ. FT. OFFICE WITH OR ...hout 900 sq. ft. warehouse. Off ...glas. Ample parking. Easy ...ess. 479-6924.

...OUND FLOOR NEW BUILD- ... wall-to-wall, private office, re- ...tion area, and washroom, $165. ...l 388-6474 between 9-5.

DOWNTOWN OFFICES
...ices in convenient locations at ...petitive rentals now available. ... Royal Trust co. 388-4311.

...TAIL STORES FOR LEASE. ... to 435 sq. ft., rental from $150 ... month. 700 block Yates. Phone ...-4168.

...O PRIVATE OFFICES WITH 2 ...ms each. Private parking. Ceci- ... Street, $3.50 per foot. 388-6688

...ORE OR OFFICE FOR RENT, ... sq. ft. 1014 Cook St. $125 ...nthly.

...AREHOUSE OR SHOP IN ...me location. Will build to suit ...se tenant. 384-1350.

... SQ. FT. STORE VICTORIA ...st. $100 and $125. Phone ...-9534.

...EVERAL OFFICES-WARE- ...uses to rent. 386-8435.

...0 PERSONAL LOANS AND INSURANCE

...NEED CASH!
Any am't, any reason
...nt. Ex. Paym'ts. fr.
...00 $18
...00 $20
...00 $40
...00 $52
...00 $64
...00 $76
...00 $85
15 Yr. Amort. 5-yr. term
DAYS 386-9721, 386-9715
EVES. 383-3750, 385-4165
Avis Acceptance

233 MORTGAGE LOANS AND INSURANCE

$ $ $ $
MONEY
Money to Loan
To . . . BUY . . . REMODEL . . . REFINANCE. We loan in ALL areas including UP-ISLAND.
AGREEMENTS FOR SALE

MORTGAGES
BOUGHT OR SOLD
1st and 2nd Mortgages Arranged
Money available for apartment and commercial projects, Short-term Builders' Interim Financing, including Subdivision Development Financing. Prompt — Considerate — Courteous — Confidential service. BORROW on your equity in your home for any worthwile purpose. $4,000,000 in mortgage money placed during 1971 — $1,000,000 of which was private clients' funds.
Call
DON MacGILLIVRAY
A. E. LePage
Boultbee Sweet Ltd.
Hillside Shopping Centre
386-1341

NO BONUS
Home Equity Loans
Here is your opportunity to borrow the inexpensive way. You may borrow up to 90% of your property value whether your home is paid for or not. No amounts too small or too large. Interviews in the privacy of your own home.

EXAMPLES:

Amount	Payments from
$2,000	$23.00
$3,000	$33.00
$4,000	$47.00
$5,000	$59.00

15 year ammort. 5 year term
FOR FAST, COURTEOUS SERVICE CALL ME TODAY. MONEY IMMEDIATELY AVAILABLE.
W. A. (Bill) Hodgson
385-4528-385-2458
24-Hour Service
Byron Price and Associates Ltd.

MORTGAGE FUNDS AVAILABLE FOR ALL B.C.
FROM 9½% (VICTORIA)
UP-ISLAND, LOWER MAINLAND, INTERIOR AND NORTHERN B.C.
HOMES, WATERFRONT PROPERTY
LAND OR DEVELOPMENT PROPERTY
Drop us a line or phone collect. Perhaps we can serve you. Let us have full details of your property so we may give you a quote as to rates, terms, costs, etc., with no obligation on your part.
Cash valuations given on any existing mortgages or agreements without obligation.
COURTESY TO FELLOW BROKERS
Write or phone
Mr. Len Thomas at
DOUGLAS HAWKES LTD.
990 Blanshard St.,
Victoria, B.C.
PHONE 384-7128 (Collect)
(After hours 479-6382 collect)

HOME OWNERS
Whether your home is paid for or not pay monthly what you can afford.
$1,500 to $30,000
FOR ANY REASON
No Credit Rejects
1 Hr. Action
388-7891
Mr. Green
RAE
INVESTMENT CORP. LTD.
Evenings 658-5027

MONEY AVAILABLE
From
LOCAL INVESTORS
—Low interest rate for secure investments
—Immediate decisions
CADBORO BAY REALTY
2565 Penrhyn 477-9511

FIRST AND SECOND MORTGAGE FUNDS AVAILABLE AT COMPETITIVE RATES. UNLIMITED FUNDS, CONVENTIONAL AND PRIVATE. QUICK DECISIONS. CALL MR. McKENZIE, 386-7521 (anytime). BOORMAN INVESTMENT CO. LTD., 1111 GOVERNMENT ST.

MORTGAGES AND INTERIM FINANCE
S.T. Firsts — 8.5%
S.T. Seconds — 10.5%
Highly competitive rates on all type financing. Third mortgage funds available. R. M. GEDDES. Quadra Realty Ltd., 385-1431.

$200,000 TO INVEST
Investors headquarters. Conventional and private funds available for 1st -2nd -3rd mortgages. Also interim building loans.
BILL WESTCOTT 385-7761
D. F. HANLEY AGENCIES LTD.

MONEY TO LOAN ON mortgages. Quick decisions. Also agreements and mortgages purchased for cash. See us for top price.
A. BERNARD and CO. LTD.
655 Fort Street 384-9333

MONEY AVAILABLE
Low rates for First or Second Mortgages, Interim Financing. Building Loans, Refinancing.
P. R. BROWN AND SONS LTD.
762 Fort St. 385-3435

CASH FOR YOUR MORTGAGE or agreement for sale. Quick decisions and highest prices paid. M. Braithwaite, Financial Survey Ltd., 384-9305. Res. 592-0538.

PRIVATE MONEY FOR SMALL 2nd mortgates. Victoria Press, Box 311.

234 MORTGAGES FOR SALE

1ST QUALITY MTGS.
We have some excellent 1st mortgages available for private investors. Covenants of doctors, chartered accountants and well regarded businessmen for your investment protection. 1st Mortgage Investments available from $3,000 up. Phone Vincent Holmes, PEMBERTON, HOLMES LTD. 384-8124.

240 BUSINESS OPPORTUNITIES

DRIVE-IN RESTAURANT
Here is an excellent opportunity to enter the food service business. Long established (over 10 yrs.) plus situated on a busy highway in a rapidly growing area. Restaurant provides seating for 100 plus with ample parking to accommodate guests. The versatility of this business assures a steady year round clientel. Gross sales have shown a steady growth, 1971 exceeds $210,000. F.P. $55,000 with $25,000 down, MLS. BLOCK BROS REALTY LTD, BOB PAUL, 478-5561 or 478-2477.

BOOK STORE. RARE BOOKS, Exotic Jewellery, Curiosa. Fascinating business well known by collectors, University crowd, etc. $5,200. McCandless Realty, 383-6111 or 592-1981.

240 BUSINESS OPPORTUNITIES

TOP OFF THE YEAR WITH A WISE INVESTMENT
(1) 15 UNIT MOTEL — 6½ miles to Victoria City Centre. Separate, 2 year old 1300 sq. ft. owner's residence. Triple "A" rating — Tremendous potential on asking price of $160,000.
(2) Brand new commercial building consisting of 13 apartments (fully tenanted), retail, office and light manufacturing. On main thoroughfare in Victoria. Showing approx. 11.5% return on asking price of $400,000.
(3) 1 year old 42 unit apartment (James Bay Area) no vacancies. Excellent terms and showing 9.7% return on asking price of $490,000. Contact Mr. Rene Rougeau for complete statements and appointments to view — call 477-9110 or 385-5741.
OLYMPIC REALTY LTD.

791' FRONTAGE MAIN HIGHWAY BESIDE PARK AND BEACH
7½% MORTGAGE
This is one the best locations and potentials in town. Property has 2 lots with 791 feet on 2 roads. Fast food take out, plus eat in, plus recreational concessions really draw the public. This spot is absolutely jammed during sunny weather. During off season months you still can sell all the burgers, chips, shakes and pies you could turn out. Owner must sell for health reasons. It is not impossible to make $30,000 year to the right operator. Owner will accept house, revenue property, mortgages or land as part payment, or will sell as low as $20,000 down. Phone for all details on this terrific potential. Only 2 owners in 10 years!! Lots of room to expand.
FRANK WILLS 386-1341
A. E. LePAGE WESTERN LTD.
Hillside Shopping Centre

GROCERY STORE. 4-BDR. LIVING QUARTERS ON CORNER LOT
BUSINESS DOUBLED IN 2 YRS. In lovely rural subdivision this is the only commercially zoned property allowed. Owners must sell for health reasons. Easily operated by wife and teen-age daughter or son while Dad brings home the real "bacon". Owner has just purchased $7,500 of new dairy cases a few months ago. Some 6¼% financing!! Gross in 1972 will be $65,000 ($32,000 in 70, $54,000 in 71). Real chance to expand. Good solid building with new wiring, OOM furnace and cozy quarters with full basement. Try $15,000 down. Asking $59,000 for business and property.
FRANK WILLS 386-1341
Hillside Shopping Centre
A. E. LePage Western Ltd.

JUST LISTED
15 GUEST REST HOME
ROCKLAND AREA
$74,500
An immaculate property with excellent revenue. A quality type operation. Ideal for a husband and wife operation. Use the equity from your home to operate a business of your own. For financial statement and additional information, at any time. Call 384-8126, JOHN F. COLWELL, 592-9828.
Pemberton, Holmes Ltd.

MOTELS
I require two good motels for out-of-town clients.
1—20-30 units which can be handled with $110,000 down
2—40 units or more which can be handled with $250,000 down payment.
If you are considering the sale of your motel property please call in absolute confidence, of course. J. W. ALLAN, 386-2955, Mayfair Realty.

LOOK!!!
Corner Store With 2-Br. Suite
Only 2 owners in 48 Yrs. This corner confectionary is an excellent location to add: groceries, flowers, bedding plants, wools, fabrics, crafts, health foods, hair stylist, Tinker, Tailor Or? Apply 402 Moss St. BLOCK BROS REALTY LTD., Colwood.

I NEED A COUPLE THAT wants to be their own boss. Do you Have the Spunk to work hard, if so, I have a nice corner grocery with lots of potential. Priced to sell at only $18,900. Call ROBERT L. PEDEN, 386-2911 — 382-5048 MLS.
Homefinders Wall and Redekop Realty Ltd.

DOWNTOWN VICTORIA
Modern coffee shop and concession in large office building ideal for man and wife team. Shows good return at 5 days a week 7:30 to 4:30 p.m. Amazing, $20,500 with terms. STANE JOHNSON 383-1484 Island Pacific Realty Ltd., 388-6231 anytime.

SUBURBAN GROCERY
WITH LIVING QUARTERS
ON THE WATERFRONT
This opportunity may well solve both your housing and job problem. For particulars call Don Bacon. 385-2458. Byron Price and Associates Ltd.

GROCERY STORE
Man and wife operation in this clean store with 3 bedrooms, living room quarters. Situated in the city on ½ acre of land.
BEN PARENT OF NEWSTEAD
382-8117 or 598-3641

COFFEE SHOP, EXCLUSIVE hotel catering, year round, built in business with take out orders, $16,900 cash. Proof of financial capacity. Includes business, fixtures, recipes. No agents please. Victoria Press, Box 377.

RESTAURANT
Family Business—pleasant surroundings — "all new" in shopping plaza. Call 388-4271 L. Ziegler 592-1768.
J. H. Whittome and Co. Ltd.

MOBILE HOME BUSINESS
Wishing to dispose of portion of holdings in growing business, in order to free some capital for other purposes. Reply Victoria Press Box 370.

TROUBLE FREE
Small commercial building, tenants of long standing. This year's write-off, if sold by December 15th, 1972. 598-4418.

TO RENT LARGE OLD HOUSE on Douglas St., close to Mayfair, suitable for business purposes, parking. 477-5454, 477-5719.

OLD ESTABLISHED REAL ESTATE business. 25 years. Call 384-5855, 383-6111 fast.

XMAS TREE LOT FOR RENT. Major shopping centre. Phone 382-1480 after 6 p.m.

FIBREGLASS BOAT BUILDING business for sale. $3,500. Instructions included. 652-2316.

PARTNERSHIP AVAILABLE FOR young man with limited capital in small take-out restaurant. 383-3511.

241 BUSINESS OPPORTUNITIES WANTED

SERVICE STATION BUYER
Want smaller independent station and property. Local or Up-Island.
TED BOWDEN — 479-1479
NATIONAL TRUST — 386-2961
3108 Shelbourne St., Victoria

244 REVENUE PROPERTY

Fairfield, Revenue, 6 Suites
This recently updated revenue property has six spacious, tastefully decorated suites, 5 1-BR, 1 2-BR, always rented. Low maintenance, good return, 1 deal for owner occupant. Asking $59,900. For further information call:
DAVID BILLINGHAM
388-6424 512 Fort St.
BAYSHORE REALTY LIMITED

NEW APARTMENT BLOCK
$55,000 CASH WILL HANDLE
12 suites will be completed shortly. Good rental area. 6 2-bedroom and 6 1-bedroom. Full price $165,000. Call Harold Ware of Gardner Realty Ltd., 385-7721 or 598-4358 (Res.).

OAK BAY AVENUE
Excellent 3 units, lot approximately 13,000 sq. ft. Possibly build more. $72,500. 383-6385.

244 REVENUE PROPERTY

OAKLANDS AREA
WALKING DISTANCE TO SIMPSONS-SEARS
LEGAL DUPLEX LIKE NEW
EXCELLENT BUY, $31,300
It's unique, it's practical, a terrific buy. A lovely 2-bedroom stucco home plus a separate one-bedroom home, both completely self-contained and completely separate. Let the tenants help pay your mortgage and still have all the amenities of a separate home. View by appointment only.
RON MacDONALD
386-2111 477-8956
MONTREAL TRUST

TAKE NOTICE
TREMENDOUS OPPORTUNITY
25-SUITE APARTMENT
10 YEARS OLD
EXCELLENT LOCATION
VIEWS OF STRAITS
LOW RENTS
NEVER A VACANCY
NETS APPROX. 10%
ASKING $255,000
VERY FLEXIBLE TERMS
MUST BE SOLD
J. B. YOUNG
598-1818 or 383-4124
PARK PACIFIC

R3H ZONING
4-SUITE APARTMENT
Live in one and live rent free, rent all 3-self-contained suites with stoves and fridges included. Corner lot. Lots of parking. Price $47,900. Call DORIS ADAMS 385-2458 Res. 658-8105, Byron Price and Associates Ltd.

FOUR PLEX
PLUS
OWNER'S QUARTERS
$46,000
This property has a $32,000 1st mortgage at 8% and has two 1-bedroom, and two 2-bedroom suites. If you want revenue then see this.
J. F. COLWELL
384-8126 592-9828
Pemberton, Holmes Ltd.

BRAND NEW
SxS DUPLEX
Conveniently located close to all amenities in Esquimalt. 3 bedrs., 1½ bathrs each side, quality carpeting throughout. Good Financing available.
ASKING $42,500
Call Leo Pigert or Evan Williams, 386-7721 anytime.
Investors Syndicate Realty Limited

REVENUE
Good duplex 6 years young. Electric kitchen with nook area. Two bedrooms and four-piece vanity bathroom on each side.
Only $31,900
385-3435 CASEY LEUVEN 479-6661
P. R. BROWN and SONS LTD.

—INCOME, PLUS, GOOD HOLDING PROPERTY.
—LARGE CONVERSION, IN A GOOD STATE OF REPAIRS.
—THE LOCATION IS EXCELLENT.
—THE PRICE IS RIGHT, ONLY $24,900, CLEAR TITLE.
Phone today, and ask for Vaughn Thompson at M. P. Tellier Securities Ltd., 386-1214, or 658-8541 (evenings).

17 SUITES
BRAND NEW
Will be completed by Feb. 1st. 2 bedroom suites, 1 bedroom suites. Close to town. Price $195,000 with $120,000 first mortgage available. Call Cliff Salmond, Gardner Realty Ltd. 385-7721 or 477-3626.

FOR DEVELOPERS
2.66 ACRES
Zoned Garden Apts. Revenue from solid well-built 8-ste. apt. while you build. Fast growing excellent rental area. $79,000. RUTH LUKAITIS 388-4271 or 477-5306; SHIRLEY WILDE 388-4271 or 478-2459.
J. H. Whittome and Co. Ltd.

1-YEAR-OLD, SPACIOUS 3-BEDroom side-by-side duplex. Plus in-law suites. Net monthly revenue $530. Langford. Approximately $50,000. Open to offers. Owner, 658-8665.

DUPLEX CONTAINING TWO 5-room suites. Completely self-contained, except owner provides heating. High city location. Could gross $3600 p.a. Asking $32,250. Leverton Realty, 385-8012.

WALKING DISTANCE TO TOWN. 27-suite apartment. Nineteen 1-bedroom suites, eight 2-bedroom suites. $360,000, never a vacancy. Minimum $70,000 down payment. 386-0015 or 385-8270.

TROUBLE FREE
Small commercial building, tenants of long standing. This year's write-off, if sold by December 15th, 1972. 598-4418.

DUPLEX IN SIDNEY, 2 BEDrooms each side, $34,500. Kim 656-3195.

GEORGE DEVLIN
Real Estate Consultant
635 Humboldt St., 385-2715

245 REVENUE PROPERTIES WANTED

WANTED
Duplex in Sidney or North Saanich. Call Ted Chartres, Res. 385-5508
479-1667
J. H. Whittome & Co. Ltd.

DUPLEX OR REVENUE URgently required Oak Bay or Fairfield, all cash ROSE CHOPE, 383-0028, 386-2911. Homefinders Wall and Redekop Ltd.

PRIVATE PARTY WISHES 2-6 suites in Fairfield area. Victoria Press, Box 381.

247 COMMERCIAL OR INDUSTRIAL PROPERTIES

NEEDED FOR OUT OF TOWN CLIENTS
Up to 2 acres for warehouse on or near trackage and main highways preferred. Need not be on sewer. Please call P. DUECK, Town & Country Realty Ltd., 382-7276.

CITY WAREHOUSE
$140,000
9,120 sq. ft. of warehousing. Cement block construction just 2 yrs. old. 4 loading doors. 4 office spaces. Close to Douglas St. Good financing.
SHEILA PEPIN
386-2911 479-2101
BILL WELDON
598-1480
Homefinders Wall and Redekop Realty Ltd.

Commercial
1.81 ACRES
152 ft. on Sooke Rd., Colwood plus 75 ft. access from side st. Excellent warehouse site. $99,500. ML.
388-4271 E. or L. ZIEGLER 592-1768
J. H. Whittome and Co. Ltd.

DOUGLAS STREET
COMMERCIAL LOT
Approximately 9300 square feet, corner of Topaz Avenue. Good potential investment. Owner may consider reasonable down payment to reliable covenant. Asking $125,000. Call Harold Ware, Commercial Dept., Gardner Realty Ltd., 385-7721 or 598-4358 (Res.)

REWARD
For information leading to apprehension of these culprits who are removing my signs from this ideal apartment site on Johnson Street. 21,000 sq. ft., $71,900. Possible fod 33 unit building here. Ron Emerson 658-8386 or 477-1841. Block Bros. Realty Ltvd.

247 COMMERCIAL OR INDUSTRIAL

FOR RENT
Approximately 17,000 sq. ft. of blacktop with 193 ft. frontage on Burnside, ideal for trailer sales or car lot, etc. There is also a building on the property suitable for an office. For further details, please call Mr. Anderson, 382-2721.

250 HOUSES FOR SALE

Bayshore realty ltd.
512 fort st. 388-6424

YOU COULD DO A LOT BETTER
This house is anything but the best listing on the market today.
It's:
1—on a busy street
2—badly needing work on the outside
3—older and in an area of older homes.
BUT
If these features are not objectionable, here is what this place can offer to you:
1—Good Terms — $1,500 Cash and payments around $190-month.
2—2 bedrooms plus a den.
3—Brand new built kitchen.
4—Full basement.
5—Drive-in Garage.
6—Close to large shopping centre and bus line.
Only 2 weeks on the market. Good value at $22,500.
BARRY BOWES Res. 383-1540

438 QUEEN ANNE HEIGHTS
GONZALES HILL AREA
$65,000
Situated on a quiet cul-de-sac this one owner home contains approx. 1,800 sq. ft. of gracious living on main floor plus large recreation room with wet bar. Spacious living room, separate dining room, den with F.P.; Master B.R. has 4-pce. bath en suite, large guest B.R. and 3-pce. bath; lower level has 1 B.R. and 2-pce. bath. All this on a beautifully landscaped 1-3 acre. For appointment to view call: MLS 2603.
MURRAY BLANNIN (Res. 598-2200)

METCHOSIN ARCHITECT DESIGNED AND UNIQUE
Attention young moderns! Open post and beam with wood decking. Expensive wall to wall broadloom, combination dining room and family room, beautiful kitchen with Grand Bolero cabinets and bar, vinyl wall paper, cork and amber accents. Three patio doors lead to sundeck or barbecue area. Floor to ceiling fireplace in separated livingroom. Three bedrooms. Space for further development in lower area. $34,200 MLS
BRENT D. EWING (Res. 658-5661)

SIDNEY EXECUTIVE
$37,500
Long low rancher set well back from road on .38 acre landscaped lot. Large living room with fireplace, large recreation room with fireplace, two bathrooms, four bedrooms, drive-in garage. A quality home offering privacy but also close to all activities. A new MLS
BRENT D. EWING (Res. 658-5661)

COLWOOD LAKE ESTATES
Like walking to the golf course? Like to commence Dec. 1? Like 8¾% financing? New on the market but special circumstances permit immediate possession. Split level design, shake roof, sunken living room with bay window, three bedrooms plus a tiny fourth and a handyman could easily complete the existing basement development.
BRENT D. EWING (Res. 658-5661)

GORDON HEAD
$33,900
Immaculate post and beam split level built for present owners in 1963. Built-in oven, range and dishwasher. Master bedroom is 22.6 feet long! Comfortable living room with floor to ceiling glass and fireplace. Basement area features include recreation room, darkroom (or bedroom), bathroom and combination laundry and workshop. Close to schools, transportation and shopping. Some 6¼% financing. Move before Christmas! MLS.
BRENT D. EWING (Res. 658-5661)

D F Hanley Agencies Ltd.
3293 DOUGLAS ST.

WHY RENT?
$875 DOWN
RISE AREA
You could buy this older, stucco, 2-bedroom (3rd in basement) home for just $875 down — B.C. Govt. 2nd mtge. of $2,500 at 8¾% with payments $21 per mo., amort. over 25 yrs. — Raise a new 1st mtge. of $14,125 approx. at 9¼% with payments $119.92 per mo., amort. over 25 yrs. Asking $17,500. Move in by Christmas. New MLS. Call now.
385-7761 Scott Kendrew 385-6262

ESTATE SALE
$16,000
This spotless, 2-bedroom, full basement home must be sold quickly. Situated in the Tillicum area on a well-cared-for lot. Immediate possession. Try $800 down. Hurry!! Call 385-7761 or 478-6476 and ask for
BILL CARNEGIE
The working man's realtor!

P.R.B.
P. R. BROWN
AND SONS LTD.

MODERN DUPLEX
$32,900
This 6-year-old duplex features 2 good size bedrooms on each floor plus a 19'x16' living room. Rents are $160 each — with tenants paying light and heat. Call now for more details.
—P.R.B.—
P. R. Brown and Sons Ltd.
762 Fort St., Victoria, B.C.

Byron Price
and Associates Ltd.
1314 QUADRA 385-2458

GORDON HEAD
NEW N.H.A. HOMES
3 or 4 BEDROOMS
FROM $1000 to $7000 DOWN
Winners of Merit Award design. Comes in Split-Levels and Bi-Levels. Price from $29,500 to $33,500. VICTOR WONG 385-2458 or 479-6569.

10 MILE POINT
$42,000
Sea Views! Beach Access! 2 Fireplaces! 5 bedrooms! Call me at 386-2291, GORDON B. MacDONALD.

JACK MEARS
OAK BAY REALTY LTD.
GORDON HEAD
201-727 JOHNSON ST.

X X X X X X X X X X X X X X
W. J. LINDSAY LTD.
Royal Oak Centre
479-7111 658-5040
X X X X X X X X X X X X X X

REAL ESTATE APPRAISALS
anywhere on Vancouver Island
P. G. Jackson Limited
750 Fort Street 388-9102

CITY-WIDE APPRAISAL REALTY
383-4614 478-3763

250 HOUSES FOR SALE

Island Pacific Realty
3200 QUADRA

LOVELY LINDEN HOME
5 fireplaces, lovely gorgeous rooms, presently duplexed. For further information call STANE JOHNSON, 383-1484 or HAZEL CAMPBELL 382-8956.

WARREN GARDENS
EXCLUSIVE
4 bedrooms, 2 baths, completely carpeted throughout. This is an excellent location for executive home. Call HAZEL CAMPBELL 382-8956 or STANE JOHNSON 383-1484.

STRAWBERRY VALE
Nine-yr.-old full basement bungalow on 80 ft. lot. Three bedrooms, good sized L.R. and D.R. with new shag W-W carpet. 12x24 recreation room with bar. carport, nice shrubs and landscaping. Extra parking. Situated on a rural no-through road. Perfect for the growing family. Asking $28,900. New exclusive. BEN GREIG 388-6231 or 658-8845.

NESTLED IN
THE TALL PINES
Immaculate two bedrooms, full basement, large L.R., good size bedrooms, modern kitchen, wall-to-wall throughout. Circular driveway and separate double garage. 6/10s of an acre and suitable for V.L.A. Completely fenced. Lovely patio and built-in bar BQ, garden lights. New exclusive listing. Asking $33,500. IRENE DALZIEL 388-6231 or 384-8692.

3 MILES FROM
CITY CENTRE
Asking $24,900 with excellent terms and low down payment, 15 yr. old, 3 bedrooms and full basement bungalow. Nicely landscaped lot. Drive-in garage. Large L.R. with fireplace. Hardwood floors throughout. New exclusive listing so quickly call IRENE DALZIEL 388-6231 or 384-8692.

ESQUIMALT (NADEN)
2 or 3 bedroom cottage, automatic oil furnace, good plumbing, wiring and roof, stucco exterior. Asking $16,900 with reasonable down payment. IRENE DALZIEL 388-6231 or 384-8692.

NEW EXCLUSIVE
FORT-RICHMOND
$22,900
Older style, 3-bedroom home with small garage and full basement in central location near stores, school and hospital. Comfortable living room with FP, extra large separate dining room featuring beamed ceiling and built-in buffet. Eating area in kitchen. 100 amp wiring. Good furnace and plumbing. Fully fenced lot. To view this excellent property, call 388-6231 anytime.
ANNE DUGGAN

HANDYMAN'S SPECIAL
$13,900
Some renovation done and lots to finish. 1 or 2 bedrooms. New 4-Pce. bath. High, central location. BEN GREIG, 388-6231 or 568-8845

ROYAL OAK
Must be sold. 14 yrs. new, 3-bedroom, 1.04 acres with potential subdivision Call LARRY QUAGLIOTTI, 479-6609 or 388-6231.

A. E. LePAGE
BOULTBEE
SWEET
LTD.
Realtor
Hillside Shopping Centre
386-1341

1100 sq. ft. EXPANDABLE HSE.
120'x134' SUBDIVIDABLE LOT
ON SEWER — $32,500
HOUSE ONLY — $24,500!!
Yes, you can split out a 64x120 lot and even apply for duplex zoning (this is not a guarantee of zoning). House is well built, with huge kitchen looking over valley to observatory. Most comfortable living room with huge picture windows, making it bright even on rainy days. Has heatalator type fireplace. Third bedroom can even be added on easily. Part basement with OOM heat. I have 4 buyers for spare lot so if a young or retired couple want house only try as low as $25,000 with CMHC $22,000 mortgage. This won't last!! In Marigold area.
F. WILLS 386-1341

$77,500
A breathtaking view of Cadboro Bay is your introduction to this charming Uplands home offering 3 bedrooms (or 2 and den), 2 baths, garden access from both living and dining rooms — Ideal for entertaining! This home has everything you expect to find in this price range. Owners regretfully leaving Canada — you can be settled by Xmas. MLS.
MRS. FRASER, 386-1341, 477-1411.

FAR OUT BUT CLOSE IN!
Interesting renovations have been home on a lovely big lot 165x130. Luscious W-W carpet in both the living Rm. and large separate dining Rm., spacious kitchen with utility area, vanity bath. Some finishing work still to do. If you like to putter, see this for sure. $25,300.
MRS. FRASER, 386-1341, 477-1411.

OLYMPIC REALTY LTD.
493 Burnside Rd. East
385-5741

"XMAS STOCKING FILLERS"
1—3 bedroom, split level. Large, (.367 acres) Beautifully landscaped lot. Central Saanich cul-de-sac, near schools. Asking only $33,500.
2—4 years old, small, 3-bedroom bungalow. ½ acre, Cordova Bay, separate 2-car garage. Only $25,950.
3—2 bedrooms, no step, ideal retirement or starter. Separate garage with workshop. Langford area. Only $20,900.
For information and appointments to view: RENE ROUGEAU, 477-9110 or 385-5741.

ARE YOU LOOKING FOR:
—Sunken living room, floor-to-ceiling fireplace?
—Shake roof?
—Large lot?
—Quiet cul-de-sac?
—3 bedrooms?
—Are you hoping to find all these things for only $26,900? If so, look no more! I have your home for you! Call DON OAKES immediately for appointment to view at 478-4334 or 385-5741.

BBBBB CCCC LL
BBBBBB CCCCCC LL
BB BB CC CC LL
BB BB CC LL
BBBBB CC LL
BB BB CC LL
BB BB CC CC LL
BBBBBB CCCCCC LLLLLL
BBBBB CCCC LLLLLL
B.C. LAND and INSURANCE
Serving B.C. Since 1863
922 Government St. 388-5555

SEAFRONT
10 MILE PT.
WATCH THE SHIPS GO BY
Spacious 3-bedroom bungalow situated on over ½ acre with approximately 200 feet of sea frontage. All main rooms take full advantage of sea and island views. Rumpus room and extra bathroom down. Exclusive listing.
Price $70,000
Call Mr. Hope or Mr. Carpenter, 388-5555 anytime.

TOWN AND COUNTRY
89 REGINA AVENUE
$20,900 — FULL PRICE
DOWN PAYMENT OF $1500 BUYS THIS CLEAN, COSY TWO BEDROOM BUNGALOW CLOSE TO SCHOOLS, SHOPS AND TRANSPORTATION. IDEAL STARTER OR RETIREMENT HOME. FRUIT TREES AND TWO-CAR GARAGE. DRIVE BY AND CALL FOR VIEWING, MLS 2238. TONY BUCKLE, 656-3157.
BRENTWOOD PROPERTIES AND INSURANCE AGENCY LIMITED, 652-1141.

GARDNER REALTY LTD.
899 FORT ST.
385-7721

250 HOUSES FOR SALE

HOMEFINDERS
577 CULDUTHAL
1820 BLANSHARD
386-2911 — 386-8321

PRICE REDUCED
Freshly decorated inside, cupboards everywhere, large 2-bedrm. home with FP in liv. rm. plus family rm. off spacious kitchen. Close to amenities. Owners transferred. Phone immediately to view $22,900. MLS
POLLY HIGGINS 386-2911 or 592-4111

HOUSE HUNTING?
Why not try this luxurious 2-bedroom condominium apartment at 1122 Hilda for only $1,100 down and $185.00 per month. Beautifully finished and appointed, this apartment has L. room, D. room and kitchen complete with appliances. Call
JACK GREENWOOD,
EILEEN PEARSON, 386-2911

BRAND NEW!
Pick your own carpets now, when you purchase this 3-bedroom home with living room, dining room — U-shaped kitchen with bar — 3 pce. bath in full high basement. Only $26,500.
CAROLYN WELDON — SHEILA PEPIN 386-2911

CORDOVA BAY AREA
High quality spacious new 3 bedrm house. Stone fireplace in large living rm., sep. dining rm. 2 bathrms, cosy kitchen with eating area. Basement, double carport, sundeck, near school and bus. Many extras $37,500.
VERA FRIEDRICH 386-2911 or 598-2610.

CADBORO BAY AREA
2619 Arbutus Rd. $46,000
OVER 2000 Sq. Ft. of Living Area.
5 bedrooms or 4 bed and den, entertaining size living room and dining room, delightful kitchen with built in diswasher. Part basement with R.I. rec room —and sauna bath. For details call
MARGARET WILSON 386-2911

THE BEST OF YESTERYEAR WITH MAGNIFICENT SEAVIEWS
in the most sought after Oak Bay area. Secluded grounds. This Immaculate historical home has 4 spacious bedrooms, 2½ baths, modern kitchen, formal dining and all the charm of this era. $49,500. To view with Jeanine Kossack please call 386-8321 or 383-7207. MLS.

WATERFRONT — GORGE BEAUTIFICATION AREA —
$32,500
Cosy 2-bedroom home plus sun room offers seclusion plus the ever-changing tranquil views of the Gorge. To view with Jeannine Kossack call 386-8321 or 383-7207. MLS.

DUPLEX — ONLY $26,500
Up and down, in Vic West area. Upstairs has 3 bedrooms, fireplace in living room, large kitchen with plenty of cupboards. Lower suite, suitable for owner occupancy, has 2 bedrooms, living room and good-sized kitchen. To view call Eleanor Bray or Margaret Bridger at 386-8321 or 592-1130. MLS.

EAST SAANICH ROAD
Cosy 3-bedroom home on large lot, nicely landscaped. Drive-in garage, extra bedroom in basement, many nice features. Only $25,500. To view call Margaret Bridger at 386-8321 or 388-5868. MLS.

CADBORO BAY — $33,900
Lovely 3-bedroom house on large lot, separate dining room; 1½ baths with fireplace in large living room, den and hardwood floors. 2-piece bathroom in basement. See this today with Margaret Bridger, 386-8321 or 388-5868. MLS.

WALL & REDEKOP
Realty Ltd.

FOR SALE
Royal Trust
"THE SIGN THAT SELLS"
3400 DOUGLAS ST.
384-8001

OWNER TRANSFERRED
LANGFORD, $20,500
May we show you this well-planned 3-bedroom, easy-care home located near good schools and shops — three bedrooms, 4-pce. vanity bathroom — large family kitchen with eating area — good size living room — carport with storage area, all this on a good size lot. Low down payment possible. Call GLEN or MARG McGREGOR at 384-8001 anytime or Res. 477-3675.

PRICE REDUCED $21,900
Jubilee Area, two bedrooms, full basement, extra bright large room off kitchen — could be a bachelor suite, living room, dining room — good fireplace. When this property is rezoned for apts., the large lot could bring a handsome profit — Low down payment is possible. Please call GLEN or MARG McGREGOR, 384-8001 or Res. 477-3675.

OVERLOOKING CADBORO BAY
WHAT A VIEW!
This beautiful prestige home is now being offered at $59,500. Relax on the large over-sized sundeck and view a seascape alive with sail boats and Mt. Baker in the background. The house has three bedrooms, one oversized master bedroom with ensuite plumbing, walk-in closet and an adjoining den or dressing room . . . good sized living room with F.P., dining room and kitchen with large eating space . . . downstairs is completely finished — beautiful fireplace. It is a pleasure to show, please call GLEN or MARG McGREGOR anytime at 384-8001 or Res. 477-3675.

GOOD MARKET VALUE
DUPLEX — $26,900
Spacious 2 bedroom suite for owner—large living room with fireplace—hardwood floors. Oil Hot-water heating. Self-contained 1-bedroom suite (upper). MLS
JESSIE McGRATH 384-8001.

CAREY RD. AREA
$30,900
LOW DOWN
Brand new lovely home featuring main floor entrance. Lovely high basement could be developed for suite. Large living room and dining area with fantastic old brick fireplace, dream kitchen with eating area, covered sundeck, 3 large bedrooms. Excellent financing. Call PETER TER VEER 384-8001 or Res. 479-1588.

WARMTH OF WOOD
EVERGREEN HOMES
2811 DOUGLAS
384-9715

SIDNEY
2 and 3 bedroom homes in an all new area — On sewer. Located on Ardwell Ave. and adjacent area. From $24,100. Look for our signs and prices in front windows. From Victoria turn off Pat Bay Highway at McDonald Park Road and right on Ardwell. Call me anytime — Charles Morris. 384-4224; of Reeson and Pinch Homes — Builders and Developers.

250 HOUSES FOR SALE

MAYFAIR REALTY
3153 Douglas St. 386-2955
WOODWARD'S MAYFAIR CENTRE

OPEN HOUSE
SAT. 1:30 - 4:00
"BEAUTIFUL PARKRIDGE"
(Off 2800 Block Sooke Rd.)
A brand new 3-bedroom "split-level home" with part basement. All wall to wall and cushion flooring. 4-pce and 2-pce bathrooms. Full price $26,900 with terms. MLS. LOU BLOOMFIELD. 386-2955 or res. 478-6475, or ALF PORCHER, 386-2955, res. 384-5823.

ARDMORE BEAUTY
Price reduced $2500 on this outstanding 4 or 5 bedroom, 3 bath home on large secluded lot, one block from two fine golf courses. Only 2 yrs. old and must be seen to realize the spacious size of the rooms and the comfort it offers. Illness forces vendors to sell immediately. Asking $57,000. LEIGHTON NOBLE, 386-2955 or res. 658-8968.

OVERLOOKING
ESQUIMALT LAGOON
A beautiful home of 3 or 4 bedrooms, separate dining room, large living room (31x16). Large kitchen area with separate built-in eating area. Built-in counter and wall stove. Double garage, nice lot and a beautiful panoramic view. Full price $42,900. R. FROST, 386-2955 or res. 383-4047. MLS.

ROCKHEIGHTS
A MUCH SOUGHT AFTER AREA
A dandy 8-yr-old bungalow. 3 bedrooms on main, another and rec room down. A delightful home, immaculate, and on a beautiful lot. Asking $35,900 full price (terms). Call LOU BLOOMFIELD, 386-2955 or res 478-6475, for appt. to view.

THETIS HEIGHTS
Countryish area with special appeal to you who want REASONABLE prices and taxes about HALF those for, say, Gordon Head. I have a listing at $31,900 with taxes GROSS of only $390. The house is really spacious, 3 bedrooms, master en-suite. Living room 14x18.6 with floor-to-ceiling rock fireplace. Sundeck over DOUBLE carport. A basement of 1258 sq. ft. (same size as main floor). Fully fenced rear yard at top of cul-de-sac. 24 hours' notice for appointment with JOHN RUSSELL, 386-2955 or res. 592-3248.

NEW SPLIT LEVEL
UNDER CONSTRUCTION
Gordon Head area. Move in before Christmas. A well-planned home in an area of new homes. Three bedrooms, dining room, en-suite bath. Call GEORGE WALL, 386-2955 or res. 478-5681.

FLOOR-TO-CEILING
STONE FIREPLACE
New home with a floor plan that's not for the regular run-of-the-mill. Nearly ready to move into. Call GEORGE WALL, 386-2955 or res. 478-5681.

Better Buys
1. DEEP COVE — SEA VIEW. Treed setting. Modern 4 BRs, 2 bathrooms, 2 floor-to-ceiling raised-hearth fireplaces. Built-in range, oven and garburator. Utility room right off dream kitchen. Large living room and dining room, both with picture windows. Modern OIL-FIRED HW HEAT with automatic control for 4 zones. Spacious sundeck, separate double garage. Lovely easy-care half-acre lot. $49,900—terms. MLS. For appt. to view call ROBERT YOUNG, 384-3594 or 383-4124 anytime, or J. B. YOUNG, 598-1818 or 383-4124 anytime.
2. SOUTH OAK BAY. 2-bedroom retirement or starter. 1100 sq. ft. Nice living rooom with fireplace, separate dining room. Full basement. Small easy-care lot. $26,300. Call J. B. YOUNG, 598-1818 or 383-4124 anytime, or ROBERT YOUNG, 384-3594 or 383-4124 anytime.
3. LANSDOWNE. Close to everything. Modern 2-BR beauty with basement. Lovely large landscaped lot. Priced to sell quickly at $25,900. Call J. B. YOUNG, 598-1818 or 383-4124 anytime, or ROBERT YOUNG, 384-3594 or 383-4124 anytime.
4. COLWOOD. Near new 3-BR, 1½ baths, with large lot. Views of countryside and Olympics. BEST BUY IN COLWOOD, in our opinion. Lovely living room with sliding glass doors to sundeck. WALL-TO-WALL THROUGHOUT. Full high cement basement with great development potential. Below market value at $27,900. Call ROBERT YOUNG, 384-3594 or 383-4124 anytime, or J. B. YOUNG, 598-1818 or 383-4124 anytime.
5. GORDON HEAD — University area. BRAND NEW HOMES. 3 bedrooms, some 1½ baths, basement, carport, WALL-TO-WALL. SEWERED LOTS. They are selling faster than we can complete them. $29,900 to $30,900 FIRM, with excellent financing. Call J. B. YOUNG, 598-1818 or 383-1424, or ROBERT YOUNG, 384-3594 or 383-4124 anytime.

Park Pacific
"They're nice folks to deal with"

National Trust
SINCE 1898

HILLSIDE SHOPPING CENTRE

RARE LISTING
Desirable area — close to all amenities. 1500 sq. ft. of carefully planned, quality home. Expansive living room highlighted by an impressive fireplace, guest size dining room, bright large family kitchen. Three bedrooms — master bedroom 11x14 with ensuite. Wrap-around sundeck. Full high basement excellent for development. Easy to care lot. Treed surrounding — area of quality homes. Act quickly, it won't last. ML. Only $38,750.
CALL SYL SHUMKA
Off.: 386-2961 Res.: 385-7373

VICTORIAN MANSION
OAK BAY — .72 ACRE
Spacious 1898 historical home with view of the ocean — this would be a secluded estate to restore for the large family or to retain in suites as holding property for future development. For price and terms call:
TED BOWDEN — 479-1479

DOWNTOWN
1280 DOUGLAS
388-5451

COLWOOD SEAVIEW
By builder. Magnificent view of Victoria and Esquimalt Lagoon from a new 1300 sq. ft., 4-bedroom home. Wall-to-wall carpets, 2 fireplaces, 1½ baths. Asking $37,800. Information phone Al Wergeland Construction, 478-2998.

COLWOOD
2-bedroom, large L.R., new W-W throughout, F.H.C. basmt, 2-car garage. V.L.A. Asking $33,500. LARRY QUAGLIOTTI 479-6609, 388-6231. Island Pacific Realty Ltd.

250 HOUSES FOR SALE

SINCE 1887
Pemberton Holmes Ltd.
1002 Government St. 384-8126

OPEN
FOR YOUR VIEWING PLEASURE
2-6 P.M. THUR., FRI., SAT.
3365 WILLOWDALE
(WISHART TO CAIRDALE TO WILLOWDALE)
This beautifully built 3-BR full basement home offers ensuite plumbing, quality carpets thru-out, shake roof, drive-in garage and full landscaping. Offered at only $29,900 this has to be the best buy in Colwood. View with
LARRY M. BROOKS
384-8126 478-2918

OPEN HOUSE
THUR., FRI., 2 TO 6
1607 ROCKLAND
A new tudor four-bedroom home with den. Fabulous interior decorating. Over 2000 sq. ft living area with double carport. See this charming home priced at only $53,900.
384-8126 JIM WEST 382-1145

OPEN HOUSE
SAT. 1:30 TO 4:30
2073 PAULS TERRACE
A one-year-old 3-bedroom home with sea, mountain and island views. Large sundeck, double carport, fully developed basement, 2 fireplaces, easy financing, etc. Now only $49,900.
384-8126 JIM WEST 382-1145

IMMEDIATE POSSESSION
BRAND NEW
OPEN TO VIEW
WED. to SAT. 1 to 4
WANT TO BE SETTLED BY CHRISTMAS, then view this new 3-bedroom home located just 2 minutes from city centre. There is wall to wall shag throughout, with a decor both gracious and attractive. The full high basement is just waiting the additional development of bedrooms, family room or both. Realistically priced at $27,500. This home will surely sell quickly so act now.
2936 QU'APPELLE ST.
For further information please call 384-8126 JACK COLWELL 385-3018

LAKE HILL EXCLUSIVE
3 BR FULL BASEMENT
$32,900
An excellent family home offering 1500 sq. ft. plus development in full basement A home of unique design in an excellent area. IT MUST BE SEEN. Agents welcome. Call
LARRY M. BROOKS
384-8126 478-2918

HIGH ON THE HILL
REDUCED TO $89,000
Trade up to the unsurpassed views of this architect designed three-bedroom home in Oak Bay. It is quality and outstanding design from the massive living room to the attractive family room. There are three bedrooms, three bathrooms and an ultra modern kitchen. Many extras such as intercom, thermopane windows, electrically operated garage doors, etc. For private viewing call:
JOHN F. COLWELL
384-8126 592-9828

CHARMING
NO-STEP RANCHER
$35,500
Not far from the sea in Sidney, this beautifully designed and finished home is selling well below replacement cost. Three bedrooms plus panelled den, large family room, huge garage cum workshop and cement patio. Drive by 10212 ALMOND ST. (off Amelia) and phone:
384-8126 JOHN BELL 656-4293
384-8126 G. PERODEAU 656-4525
MLS 2730

SALE OR TRADE
GORDON HEAD
This brand new quality home MUST BE SOLD. It has over 1600 sq. ft. of beautifully finished interior and a huge basement. The builder wants out and will consider all reasonable offers on asking price of $48,900.
384-8126 R. I. MURPHY 479-8089

NEW—NEW—NEW
3 HOMES
COLWOOD AREA
$28,000-$29,900
1—SOLD
2—3 BR., 1½ bath, 2 fireplaces, basement. On Triangle Mtn. Immediate possession. $28,900.
3—3 BR., 1½ bath, full basement, fully landscaped. Over 1200 sq. ft. Just off Wishart Rd. $29,900.
Call:
LARRY M. BROOKS
384-8126 OR 478-2918

REDUCED PRICE
VIEW ROYAL
ONLY $12,900
This one-bedroom, 2-room bungalow must be sold. 60'x130' lot. Nicely landscaped in lovely area. Vacant. Immediate possession. ML 2283. Drive by 291 Beaumont and then call:
LARRY BROOKS
384-8126 478-2918

A LITTLE GEM
$15,000
This is a small home located one block from the Hillside Shopping Centre. Just right for the newlyweds or the retired. Secluded yard with flower and vegetable garden and fruit trees. Stove and fridge included. To view anytime call:
JOHN F. COLWELL
384-8126 592-9828

BICO
BOORMAN INVESTMENT
CO. LTD. 386-7521

SHELBOURNE — $29,500
EXTRA ACCOMMODATION
13-year-old 3-bdrm. home with fully developed lower floor containing 2 bdrms., livingroom, kitchen and separate entrance. Immaculate and tastefully decorated. Exceptional value for this well located home.
AUDREY CROTHERS
386-7521 385-4645

GORDON HEAD
$23,900
Modern ranch style no-step home. Attractive living room with fireplace, large kitchen, two bedrooms and bathroom. Hardwood floors. Attached garage has workshop and utility areas. Level lot, with numerous shrubs, and covered patio Located near schools and university.
ERIC GRAHAM JEAN CROSS
386-7521

URGENT SALE
3-bedroom home in Langford. 2-car garage, rec. room, extra plumbing, intercom—sundeck. Be sure and see this home. To view call:
386-7521 DEAN ELLIOTT 383-7339

VIEW ROYAL
ESTATE SALE
QUICK POSSESSION
Situated on a beautiful treed lot with patio, carport, and extra parking — taxes only $24.65 net. A Tudor style stucco bungalow with two bedrooms — living room with fireplace, kitchen and tiled bathroom. Basement with extra bedroom, oil heat and copper electric water tank.
Priced to sell
at only $21,900
STAN CORNISH 386-7521 anytime, Res. 592-6079.
1111 Government Street

PLANNING TO SELL?
Phone Frank Beamish 385-2471 for an opinion as to market value of your home, lot, acreage. There is no obligation but I'm out of listings. Johnston and Co. Ltd.

250 HOUSES FOR SALE

WHITTOME'S
706 FORT ST. 388-4271

BRAND NEW
DARTMOUTH PLACE
Two lovely homes, both with three bedrooms, dining rooms and large bright living rooms. Sundecks, wall-to-wall throughout. One of these homes has finished TV room with fireplace. These homes are located in a quiet, quality subdivision with all services underground. Excellent financing, immediate occupancy. Drive into Bridgeport off Upper Tattersall. Prices reduced to sell.
$34,700 and $34,900
477-9394 RICK KINNIS 388-4271
477-6176 TED RADWAY 388-4271

JUST LISTED
2 houses on adjoining lots. Attractive 3-bedroom, no-step home plus a 1-bedroom full-basement home designed for future addition. Large garage and workshop. Lovely half-acre lot with trees and shrubs. University Heights, only $35,000.
388-4271 RUTH LUKAITIS 477-5306

GORDON HEAD
TREMENDOUS BUY
Unusual design split level 3-bedroom family home. 20 ft. living room, w-w, large dining area, den, tastefully finished rec. room 2 FPs, 2 baths, carport, sundeck. Excellent value at $35,900.
477-5306 RUTH LUKAITIS 388-4271

MUST SELL
3 bedrooms on main plus one in full basement. Split entrance, feature fireplace in living room, Spanish coloured windows in dining rm, compact kitchen with pocket doors. Wall-to-wall carpets. Close to all schools. Owner leaving B.C.
477-5306 RUTH LUKAITIS 388-4271
478-2459 SHIRLEY WILDE 388-4271

ROYAL OAK
Panoramic view in rural setting near town. Three carpeted bedrooms, gracious living room, formal dining room, family kitchen. Facilities in fully developed basement. Attached double garage, extra parking for cars, boat, trailer. Sunny terrace overlooks beautifully landscaped grounds. Asking $38,900.
Joe Manton
388-4271 382-5211
J. H. WHITTOME AND CO. LTD.

CANADA PERMANENT
ON DOUGLAS AT FORT
386-1361
OPEN TIL 8, SAT. TIL 4:30

Oak Bay near University Area. Beautiful 1594 sq. ft. 3 bdrm, two 4-piece bathrooms, large property 99x177 exquisite home in highly desired area, complete with partial waterview. All kitchen appliances, curtains, and drapes included in purchase price of $59,900. Call SID HASLAM, 592-0900 or GRAY LAITE 656-5267 or 386-1361.

$24,500
NEW LISTING
Lovely 3 bdrm home in excellent condition. Full basement, wall to wall carpet in bdrms. Fireplace in living rm. Hardwood floors. Delightful kitchen. Good area, close in. To view call TED SMYTH, 477-5617 or 386-1361.

GORGE RD AT HARRIET
Family home, 3 bdrms, kitchen with E.A. Sep. dining room, large living room with FP. Rec. room with FP and drive-in garage. Priced at $28,900. To view call HAROLD CHURCHLEY, 384-4667 or 386-1361.

NEW LISTING, $24,500
NEAT AS A PIN
3 bedrooms, 1 on main and 2 upstairs. Living rm. with FP, Sep. dining rm. Full bsmt., Sep. garage. Vacant for quick possession. SID HASLAM, 592-0900 or GRAY LAITE, 656-5267 or 386-1361.

GORGE-TILLICUM
$24,900
MUST BE SOLD
Owner will listen to all reasonable offers on this dandy 4-bedroom home. 2 sets plumbing. Extra large Living-Dining Room. Excellent family Kitchen. Utility off Kitchen. New wall-to-wall shag on the lower level. If you want a spacious home for a growing family this is it! All offers will be poresented.
386-1361 MARY WOOD 592-2647

HIGH DONCASTER
Dandy little 3-bedroom nobasement home on an easy-care lot. Auto oil heat. Large Kitchen and attractive Living Room with fireplace. Estate sale, $21,500.
386-1361 MARY WOOD 592-2647

A HOME OF DISTINCTION
SOUTH OAK BORDER
Modern 16-year-old home one level plus basement. 1800 sq. ft. of luxury on main floor plus rec. rm, bedroom and bath down. Professionally landscaped grounds approx one-third acre, outside fireplace barbeque area, located on quiet cul-de-sac. Top value at $65,000. MLS.
656-5267 GRAY LAITE 386-1361

NEWSTEAD
REALTY LTD.
JUNCTION CENTRE
1637 FORT STREET 382-8117

NEW HOME
$32,000 — $32,000
Wall-to-wall shag in this three bedrooms with two-piece off master. Large bay window in living room, giving some sea view. Most modern kitchen with eating area, plus glass sliding door to patio. Double carport. To view call
BEN PARENT
382-8117 or 598-3641
NEWSTEAD REALTY LTD.

WATERFRONT
On Florence Lake. 2-3 acre. Two-bedroom home plus one in full basement. Large living room overlooking lake. Raised-hearth fireplace — all rooms are finished in natural wood. Two-car garage. Priced at $30,000. TO VIEW CALL BEN PARENT.
382-8117 or 598-3641
NEWSTEAD REALTY LTD.

Western HOMES Ltd.
817 FORT ST. 382-2157

Rockheights
$35,900
NEW LISTING
Immaculate 3 bedroom with finished rec room. Expansive views from the back sundeck. Near schools and all amenities. Phone today. Terry Eden or Harry Wright, 382-2157 anytime.

GORDON HEAD
By owner, 1904 San Rafael Cres. 3 years old, 3 bedrooms, master ensuite, wall-to-wall shag living room, dining room and hall. Roughed in bath downstairs. Sundeck and carport, fully landscaped, fruit trees, shrubs etc. Walking distance to schools from kindergarten to Uvic. 477-5144.

250 HOUSES FOR SALE

FOR SALE
Royal Trust
"THE SIGN THAT SELLS"

3400 DOUGLAS ST.
384-8001

ASKING $20,750
COOK-MAPLEWOOD
Completely renovated 2-bedroom home. Cozy living room with fireplace. Large bright kitchen. 4-pce. vanity bath. Part basement. High lot. Call JOYCE MILLER, 384-8001 to view.

LARGE FAMILY RESIDENCE
Deluxe and delightfully designed. Truly a dream home, 3,000 sq. ft. of living for $59,500. Gordon Head sea view location. Call JOYCE MILLER, 384-8001 for full particulars.

VICTORIA REALTY LTD.
3477 SAANICH RD.
386-3585

—CENTRAL SAANICH
—TREED SETTING
—DELUXE 3 BEDRM
—$38,500
Lovely one-year-old sapcious, three bedroom deluxe home situated on a choice treed lot in a high location, off Tanner Road. Many extra features including quality carpet, Lennox air conditioning unit. Living room has floor to ceiling fireplace, dining room with large sundeck. Bright electric kitchen, 5 piece coloured bathroom, plus ensuite plumbing off Master bedrm. Full basement—OOM heat. A REAL CHARMER Owner transferred, full price $38,500. MLS No. 2530. Call Don Munro, 386-3585, res. 477-1705.

EVERGREEN
Participation
Plan
SAVE $$$
2811 Douglas
384-9715

C. N. MONTAGUE
1028 BLANSHARD ST.
384-9318

COLWOOD BARGAIN
Sparkling new 3-bedroom, 2 bathroom home on interesting treed view lot. Asking just $24,500 with very easy financing. Call G. Ireland 658-8408.

A LA ESPAGNOL
Just completed — a masterpiece of OLD SPAIN. If you are looking for something genuinely different in a three-bedroom deluxe — two-bathroom home on Cordova Bay Ridge, don't fail to call us now. Price $45,800. To view please phone G. Ireland, 658-8408 or Doug MacKlliop, 384-0308. MLS.

VIEW ROYAL
By owner, 13-year-old, 5-bedroom, close to park, schools, 3½ mile circle. $27,000. 479-3832.

250 HOUSES FOR SALE

COLWOOD
Only 2 Houses Left For Christmas
3 Bedrooms, full basements, sundecks, and carports — fireplaces, W-W carpets, 1 with en suite beth
Priced from $28,600 with $2900 down — P.I.T. is $230
We also have more houses under construction overlooking the Colwood Golf Course.
RIDLEY BROS. DEVELOPMENT CO. LTD.
478-1721 478-2944

1469 SQ. FT.—FULL PRICE $37,500 Lovely Central Saanich location on choice 100'x160' lot. This fine 3-year-old, 3-bedroom home with full 8' basement gives you the elbow room which you don't find in too many homes at this price today! Features incluce 19'x14'6" living room with stone FP, 10x12 dining room; a beautiful kitchen, dining area; master bdrm 14'6"x11' with 2-piece bath ensuite. Spacious 4-pce. vanity bathroom. Large attached doube garage and workshop. The basement is ready to develop. Fireplace in rec. area. Well worth seeing! M.L. Call Herb Hodgson, 384-7128, Res. 382-3835. Douglas Hawkes Ltd.

'MT. TOLMIE'
Conveniently close to shopping, schools, bus stop and etc. This modern, full basement, 3-bedroom home can be bought with possession before Xmas. L-shape living Rm., dining Rm., rumpus Rm. in high basement. Drive-in garage. Full price $29,950. Financing available. Phone Victor Wong 385-2458 or 479-6569, Byron Price and Associates Ltd.

$20,900
Immaculate 3-bedroom home for the discriminating buyer. Large 75x166 lot in a quiet area of Colwood near Glen Lake. No step with separate utility room. Only nine years young. Try your down payment on this excellent value. To view and make your offer, call today to:
RAY MORRISON
City Brokerage Ltd.,
386-3547 Anytime

LOOKING FOR YOUR FIRST—OR RETIREMENT HOME? HERE IT IS. Just 9 yrs old. 2 BR with good-sized closets. Living room with attractive corner elec. fireplace. Delightful kitchen with big in-line LR. Close in, ¼ blk to bus, 2 blks to school. Easy financing—app. $1,100 down might make you the proud owner—or maybe you prefer a biggdr down payment and assume existing mortgage at 8¼ per cent interest. Full price $21,700. LORETTA HOGARTH, 386-3231 or 386-8160. Block Bros. Realty

RETIREMENT GEM
Lovely 2-bedroom home. Living room with fireplace, beamed ceiling in dining room, bright sunny kitchen, large master bedroom, separate garage, leaded glass windows, new roof and exterior. Full price $22,900. FREDY STARKE, 388-6231 or 384-9633. Island Pacific Realty Ltd.

J. A. WOODWARD and CO. LTD.
Presently has these homes under construction
4830 Major Rd.—Cordova Bay
3908 Blenkinsop S.—Cedar Hill X
4139 Tuxedo—Saanich
Burnett Ave.—View Royal
Take a look at these or have us build you a 3-bedroom with basement. for as low as $25,900 with as low as $1,690 down and $204 P.I. per month.
For information call Mrs. Heater, 598-1166, anytime.

THINKS WITH $500 DOWN YOU can own this lovely new home 2 bdrms, fireplace, in spacious carpeted living room and D.R. Drive-in garage, rec room or bdrm. in full bsmt. Near school and easy walk to Sidney shopping MLS DONNA PRETULA 386-2911.
Homefinders Wall and Redekop Realty Ltd.

BY OWNER. 3-YEAR-OLD, 4-bedroom home, Central Saanich, $27,900. 652-1661.

250 HOUSES FOR SALE

Engineered Homes
Canada's Most Honoured Builder

IN SIDNEY
TAKE A SWING AT LIVING COSTS WITH THESE INFLATION FIGHTERS

THE RODIN
$22,950
A real inflation fighter, $1,700 down, plus maximum B.C. Grant. $186 a month P.I.T. buys this 3 bedroom, full basement home. Conversation size living room, large kitchen with dining area. W-W carpets thru out.

THE TERESA
$22,650
A very appealing 2 bedroom model. W-W carpets, Sungold kitchens with large dining area, glider doors to sunporch. Full daylight basement. Just $2,217 down with maximum B.C. Grant and pay only $179 a month P.I.T.

Open for Inspection
1 p.m.-4 p.m. Every Day
On Bradford Ave.
One Block off Resthaven
or
Call Anytime
Rowan Ragan or Harry Atkey
383-3826 598-1737

Engineered Homes
385-6211 19 Cadillac Ave.

Montreal Trust
1065 Fort St. 386-2111

OPEN! OPEN! OPEN!
NEAR UVIC AND SHOPPING MALLS
1714 HOWROYD (Shelbourne rt. on Mortimer)
$30,900 (M.L.S.)
WEDNESDAY — FRIDAY — 1:30-4 p.m.
(See column below for further details)
MRS. HAZEL RAVENHILL
386-2111 598-1381 res.
MRS. EMILY MARMO
386-2111 477-5720 res.

A QUIET SIDNEY STREET
With a modern two-bdrm home with one bdrm down — two full bathrooms. This home is 4 yrs old and in top condition. ASKING $24,900.
SIDNEY OFFICE 656-3924
or after hours
JOHN LACE 656-2438
STAN MITCHELL 386-2111

EARLY POSSESSION!
NEAR UVIC AND SHOPPING MALLS
$30,900
—Excellent value is found in this 10-yr-young 3-bedroom home!
—Exceptionally well-built and maintained.
—Inviting living room with fireplace; bright attractive kitchen (plus eating area).
—Carpeted (over hardwood) throughout F.R.; D.R.; hallway and open stair leading down to rec rm or 4th bdrm.
—Secluded easy-care garden. Many extras!
—Flexible financing. M.L.S.
View with:
HAZEL RAVENHILL
386-2111 598-1381
386-2111 EMILY MARMO 477-5720

BLOCK BROS
Open Sat. till 3. Weekdays till 8
SHELBOURNE
3636 SHELBOURNE
477-1841

HELP
I need immediately a large newer or older home in Victoria. Have all-cash client. Home must have 4 bedrooms, living room, den, full basement, with rec. room (finishing depends on price) with 2 baths. Up to $40,000. I need help and time is running out. Please call G. ARGYLE, 382-5077.

LAKE HILL
3 bedrooms, nice living room with FP, dining room with sliding glass door to sundeck. Lovely kitchen. HW floors. Full high basement with RI plumbing and washer-dryer wired. Drive-in garage. Price $25,900.
477-1841 FRED JACKSON 477-2537

ABSOLUTELY THE NICEST COUNTRY PLACE WE HAVE HAD FOR SALE
But located close to city. 1.6 acres of parklike setting with river running through the property 3 bedrooms. 2 four-piece bathrooms. Huge beautiful living room with large picture window. Fireplace. Large recreation room on lower level. Opens on to gracious patio. Much more. $48,500. Ron or Marg Emmerson, 477-1841 or 658-8386.

PRICE REDUCTION!!
$30,900
(CLOSE TO UVic)
A "real find", this lovely 3 b'r'm, 10-yr.-young is carpeted in Dining Room, Living Room, in Halls and also on stairway leading into finished Rec. Area. Situated in a "quiet" location amidst equally attractive homes, in the most sought after area. Close to three shopping plazas, Racquet Club, UVic and all school levels. Easy-care-lot, with secluded back garden plus fruit trees. Early possession! Ready for your viewing pleasure. MLS 2672. Call now:
MRS. HAZEL RAVENHILL
386-2111 598-1381
MRS. EMILY MARMO
386-2111 477-5720
MONTREAL TRUST

Island Homes Ltd.
386-7545
2504 DOUGLAS ST.

IMMEDIATE POSSESSION
OWNERS ANXIOUS TO SELL
Colwood Location
This attractive home NESTLED in the TREES on a ¼-ACRE LOT could be purchased with an EASY DOWN PAYMENT of possibly $4,000 with payments of AROUND $200 PER MO. OWNER will carry the FULL MORTGAGE so will avoid high costs of financing. The attractive interior consists of W.W. carpet, 3 big bedrooms, 2 4-pce bathrooms, lge LR with raised-hearth FP. Nice DR with glass doors to sundeck. Roomy, modern kitchen with built-in range and oven. Full high basement. Oil-O-Matic heat. Wired and plumbed washer and dryer. A good listing to make an OFFER ON. An attractive deal could be made Call Ken Jensen, 386-7545 or 592-9079.

2 BEDROOM HOUSE, LARGE LIVING room and fireplace, oil range and fridge, on bus line, low down payment, credit must be good. Price $17,500. Haultain area. 384-8275.

$21,900, 3-BR, FAIRFIELD. CALL Bob Hughes, National Trust, 386-2961 or Res. 592-6453. MLS.

250 HOUSES FOR SALE

D F Hanley Agencies Ltd.
SHAKESPEARE OFFICE
3021 SHAKESPEARE STREET
388-4294

THE BOOK
Fred Campbell will come to your home and show you a catalogue of properties for the lower Vancouver Island area covering homes, lots, duplexes apartment blocks, condominiums and businesses. Call now. 388-4294.

HENDERSON REALTY
WE BUY, SELL AND TRADE
385-9741 ANYTIME

FAIRFIELD
Side by side stucco duplex with separate dining rooms, full basements and situated on a quiet street. Good financing. Exclusive listing. Call —
385-9741 JACK PARKER 382-4364

COZY COUNTRY COTTAGE
Spotless 3-bedroom home with good-sized L.R., large kitchen, basement and D.I. garage. Large 65x260 lot. Many fruit trees and extra building suitable for workshop. On transport in lovely area of Central Saanich. Try your offer on asking price of $25,500. MLS 2609.
JOAN HOPPER
City Brokerage Ltd., 386-3547

OAK BAY
2 new homes under construction in Oak Bay, distinctively styled and featuring wall-to-wall carpet, sundeck, fireplace, full basement, N.H.A. financing and much more. Buy direct from the builder and save! Call Dan Penman today at
KASAPI CONST. CO. LTD.
386-6191 evenings 477-8045

BBBBBBBBBBBBBBBBBBBBBBB
B BROWN BROS. ON BLANSHARD B
B 385-8771 ANYTIME B
BBBBBBBBBBBBBBBBBBBBBBB

NEW LISTINGS AND APPRAISALS WELCOME

TOWN AND COUNTRY REALTY
3617 DOUGLAS STREET
382-7276

UNIVERSITY AREA
2029 Cedar Hill Cross Road
Direct From Builder
New 3-bedroom bungalow. W. to W. carpet, ensuite plumbing, double carport, shake roof. $43,900. Call Charles Morris anytime — 384-4224; of Reeson and Pinch Homes — Builders and Developers.

Investors
SYNDICATE REALTY LIMITED
620 Broughton St. 386-7721
For prompt and efficient service contact our Real Estate Staff (24 hours).

BY OWNER, LOVELY HOME ON very quiet Montford Crescent. Over 2,600 sq. ft. custom built. 3 bedrooms up and 3 down (or office). Large rumpus room. Sundeck and carport 20x24. Grounds beautifully landscaped. Loads of fruit trees. Lot 80x180. 2 fireplaces, 2½ baths. Lots of closet space. Near to schools, bus line 100 yards. No agents. Price $43,900. 477-8711.

New Homes
In the popular GORDON HEAD area at San Juan and Penhurst. Some under construction, others ready to start. Pick your floor plan and your price. Call
384-8126 MR. GREENE 385-0795
PEMBERTON, HOLMES LTD.

CLOSE IN
3 bedroom, older attractive home in Esq Close to shopping and bus service. Basement offers extra accommodation, garage and workshop. $22.500 BLOCK BROS. REALTY LTD. DOUG COLE, 478-5561 or 478-4494.

2.4 ACRES SECLUDED AND treed property, comfortable smaller home, part basement, 2 year old. immediate possession, East Sooke Road. $17,800 full price with $2,000 down. Ruby Holden, 478 7445 or 478-6669. Goldstream Properties.

WATERFRONT PROPERTY Sooke for sale by owner. Good revenue. No agents. $20,500. 592-1988.

DIAL 386-2121
TRADE
Through
CLASSIFIED

253 COUNTRY HOMES AND PROPERTIES

TEN ACRES
Magnificent views from fine building sites overlooking Sooke Basin and Olympics.
These are best value today, 16 miles from town on good road. Easy terms to good covenant at $17,500, $23,700 and $34,200 (320' waterfront).
Act now, call
DESMOND HOLMES
384-8126 478-1227
Pemberton, Holmes Ltd.

9.2 ACRES
Cosy, white bungalow in parklike setting. 2 bdrms., fireplace in living rm., large kitchen. Approx. 3 acres flat land, rest good recreation land. Creek thru property. 485' rd. ftge. Double garage and workshop. Metchosin Dist.
$32,900
388-4271 SHIRLEY WILDE 478-2459
J. H. Whittome and Co. Ltd.

Saanich Peninsula
Sidney
GORDON HULME LTD.
2444 Beacon Ave.
656-1154

RANCH
Choice acreage in ranch rail fencing and corrals. 10 stall barns with lot. Executive 4-BR home. Now used for show horses. Picture book property for $89,000.00 in Mill Bay area. Contact Geo. Davies, Block Bros. Realty, 1949 Sooke Rd. 382-3010 or 478-5561.

HORSES OR BEEF
10 acres farmland, 12 boxstall barn, 3-BR house, loafing shed, outbuildings. Fenced. Mill Bay area $49,900. Contact Geo. Davies, Block Bros. Realty, 1949 Sooke Road, Victoria. 382-3010 or 478-5561.

SIDNEY REALTY LTD.
656-3928
Confidence, Reliability, Action 1 Real Estate — Insurance
Serving the Saanich Peninsula

SAANICH PENINSULA PROPERTIES LTD.
For All Real Estate Requirements
Box 1235, Sidney, B.C. 656-4000

PEARSON REALTY LTD.
PARKSVILLE, B.C.
Box 399, 248-6127

CAPITAL REGION AGENCIES
2481 Beacon Ave., Sidney, B.C.
—656-3951

Bright Scarf

9431 SIZES 8-18
by Marian Martin

You're in great form in a low-waist skimmer with side-pleat zing. Bright scarf plays hide-and-seek with the yoke line. Hurry, send now!

Printed Pattern 9431: New Misses' Sizes 8, 10, 12, 14, 16, 18. Size 12 (bust 34) dress 2⅛ yards 45-inch; scarf ⅝ yard.

Seventh-five cents (75c) in coins (no stamps, please) for each pattern—add 15 cents for each pattern for first-class mailing and special handling. Print plainly size, name, address and style number.

Send order to Marian Martin, care of The Daily Colonist, Pattern Dept., 60 Front Street, Toronto, Ont.

100 Top Fall-Winter Patterns in all-new Fashions to Sew Catalogue! Plus Fabulous bonus — choose a Free pattern. 75c Instant Sewing Book sew today, wear tomorrow. $1.

Instant Sewing Book sew today today, wear tomorrow. $1.

Instant Fashion Book—Hundreds of fashion facts. $1.

Gay Candy Stuffers

by Laura Wheeler

Have fun with the family making candy-stuffer trims!

New! Fabulous felt hangings have candy-stuffer pockets. Choose vivid colors for balls, bell, angel, gingerbread boy, girl, bird, stocking. Pattern 734: transfer 12 trims.

Seventy-five cents for each pattern—cash, cheque or money order. Add 15 cents for each pattern for first-class mailing and special handling—to Laura Wheeler, care of The Colonist, Needlecraft Dept., 60 Front Street, Toronto, Ont. Print plainly pattern number, your name and address.

All new for 1973! Fashion-inspired Needlecraft catalogue—more knit, crochet styles, crafts. Free patterns. 75c.

New! Instant Money Book—make extra dollars at home from your crafts. $1.00

Instant Crochet Book. $1.00

Hairpin Crochet Book. $1.00

Instant Macarme Book. $1.00

Instant Gift Book. $1.00

Complete Afghan Book. $1.00

16 Jiffy Rugs Book. 60c

12 Prize Afghans Book. 60c

Quilt Book 1—16 patterns. 60c

Museum Quilt Book 2. 60c

15 Quilts for Today Book. 60c

253 COUNTRY HOMES AND PROPERTIES

WEST SIDE OF ELK LAKE
10.8 acres nicely treed with pasture overlooking Elk Lake. 3 large bedrooms, all beautifully decorated. Priced at $85,500. Call STANE JOHNSON, 383-1484 or HAZEL CAMPBELL 382-8956 or 388-6231 anytime. Island Pacific Realty Ltd.

256 WATERFRONT PROPERTIES

WATERFRONT ON ROBERTS BAY
This completely modernized home is on the most desirable waterfront in Sidney. Three bedrooms, large living room and dining room combined with a lovely fireplace. Wall to wall carpets thruout and a feature wall of teak in the dining area. Large glass doors open on to a patio where you enjoy the quiet warm bay. Included are all appliances and a small private jetty. This home and grounds has been designed to provide a minimum of work and a maximum of pleasant living. Asking Price $45,000.
JACK NAISMITH
656-3924 388-7496
MONTREAL TRUST — SIDNEY

SWINERTON, STEWART CLARK LTD.
1318 Blanshard Street

SHAWNIGAN LAKE SUNNY EAST SIDE
Immaculate 4-bedrm. home suitable for year round living or summer home. Excellent swimming and boating facilities. Large living room has heatilator fireplace and commanding view. Gets evening sun. Oil heat. Separate garage. Immediate possession. Good lake and road frontage, subdivision possibilities. Asking $37,300. Please call Mr. Custance 385-2481.

COWICHAN LAKE WATERFRONT
Would you like to build your own private wharf and have your own private beach? You can build your dream home or cabin on this large level treed lot with over 100' of shoreline. Phone me now!!! Eric Cardy 592-2204 or 477-1841. Block Bros. Realty Ltd.

WATERFRONT
GORGE-SELKIRK WATERS
Nearly 2 acres — 4-bedroom home. Last of the choice areas. $65,000. Victoria Press Box 358.

DOLPHIN BEACH ESTATES
MAGNIFICENT WATERFRONT AND VIEW LOTS
DOLPHIN AGENCIES LTD.
P.O. BOX 398, PARKSVILLE
PHONE 248-6156

SMALL ONE-BEDROOM CONdominium suite. Main floor. Garden and little seaview. Cash, $17,900. No agents. 386-7025 Mornings.

DENMAN ISLAND WATERFRONT and seaview lots on water main. $5300 and up. Seaview Estates Ltd., 813 Fort. 592-2607, 382-7522.

½ ACRE WATERFRONT LOT, Portage Inlet, $15,000. Phone 477-3003.

258 CONDOMINIUMS AND TOWNHOUSES

OOOOOOOOOOOOOOOOOOOOOOOO
OO WHYTE & GOWER OO
OO OAK BAY PROPERTIES LTD. OO
OO 2227 OAK BAY AVE. OO
OO TEL. 592-2407 OO
OOOOOOOOOOOOOOOOOOOOOOOO

VICTORIA'S LARGEST SELECTION CONDOMINIUM SUITES AND TOWNHOUSES

MARQUEE COURT
OPEN MON.-SAT. 2-4
2095 OAK BAY AVE.
Oak Bay Retirement, close to Senior Citizens' Centre, village shopping and bus at door. 1-bedroom suite from $15,000 to $19,000.

PAKINGTON MANOR
1012 PAKINGTON
OPEN MON.-SAT. 2-4
Near downtown and short walk to Beacon Hill Park. One and two-bedroom luxury suites, sea views, fireplaces. Prices from $24,500 to $35,000.

VILLAGE PARK
3987 GORDON HEAD ROAD
OPEN MON.-SAT. 2-4
For retirement or families. 3 bedrooms — Full basement. 3½ acres of park — Recreation centre (swimming pool). CMHC financing (low down payment) or clear title available. Prices from $24,900.

HYCROFT
1157 FAIRFIELD RD.
OPEN MON.-SAT. 2-4
Large de luxe 2-bedroom suites at extremely reasonable prices. Weekdays view by appointment only. Call 592-2407.

SUITE 302-360 DALLAS RD.
Owner transferred, immediate sale required, luxurious sea front location. 2-bedroom, 1½ baths, master en-suite, all appliances included including dishwasher, carpeted throughout and excellent financing arranged. Call ART BEDFORD. 592-2407.

OPEN HOUSE DAILY
MARKET COURT TOWNHOUSES
MARKET STREET OFF QUADRA
PRICED FROM $19,300
OPEN DAILY
SAT.-SUN. 1-5 P.M.
Attractive homes in a pleasantly landscaped setting close to parks, schools, low down payment. Trades considered.
KRIEGER, STRICKER AND CO. LTD.
Mr. Feka — 383-1542

YOU ARE INVITED TO OPEN HOUSE
SPENCER CASTLE
Self-Owned Condominium Homes
2920 Cook Street
386-1361 or 388-7123
and
OPEN HOUSE
RUDYARD KIPLING
Self-Owned
Prestige Apartment Homes
1420 Beach Drive, Oak Bay
386-1361 or 598-5622
CANADA PERMANENT

DON'T LIKE YOUR NEW CONDOMINIUM??
Then transfer your $1,000 grant to this new home. Full price $21,950 which includes WW even in the BRs, unique FP and modern kitchen. Bsmt heated and partially finished and would make another BR, and rumpus room. Has drive-in garage. Don't miss this opportunity call JIM LOISELLE 386-3231 or 383-4568. Block Bros. Realty.

URGENT
SALE BY OWNER
MUST BE SOLD
Condominium suite, near downtown, short walk to park. Large 2-bedroom luxury suite, 1300 sq. ft.; locker room, laundry, sauna, sundeck, large balcony. Asking $26,500. Make your nearest offer. Phone 598-1105.

FAIRCLIFF
2-bedroom units, wall-to-wall carpets, appliances, therapeutic pool, Roof garden. Garage. $23,000-$29,000. For appointment 385-3685.

263 GARAGES FOR SALE, RENT OR WANTED

WANTED TO RENT GARAGE for car storage in the vicinity for North Dairy Road. Phone evens. 388-9627.

GARAGE FOR RENT, TRUTCH Street, $8. 384-0728.

265 HOUSES WANTED TO BUY

WANTED TIRED HOMES
I am currently searching the market for well-used, but repairable homes ... area, age and condition matter not. Quick sale on the right properties. Call 385-7761 or 478-6476 and ask for BILL CARNEGIE — "The Working Man's Realtor".
D. F. HANLEY AGENCIES LTD.

NEWER 3 BEDROOM, DINING room, basement. 3-4 mile circle. Up to $30,000. No agents. 384-6885. No agents. 479-2209.

WANTED: OLDER HOUSE FOR cash. Any shape. Under $15,000.

265 HOUSES WANTED TO BUY

SASKATCHEWAN RETIREE
Urgently requires 2 or 3 bedrooms, good size lot. Not Fairfield or Oak Bay. Up to $25,000 cash. Early Possession.
FREDDY STARKE
388-6231 or 384-9633
Island Pacific Rlty. Ltd.

THINKING OF SELLING
I have clients looking for the following property.
1. 3 Bedrm. Basement home — Good area — Bus within easy walking distance. Will consider Victoria or Sidney. $30,000 - $40,000 cash.
2. Small home with sub-dividable lot. Client prefers within 8 or 10 mile circle. Cash. Please call
MARJ. NAPPER 386-1341 or 592-9554.
A. E. Lepage Western Ltd.
Hillside Shopping Centre

WANTED!
3-BEDROOM HOME!
Family of four needs well-kept house with full basement and separate garage. Large lot, if possible. Area not restricted, but close to schools and shops. If you're thinking of selling, call GRETA HOFMEISTER at D. F. HANLEY AGENCIES LTD., 385-7761 or RES.: 382-2096.

TRANSFERRED FROM OTTAWA
Has cash to $30,000, required 3 or 4 bedroom home with basement or good storage area, prefer rural area, possession by Jan. 15th.
URGENT
Quickly call IRENE DALZIEL
388-6231 or 384-8692.
Island Pacific Realty Ltd.

WANTED
I have a cash client who requires an older home preferably under $20,000, in any nice area. If home requires maintenance or redecoration so much the better. Quick action guaranteed. It costs nothing to phone
382-6794 Ken Henderson 385-9741
J. A. Henderson Realty Ltd.

MUST HAVE
3-bedroom home $16-$23,000 cash. Immediate possession. LARRY QUAGLIOTTI, 388-6231 or 479-6609. Island Pacific Realty Ltd.

CASH CLIENT
Wants to purchase older style family home. Needs at least 5 bedrooms. Up to $35,000. Immediate decision. Possession to suit you. No listing necessary. Please call John Shaver, 386-7721. Investors Syndicate Realty Limited.

MOVING TO CHILLIWACK?
Owner of 3-BR Chilliwack home, transferred to Victoria, is interested in exchange of similar home in Greater Victoria area. Do you have one for him?
Vi Berringer, 385-3693, 478-5561
Block Bros. Realty Ltd.

URGENT!
Can you help? Need mini-farm of 2-3 acres suitable for horses. Must have 3-Bdrm. house and access to schools.
ANNA CHANDLER
384-6939 386-2111
MONTREAL TRUST

$40-55,000 CASH
For a 4-bedroom home with OLYMPIC VIEW in VICTORIA or OAK BAY. AL PORCHER, 386-2955 or Res. 384-5823. Mayfair Realty.

I WILL BUY YOUR HOME
If suitable for rental. For fast action, call my agent MR. J. ROGERS, at Block Bros. Realty anytime 386-3231, Res. 477-4569.

WE WILL BUY YOUR HOME FOR cash. For further information call TED SMYTH 477-5617 or EMIL IZIK 386-0301. CANADA PERMANENT 386-1361.

WE WILL BUY YOUR HOUSE for cash, if it is suitable for rental purposes. Please contact the Sales Supervisor, Homefinders Wall and Redekop Realty Ltd., 386-2911.

PRIVATE COMPANY WILL PURchase your older home, in any location for cash or? Quick decisions. 382-8521 anytime.

268 LISTINGS WANTED

SOMETHING SPECIAL
DO YOU HAVE A PROPERTY THAT IS SOMETHING SPECIAL? A home with character? A waterfront paradise? Or maybe a secluded acreage far from the madding crowd. I have the buyers. Call your
SOMETHING SPECIAL REALTOR
P. DUECK
Town and Country Realty Ltd., 382-7276

You Need To Sell!
I Need Listings!
Over the years my record of success in locating buyers has been excellent. The result — I've sold my listings and need more.
Call me for a knowledgeable evaluation and let me put my years of experience to work on your behalf. Ask the folks you know about the service I gave them — then call
J. Cam Baxter
385-2471
JOHNSTON and CO. LTD.

OOOO
OOOOOOOOOOOOOOO
OOOOOOOOOOOOOOOOOOOOO
OOOO HENRY OOOO
OO BITTERMAN OO
OO LTD. OO
O 2700 Government 386-2971 O
SAVE . . . $ $ $ . . . HUNDREDS
Commission 4%
We have not raised our rates—only 4%.

270 EXCHANGE REAL ESTATE

LUXURY YACHT, TRADE FOR income property or home. Quadra Realty Ltd., 385-1431.

271 LOTS FOR SALE

MMMMMMMMMMMMMMMMMMMMM
M JACK MEARS M
M OAK BAY REALTY LTD. M
M 2194 Oak Bay Ave. M
M 201 - 727 Johnson M
MMMMMMMMMMMMMMMMMMMMM

"The Professional People"

LOVELY LARGE LOT!
1 acre choice building site overlooking Brentwood Bay. Services close by, trees, view, value — all for $8,500. Call: GORDON B. MacDONALD at 386-2291.

SALT SPRING SPECIAL!
2 ACRES PLUS!
Only $8,500 for lovely lot overlooking Weston Lake. Hydro, phone, water, perc tested — Hurry! Hurry! Hurry! This won't last long! Call: GORDON B. MacDONALD at 386-2291.

3 LOTS
CORDOVA BAY
Beautiful Building Lots with partial sea view. In area of quality homes in Georgia Park — Sea Ridge area. Building terms considered at prices of $14,500, $13,000 and $12,500. For further information please call
384-8126 JIM WEST 382-1145
Penmberton Holmes Ltd.

THESE WON'T LAST
TWO CLEARED .84 ACRE LOTS IN NORTH SAANICH, ONE WITH FINE VIEWS. BOTH CLEARED, BOTH IN PRIME RESIDENTIAL AREA. ASKING $9,500.
G. PERODEAU
384-8126 656-4525
J. BELL
384-8126 656-4293
PERMBERTON, HOLMES LTD.

HIGH ON A HILL
overlooking quiet pastural scene. 1 acre bldg. lot within 4 mi. circle, city water, perc test ok MLS. $9500. POLLY HIGGINS 592-4111. Homefinders Wall and Redekop Realty Ltd. 385-2911.

80X134 LEVEL, SEWERED, ½ treed, good location, by owner. $9,500. 479-5484.

PEDEN LANE. IN BRENTWOOD Bay, 2 blocks from water, no agents, asking $8,900. 592-9486.

SEAVIEW LOT. .78 OR AN ACRE, 200' frontage, by owner. 656-4856.

271 LOTS FOR SALE

COMMERCIAL VALUE
27 acres on Island Highway at city entrance, $25,000.
SEA VIEW
87x225 ft. partly cleared, Sooke area, $5500.
BUILDING LOTS
10,000 and 8400. 70 ft. frontage by 150' or one keystone-shape about ¼ acre. Contact Geo. Davies, Block Bros. Realty, 1949 Sooke Rd., 382-3010 or 478-5561.

CHOICE BROADMEAD CORNER lot Sell, trade or build to suit. $13,500. Quadra Realty Ltd., 385-1431.

SEWERED LOTS ON SEQUOIA Place off Arbutus Road, starting at $13,600. Phone after 5 p.m. 477-6673.

BEAUTIFUL VIEW OF CITY, strait and mountain. Sewer. $12,900. 658-8665.

273 PROPERTY FOR SALE

BUILDERS
13 LOT POTENTIAL SEAVIEW
2.5 ACRES IN 7,500 SQ. FT. MINIMUM SUBDIVISION AREA. ON MUNICIPAL WATER AND CLOSE TO ALL AMENITIES. OLDER HOME OF LITTLE VALUE. 1980 CALDWELL, SOOKE.

ESTATE SALE
ALL OFFERS CONSIDERED
ON $25,000
J. P. DUECK
Town and Country Realty Ltd.
382-7276

TOWNHOUSES SITE?
APARTMENTS SITE?
Approx. 48,655 sq. ft. (with 4 assorted houses) some frontage on two streets (irregular back to back). Full price (approx. $2.25 sq. ft.), total $109,495. All enquiries JOHN RUSSELL, 386-2955 or res. 592-3248. Mayfair Realty.

2 ACRES OF PRIVACY
20 min. from downtown. A 2 acre building lot with loads of trees and birds and quiet. City water should be in by spring. Not much of this type of property available at the low price of $10,900. Vendor may consider trading for equity in city house. Call Don Oakes 385-5741 or 478-4334
OLYMPIC REALTY LTD.

Apt. Builders
$28,600
Zoned lot of 13,000 sq. ft. for small apt.
— ALSO —
Large sites available
call
Cliff Salmond
Gardner Realty
477-3626 385-7721

MILL BAY
WATERFRONT, ACREAGE LOTS, FARMS
Call "land specialists," 743-5525
Malanat Realty Ltd.
Mill Bay, B.C.

23,500 SQ. FT. OF APARTMENT zoned land on Pandora, with rentable homes, going rate. J. Ettema, 383-7115. Ettema Realty Ltd.

274 PROPERTY WANTED

I HAVE BUYERS WAITING FOR:
1. 8 to 15 suite block, preferably new or fairly new, $40,000 cash available.
2. Oak Bay or vicinity, $50,000 to $60,000, 4-BR home with den, must have sea or mountain view.
These are urgent requirments. Call MR. CHALK, 477-8274 or 386-3231, BLOCK BROS. REALTY.

CASH
For property in the Greater Victoria area including Colwood and Metchosin. 386-6191 anytime.
KASAPI CONSTRUCTION

CASH NOW
For subdivision or development property. ALF PORCHER, 386-2955 or Res. 384-5823, Mayfair Realty.

APARTMENT-MOTEL, COMMERCIAL sites and sub-divideable land required. Contact Dundurn Developments Ltd. 382-2713.

VICKERY AND SONS LTD.
Lots or acreage in any area.
592-6149 592-6622

APARTMENT SITE WANTED. Gilmour Construction, 652-2322.

280 ACREAGE FOR SALE AND WANTED

SAANICH PENIN.
Up to 5 acres suitable for horses, with no improvements preferred. Needed for anxious clients, please call P. DUECK, Town & Country Realty Ltd., 382-7276.

SPECIAL !!
Three 40-acre blocks (120 acres). Close to Powell River. This is the last large homestead in this area. Price includes 2-bedroom farmhouse, garage, log cabin, chicken houses and barn. 15 acres cleared. Fine orchard with 25 fruit trees. Excellent timber. Asking price $60,000. Excellent terms at 8 per cent. For full details call:
GORDON B. MacDONALD at
JACK MEARS
OAK BAY REALTY LTD.
386-2291

ACREAGE WANTED
Client needs 6 to 10 acres with older farm house in Metchosin, Parry Bay area. Sea frontage desireable. Should be suited for horses. Contact:
384-8126 JOHN BELL 656-4293
PEMBERTON, HOLMES Ltd.

LOTS
Beautiful trees, driveway and of good building sites from one third, to ten acres, from as low as $1,800 per acre.
Pemberton, Holmes Ltd.
DESMOND HOLMES
384-8126 478-1227

9 ACRES— CENTRAL SAANICH choice location. 433 ft. frontage Haldon Rd. City water and power. SEWERS could be eminent in FORESEEABLE FUTURE. Asking $44,000. Never buy it cheaper — land prices are increasing. Call Ken Jensen, 386-7545 or 592-9079.

HOME OR TRAILER LOT (4.2 acres) 12 miles from town. Rugged trees and bush with lovely home or trailer site. Driveway already in. Asking $10,900.
IRENE DALZIEL 388-6231 or 384-8692. Island Pacific Realty Ltd.

CASH
For property in the Greater Victoria area including Colwood and Metchosin. 386-6191 anytime.
KASAPI CONSTRUCTION

ACREAGE FOR SALE?
Large or small, with or without home, building lots, etc. Call GEORGE CHAN, the specialist in Land. 386-2955. Mayfair Realty.

285 UP-ISLAND PROPERTIES

ACREAGE — From 4 to 9.8 on paved road — close to sea. mountain view and stream. Good soil, pastureland. Only $1,300 per acre.

WATERFRONT LOT—Close to Comox, level sandy beach, $10,500.

Call Charlotte Willis, 338-8962, Block Bros. Realty (Cam-Co.) Ltd., 449-5th Street, Courtenay, 334-3111.

NORTH OF COURTENAY, lightly treed 38 acres with 2900 feet waterfront, wooded slope to cobblestone and sand beach. $89,000. 383-7255 or 592-7551 evenings.

MILL BAY, SEAVIEW
Artistic 2-bedroom, modern home. Landscaped ½ acre, double greenhouse, double garage. Privacy, fence. Designed for hobbies, hospitality, happiness. Owner 743-2506.

290 FARMS FOR SALE and WANTED

WANTED: FARM OR ACREAGE FOR INVESTMENT OR DEVELOPMENT. Western Homes Ltd. 382-2157 (24 hrs.)

290 FARMS FOR SALE and WANTED

WOULD YOU LIKE A LITTLE FARM?
Give up that Ho-Hum, stuffy, cabbage-smelling apartment rabbit warren, and breathe the clean smelling ozone (pleasantly horse manure tainted) of the Royal Oak countryside. 3½ acres of pretty little farm. Raise a steer or two and keep some kitchen hens. 9-year-old, 3-bedroom home in excellent condition. Large outbuilding would be a good barn. Don't spend your retirement in a Women's Lib jail, move to this little farm and invite her to join you. (She will love it!). Asking $46,500.
Call MR. STOTHERS
386-1341 or 658-5285
A. E. LePage Western Ltd.,
1686 Hillside Avenue.

293 GULF ISLANDS PROPERTIES

Mayne Island, 8 1-3 acres. Easterly slope to straits, mainland. 339 ft. of frontage. Try your down payment of the full price of $16,900.
386-2111 D. BECKNER 477-4994
MONTREAL TRUST

TENDERS

are invited to complete extensive electrical fire alarm revisions to the Ladysmith and District General Hospital as per electrical consultant's plans and specs which can be obtained from the undersigned. Tenders submitting firm price to be in at the hospital by 4:30 p.m. Wednesday, December 13, 1972.

Ian K. Peddie
Administrator
Ladysmith and District General Hospital,
1111 4th Ave.,
Ladysmith, B.C.

SCHOOL DISTRICT NO. 68 (NANAIMO)
395 Wakesiah Avenue,
Nanaimo, B.C.
TENDER NO. 35—
HEATING OIL SUPPLIES
TENDER NO. 36—
READY MIX CONCRETE
Tenders are invited for the supply of:
—approx. 700,000 gals. Domestic Fuel Oil
approx. 100,000 gals. Bunker "B" Fuel Oil
(Tender No. 35)
—approx. 200 cu yds. Ready Mix Concrete
(Tender No. 36)
Supply will be as and when required from January 1st, 1973, to December 31st, 1973.
Specifications and tender forms are available from the undersigned (754-5521) and must be returned no later than 11:00 a.m. December 11th, 1972.
Lowest or any tender not necessarily accepted.
H. V. ROBINSON,
Director of Purchasing.

NOTICE TO CREDITORS
IN THE MATTER OF THE ESTATE OF WINNIFRED ANNE MINTY, Deceased, formerly of Mayne Island, British Columbia.
Creditors and others having claims against the above estate are required to send full particulars of such claims to the undersigned administratrix at Suite 430, 999 West Pender Street, Vancouver 1, B.C. on or before Monday, the 11th day of December, 1972, after which date the administratrix will distribute the said estate among the parties entitled thereto having regard only to the claims of which she then has had notice.
FRANCES DUFF ABRAHAMSON,
Administratrix.
By her solicitors
MESSRS. NICHOLS & BOYTINCK

NOTICE TO CREDITORS AND OTHERS
ESTATE OF NINA EMILY TRULL
NOTICE IS HEREBY GIVEN that creditors and others having claims against the estate of the above-named deceased, who died at Victoria, B.C., on August 12, 1972, are hereby requested to send them, properly verified by Statutory Declaration, to the undersigned at 302 Royal Trust Building, Victoria, B.C., before the 23rd day of December, 1972, after which date the Administrator will distribute the said estate among the parties entitled thereto, having regard only to the claims of which he then has notice.
And all persons indebted to the said estate are required to pay their indebtedness to said Administrator forthwith.
DATED at Victoria, B.C., this 14th day of November, 1972.
IAN MAURICE HORNE, Q.C.
Official Administrator for the County of Victoria.

NOTICE TO CREDITORS AND OTHERS
Estate of CHRISTOPHER HARRY BEESON
Notice is hereby given that creditors and others having claims against the estate of the above-named deceased, who died at Victoria, B.C., on September 22nd, 1972, are hereby requested to send them, properly verified by Statutory Declaration, to the undersigned at 302 Royal Trust Building, Victoria, B.C., before the 30th day of December, 1972, after which date the Administrator will distribute the said estate among the parties entitled thereto, having regard only to the claims of which he then has notice.
And all persons indebted to the said estate are required to pay their indebtedness to said Administrator forthwith.
DATED at Victoria, B.C., this 23rd day of November, 1972.
Ian Maurice Horne, Q.C.,
Official Administrator for the County of Victoria.

NOTICE TO CREDITORS AND OTHERS
Estate of WILLIAM JOSEPH DIXON
Notice is hereby given that creditors and others having claims against the estate of the above-named deceased, who died at Victoria, B.C., on February 29, 1972, are hereby requested to send them, properly verified by Statutory Declaration, to the undersigned at 302 Royal Trust Building, Victoria, B.C., before the 30th day of December, 1972, after which date the Administrator will distribute the said estate among the parties entitled thereto, having regard only to the claims of which he then has notice.
And all persons indebted to the said estate are required to pay their indebtedness to said Administrator forthwith.
DATED at Victoria, B.C., this 23rd day of November, 1972.
IAN MAURICE HORNE, Q.C.,
Official Administrator for the County of Victoria.

SCHOOL DISTRICT No. 66 (LAKE COWICHAN)
TENDER FOR SUPPLY OF 79-PASSENGER PUSHER SCHOOL BUS
School District No. 66 (Lake Cowichan), B.C. will accept tenders for the supply and delivery of one 79-passenger Pusher school bus up to 4:00 p.m. December 15, 1972. Vehicle supplied must meet with minimum standards for construction of school buses in B.C. and C.S.A. standards. Form of tender and detailed specifications may be obtained by contacting the office of the undersigned.
Lowest or any tender not necessarily accepted.
T. R. Kirk,
Secretary-Treasurer,
School District No. 66
(Lake Cowichan),
Box 10, Lake Cowichan, B.C.

NOTICE TO CONTRACTORS
SEALED TENDERS in triplicate on special forms supplied for the General Contract, including all trades, endorsed "TENDERS FOR ADDITIONS AND ALTERATIONS TO ST. JOSEPH'S GENERAL HOSPITAL, COMOX, B.C." will be received by the Architects, The Gardiner Thornton Partnership, at their office at One Alexander Street, Suite 300, Vancouver 4, B.C., before 3:00 p.m., Pacific Standard Time, Thursday the twenty-first day of December, 1972.
Plans, Specifications and Forms of Tender will be available after 10:00 a.m., Pacific Standard Time, Tuesday the twenty-eighth day of November, 1972, at the office of the Architects, The Gardiner Thornton Partnership, Suite 300, One Alexander Street, Vancouver 4, B.C., on payment of One Hundred and Fifty Dollars ($150.00) — refundable as determined in Instructions to Bidders — for each set of Tender Documents.
The Tender, which must be firm for forty-five (45) days from Tender closing date, to be accompanied by a Bid Bond for 5% of the Tender amount, made payable to "St. Joseph's General Hospital, Comox, B.C." If within this time of forty-five (45) days the tendering party declines to enter into a Contract when called upon to do so, the full value of the Bid Bond will be forfeited to the Owners. Within fifteen (15) days of notification of intent to award a contract the successful Tenderer shall furnish a performance bond equal to fifty (50) percent of the Contract price. On receipt of this bond the Bid Bond will be returned.
St. Joseph's General Hospital, Comox, B.C., and the BRITISH COLUMBIA HOSPITAL INSURANCE SERVICE reserve the right to reject any or all Tenders without explanation. NO TENDER having qualifying clauses will be considered.
Bid Depository will apply to all trades listed in the Instructions to Bidders.
THE GARDINER THORNTON PARTNERSHIP
Architects for
ST. JOSEPH'S GENERAL HOSPITAL
Dated at Vancouver, B.C.
November, 1972.

Pot Crop (

CAMPBELL RIVE[R] with some plants 10 f[...] teacher a $2,000 fine in Court Monday.

Judge Roderick Ha[...] on Gerald Dick, 36, of [...] pleaded guilty to a char[ge] [...]

RCMP officials said 80 pounds of marijuana on the island.

Nanaimo Court

Sentence For Post

NANAIMO — A former em[...]ployee of the Nanaimo pos[t] office is to be sentenced Dec. 20 on two charges of theft both of which occurred whil[e] he was employed at the pos[t] office here.

Dougall Isaac Archibald, 37, of 1575 Townsite Road, i[s] charged in one count wit[h] stealing registered letter containing about $6,500 in Canadian and Dutch currency.

The other charge involve[s] the theft, on two occasions, o[f] post office cash receipts, to[...]talling nearly $2,300.

Archibald pleaded guilty t[o] both counts when he appeare[d] before provincial court judg[e] Stan Wardill Tuesday morn[...]ing.

Police began searching fo[r] the man about four month[s] ago after being informed o[f] the thefts by post office o[f]ficials.

Archibald surrendered him[self] to RCMP here Monda[y] night. Police said they wer[e] informed of his whereabou[ts] when Archibald phoned the[m] from a B.C. Ferry which wa[s] bound for Nanaimo.

Wardill has ordered a pr[e-]sentence report.

□

A Nanaimo man was r[e]manded to Dec. 6 for senten[c]ing after he pleaded guilty [to] the theft of more than $1,5[...] in cash from a supermark[et] here last Saturday.

Police said Frank Timot[h]y Frenchy, 20, of 754 Cent[...] Street, was charged after t[he] money was stolen from the [...] fice portion of the supe[r] market at 549 Haliburt[on] Street.

Court was told Frenchy e[n]tered the store to buy i[ce] cream but when he saw t[he] office was not occupied, [...] "hopped over" a glass par[ti]tion and made off with t[he] money. He stopped to pu[r]chase a package of cigarett[es] on the way out of the store.

Later, during the investig[a]tion into the theft, Frenc[hy] was taken into police custo[dy].

Perreau[lt] To Thi[...]

From CP

Gilbert Perrault of Buff[alo] Sabres scored twice and add[...]

Mt. Newton Advances

Mt. Newton crushed Eli[za]beth Fisher, 48-0, Tuesday [in] the Sooke-Saanich junior h[igh] school rugby playoff.

The winners meet St. [Mi]chael's University School [in] the Lower Island final at C[en]tennial Stadium next Tu[es]day.

Winner of that game g[oes] into the Island final at D[un]can Dec. 8.

Arbutus Volleyb[all]

Arbutus won the Victo[ria] junior high school boys' [vol]leyball playoffs Tues[day] night.

Runner-up to Landsdow[ne] in the league championsh[ip]

Canadians Trim Rival[s]

MANAGUA, Nicara[gua] (CP) — Canada batte[d] El Salvador's pitching for hits and took advantage [of] seven errors to win, 11-7, [in] the world amateur basel[ball] tournament Monday night.

The win raised Canad[a's] record to 7-4.

In another game, the Un[ited] States defeated Nicarag[ua] 4-3, in 10 innings.

290 FARMS FOR SALE and WANTED

WOULD YOU LIKE A LITTLE FARM?
Give up that Ho-Hum, stuffy, cabbage-smelling apartment rabbit warren, and breathe the clean smelling ozone (pleasantly horse manure tainted) of the Royal Oak countryside. 3½ acres of pretty little farm. Raise a steer or two and keep some kitchen hens. 9-year-old, 3-bedroom home in excellent condition. Large outbuilding would be a good barn. Don't spend your retirement in a Women's Lib jail, move to this little farm and invite her to join you. (She will love it!). Asking $46,500.
Call MR. STOTHERS
386-1341 or 658-5285
A. E. LePage Western Ltd.,
1686 Hillside Avenue.

293 GULF ISLANDS PROPERTIES

Mayne Island, 8 1-3 acres. Easterly slope to straits, mainland. 339 ft. of frontage. Try your down payment of the full price of $16,900.
386-2111 D. BECKNER 477-4994
MONTREAL TRUST

TENDERS

e invited to complete extensive electrical fire alarm revisions to the Ladysmith and District General Hospital as r electrical consultant's plans and specs hich can be obtained from the undersigned. Tenders submitting firm price to in at the hospital by 4:30 p.m. Wednesy, December 13, 1972.
Ian K. Peddie
Administrator
Ladysmith and District
General Hospital,
1111 4th Ave.,
Ladysmith, B.C.

SCHOOL DISTRICT NO. 68 (NANAIMO)
395 Wakesiah Avenue,
Nanaimo, B.C.
ENDER NO. 35—
HEATING OIL SUPPLIES
ENDER NO. 36—
READY MIX CONCRETE
enders are invited for the supply of:
—approx. 700,000 gals. Domestic Fuel Oil
approx. 100,000 gals. Bunker "B" Fuel Oil
(Tender No. 35)
—approx. 200 cu yds. Ready Mix Concrete
(Tender No. 36)
upply will be as and when required rom January 1st, 1973, to December 1st, 1973.
pecifications and tender forms are vailable from the undersigned (754-3321) nd must be returned no later than 1:00 a.m. December 11th, 1972.
owest or any tender not necessarily ccepted.
H. V. ROBINSON,
Director of Purchasing.

NOTICE TO CREDITORS
N THE MATTER OF THE ESTATE OF WINNIFRED ANNE MINTY, Deceased, formerly of Mayne Island, British Columbia.
reditors and others having claims gainst the above estate are required to end full particulars of such claims to he undersigned administratrix at Suite 30, 999 West Pender Street, Vancouver , B.C. on or before Monday, the 11th ay of December, 1972, after which ate the administratrix will distribute he said estate among the parties entitled thereto having regard only to the laims of which she then has had notice.
FRANCES DUFF ABRAHAMSON,
Administratrix.
ly her solicitors
MESSRS. NICHOLS & BOYTINCK

NOTICE TO CREDITORS AND OTHERS
ESTATE OF NINA EMILY TRULL
OTICE IS HEREBY GIVEN that reditors and others having claims gainst the estate of the above-named eceased, who died at Victoria, B.C., n August 12, 1972, are hereby requested to send them, properly verified by Statutory Declaration, to the undersigned at 302 Royal Trust Building, Victoria, B.C., before the 23rd day of December, 1972, after which date he Administrator will distribute the aid estate among the parties entitled hereto, having regard only to the laims of which he then has notice.
And all persons indebted to the said state are required to pay their indebtedness to said Administrator forthwith.
DATED at Victoria, B.C., this 14th day of November, 1972.
IAN MAURICE HORNE, Q.C.
Official Administrator for
the County of Victoria.

NOTICE TO CREDITORS AND OTHERS
Estate of CHRISTOPHER HARRY BEESON
Notice is hereby given that creditors and others having claims against the estate of the above-named deceased, who died at Victoria, B.C., on September 22nd, 1972, are hereby requested to send them, properly verified by Statutory Declaration, to the undersigned at 302 Royal Trust Building, Victoria, B.C., before the 30th day of December, 1972, after which date the Administrator will distribute the said estate among the parties entitled thereto, having regard only to the claims of which he then has notice.
And all persons indebted to the said estate are required to pay their indebtedness to said Administrator forthwith.
DATED at Victoria, B.C., this 23rd day of November, 1972.
Ian Maurice Horne, Q.C.,
Official Administrator for
the County of Victoria.

NOTICE TO CREDITORS AND OTHERS
Estate of WILLIAM JOSEPH DIXON
Notice is hereby given that creditors and others having claims against the estate of the above-named deceased, who died at Victoria, B.C., on February 29, 1972, are hereby requested to send them, properly verified by Statutory Declaration, to the undersigned at 302 Royal Trust Building, Victoria, B.C., before the 30th day of December, 1972, after which date the Administrator will distribute the said estate among the parties entitled thereto, having regard only to the claims of which he then has notice.
And all persons indebted to the said estate are required to pay their indebtedness to said Administrator forthwith.
DATED at Victoria, B.C., this 23rd day of November, 1972.
IAN MAURICE HORNE, Q.C.,
Official Administrator for
the County of Victoria.

SCHOOL DISTRICT No. 66 (LAKE COWICHAN)
TENDER FOR SUPPLY OF 79-PASSENGER PUSHER SCHOOL BUS
School District No. 66 (Lake Cowichan), B.C. will accept tenders for the supply and delivery of one 79-passenger Pusher school bus up to 4:00 p.m. December 15, 1972. Vehicle supplied must meet with minimum standards for construction of school buses in B.C. and C.S.A. standards. Form of tender and detailed specifications may be obtained by contacting the office of the undersigned.
Lowest or any tender not necessarily accepted.
T. R. Kirk,
Secretary-Treasurer,
School District No. 66
(Lake Cowichan),
Box 10, Lake Cowichan, B.C.

NOTICE TO CONTRACTORS
SEALED TENDERS in triplicate on special forms supplied for the General Contract, including all trades, endorsed "TENDERS FOR ADDITIONS AND ALTERATIONS TO ST. JOSEPH'S GENERAL HOSPITAL, COMOX, B.C." will be received by the Architects, The Gardiner Thornton Partnership, at their office at One Alexander Street, Suite 300, Vancouver 4, B.C., before 3:00 p.m., Pacific Standard Time, Thursday the twenty-first day of December, 1972.
Plans, Specifications and Forms of Tender will be available after 10:00 a.m., Pacific Standard Time, Tuesday the twenty-eighth day of November, 1972, at the office of the Architects, The Gardiner Thornton Partnership, Suite 300, One Alexander Street, Vancouver 4, B.C., on payment of One Hundred and Fifty Dollars ($150.00) — refundable as determined in Instructions to Bidders — for each set of Tender Documents.
The Tender, which must be firm for forty-five (45) days from Tender closing date, to be accompanied by a Bid Bond for 5% of the Tender amount, made payable to "St. Joseph's General Hospital, Comox, B.C." If within this time of forty-five (45) days the tendering party declines to enter into a Contract when called upon to do so, the full value of the Bid Bond will be forfeited to the Owners. Within fifteen (15) days of notification of intent to award a contract the successful Tenderer shall furnish a performance bond equal to fifty (50) percent of the Contract price. On receipt of this bond the Bid Bond will be returned.
St. Joseph's General Hospital, Comox, B.C., and the BRITISH COLUMBIA HOSPITAL INSURANCE SERVICE reserve the right to reject any or all Tenders without explanation. NO TENDER having qualifying clauses will be considered.
Bid Depository will apply to all trades listed in the Instructions to Bidders.
THE GARDINER THORNTON PARTNERSHIP
Architects for
ST. JOSEPH'S GENERAL HOSPITAL
Daled at Vancouver, B.C.
November, 1972.

Pot Crop Costs $2,000

CAMPBELL RIVER — A field of marijuana with some plants 10 feet high, netted a former teacher a $2,000 fine in Campbell River Provincial Court Monday.

Judge Roderick Haig-Brown imposed the fine on Gerald Dick, 36, of Reed Island after Dick had pleaded guilty to a charge of cultivating marijuana.

RCMP officials said the charge involved some 80 pounds of marijuana found growing in a field on the island.

Nanaimo Court

Sentence Date Set For Postal Thief

NANAIMO — A former employee of the Nanaimo post office is to be sentenced Dec. 20 on two charges of theft, both of which occurred while he was employed at the post office here.

Dougall Isaac Archibald, 37, of 1575 Townsite Road, is charged in one count with stealing registered letters containing about $6,500 in Canadian and Dutch currency.

The other charge involves the theft, on two occasions, of post office cash receipts, totalling nearly $2,300.

Archibald pleaded guilty to both counts when he oppeared before provincial court judge Stan Wardill Tuesday morning.

Police began searching for the man about four months ago after being informed of the thefts by post office officials.

Archibald surrendered himself to RCMP here Monday night. Police said they were informed of his whereabouts when Archibald phoned them from a B.C. Ferry which was bound for Nanaimo.

Wardill has ordered a presentence report.

□

A Nanaimo man was remanded to Dec. 6 for sentencing after he pleaded guilty to the theft of more than $1,500 in cash from a supermarket here last Saturday.

Police said Frank Timothy Frenchy, 20, of 754 Centre Street, was charged after the money was stolen from the office portion of the supermarket at 549 Haliburton Street.

Court was told Frenchy entered the store to buy ice cream but when he saw the office was not occupied, he "hopped over" a glass partition and made off with the money. He stopped to purchase a package of cigarettes on the way out of the store.

Later, during the investigation into the theft, Frenchy was taken into police custody. He was found to have $78 in cash on his person but police found the balance of the stolen money, tucked down behind the rear seat of the police car in which Frenchy had been transported to the police station.

He pleaded guilty to the theft charge and was ordered held in custody by Judge Stan Wardill, until a pre-sentence report can be prepared.

□

Also in court Monday, Ronald Ian Hinksman was remanded until Jan. 10 when he appeared on four charges.

He is charged with two counts of possession of stolen property, one of possession of heroin and another of possession of hashish.

The charges all originated in early August. Hinksman failed to show up for trial on the charges Sept. 21 and a warrant was sworn out for his arrest. He was taken into custody on the weekend.

To Study Move

SPRINGFIELD, Mass. (UPI) — The American Hockey League will meet Friday afternoon to consider the request by Nick Mileti, owner of the Cleveland Barons, to move the franchise to Lewiston, Maine, league secretary Gordan Anziano said Tuesday.

New Gull Post For Nicholson

SAN DIEGO (AP) — Al Nicholson, the first player drafted by San Diego Gulls when they were formed in 1966, has been appointed the Western Hockey League team's director of program advertising and group sales.

Nicholson, 36, was named to the post after ending 17-year pro hockey career earlier this year. In six years as a Gulls left winger he averaged 26 goals a season.

Perreault Vaults To Third Place

From CP

Gilbert Perrault of Buffalo Sabres scored twice and added one assist in Sabres, 7-2 victory over the Islanders on Tuesday night to move into sole possession of third place in the National Hockey League scoring race.

He is one point behind Phil Esposito of Boston and Jacques Lemaire of Montreal, who are tied for the lead with 34 points.

	Pim	G	A	Pts
Lemaire, Montreal	2	19	15	34
Esposito, Boston	44	14	20	34
Perreault, Buffalo	4	11	22	33
Gilbert, Rangers	15	12	20	32
Bucyk, Boston	2	9	22	31
Cournoyer, Montreal	6	16	14	30
Goring, Los Angeles	0	13	16	29
F. Mahovlich, Mt.	23	11	18	29
Ratelle, Rangers	2	10	19	29
Backstrom, LA	24	13	15	28
Martin, Buffalo	38	19	9	28
Mikita, Chicago	12	9	19	28
MacLeish, Phil.	13	16	11	27
Hull, Chicago	2	13	14	27
Berry, L.A.	14	13	14	27
Dionne, Detroit	11	10	17	27
Hodge, Boston	20	9	18	27
Stanfield, Boston	0	7	20	27
Robert, Buffalo	22	10	17	27

Mt. Newton Advances

Mt. Newton crushed Elizabeth Fisher, 48-0, Tuesday in the Sooke-Saanich junior high school rugby playoff.

The winners meet St. Michael's University School in the Lower Island final at Centennial Stadium next Tuesday.

Winner of that game goes into the Island final at Duncan Dec. 8.

Arbutus Captures Volleyball Crown

Arbutus won the Victoria junior high school boys' volleyball playoffs Tuesday night.

Runner-up to Landsdowne in the league championship, Arbutus won all three games in the four-team round-robin playoffs. Central finished second with a 2-1 won-lost record and S. J. Willis was third with 1-2.

Lansdowne lost all three of its games and finished fourth, failing to qualify for the Vancouver Island finals in Campbell River Saturday. The first three teams qualified.

In Round I of the playoffs Tuesday night, Central beat Lansdowne, 15-8, 7-15, 15-12, and Arbutus downed S. J. Willis, 15-9, 15-10.

In Round II, S. J. Willis defeated Lansdowne, 15-9, 9-15, 15-4, and Arbutus crushed Central, 15-2, 15-11.

And in Round III, Central edged S. J. Willis, 17-19, 15-10, 15-10, and Arbutus defeated Lansdowne, 17-15, 15-2.

Canadians Trim Rivals

MANAGUA, Nicaragua (CP) — — Canada battered El Salvador's pitching for 16 hits and took advantage of seven errors to win, 11-7, in the world amateur baseball tournament Monday night.

The win raised Canada's record to 7-4.

In another game, the United States defeated Nicaragua, 4-3, in 10 innings.

the Bay

SAMPLE FURS SPECIALLY PRICED

Such breathtaking furs! Such distinctive high fashion! All that's new for '72-'73. Mostly one-of-a-kind. Created by master fur designers. Offered at outstanding value prices.

Imagine owning the couture-designed Canada Majestic* mink coat photographed here. Styled in fully letout female skins of silky natural Dark Ranch mink, it features a hand-painted leather belt with matching fur inserts. Size 12.

ONLY $2950

Also in the collection:

Canada Majestic* mink coats, let-out pelts. **Only $1899**

Canada Majestic* mink stoles, all shades. **Only $549**

29" Canada Majestic* mink jackets. **Only $1199**

Mink coats with hoods and fox trims, 1 Brown Cross, 1 Black Cross. **Only $1649**

Fox trimmed mink coats, full or half skin. **Only $1149**

Swakara** coats, dyed brown and black. **From $1649**

Dyed champagne or natural grey Persian lamb coats. **Only $949**

Glacier mink and fox (blended ranch mink). **Only $1299**

Norwegian blue fox coats. **Only $1099**

*TM Canada Mink Breeders' Assoc.
**TM South West Africa Karakul Lamb

Fur Salon, Victoria, Second Floor

THE BAY LABEL IS YOUR ASSURANCE OF VALUE
It's your guarantee of quality skins, superior workmanship, fashion rightness, long-lasting beauty and satisfaction.

Use your Bay Account

OPEN DAILY 9:30 A.M. 'TIL 9:30 P.M.
STARTING WEDNESDAY, NOVEMBER 29th

THERE'S MORE FOR YOU DOWNTOWN

Hudson's Bay Company

Ball of Fire

Japanese Jetliner Crash Kills 60

MOSCOW (AP) — A Japan Air Lines jet lifting into the wintry sky over Moscow's international airport crashed in a ball of fire Tuesday night, killing most of the 76 persons aboard.

The official Soviet news agency Tass reported 16 persons were taken to hospital. It was feared the other 60 passengers and crew members died in a fiery plunge into the snow near Sheremetyevo Airport.

It was not known if any Canadians were on board. The on-board passenger list carried no mention of nationality.

A United States embassy officer said two Americans were among the survivors, but it was not known whether any Americans were among the dead.

Reuters news agency said that of the 11 non-Japanese passengers, only two — a New Zealander named Smith and another whom Russian nurses identified as a Briton — were among the survivors. Both were in hospital with severe injuries but Smith was said not to be in danger.

It was the second major accident near Sheremetyevo Airport in six weeks. In the first, a Soviet Aeroflot Ilyushin-62 airliner crashed, killing 176 persons that was the worst accident in civil aviation history.

Tuesday night's JAL Flight 446, which originated in Copenhagen, had just taken off for a long haul over Siberia to Tokyo when it burst into flame. It plunged about 400 feet into the snow-covered ground about 2½ miles from the airport.

About 300 rescue workers were mobilized. Survivors were pulled free and taken to hospital.

Japanese embassy officials said there were 52 Japanese passengers, 10 non-Japanese and 14 crew members, apparently backup personnel for the working crew.

Second Try

Turner's Budget Stands

TORONTO (CP) — Finance Minister John Turner reiterated Tuesday night the government will proceed with legislation to implement his budget, reducing taxes on manufacturers and processors.

He told the Canadian Tax Foundation that the bill, introduced after the budget last May 8 but not passed by the time Parliament was dissolved for the Oct. 30 general election, will be "back on the order paper when Parliament returns to work" Jan. 4.

There are important provisions in the bill for personal tax changes, as well as the new reduced rates of tax for manufacturers and processors which are to take effect Jan. 1, Turner said.

Among the personal tax changes are:

- Increasing the special income exemption for blind, disabled and all other persons aged 65 and older to $1,000 a year from $650.
- Introduction of a $50-a-month tax deduction for full-time students undertaking post-secondary education or training.
- Widening the medical care and treatment expenses which qualify for tax deductions to include the full-time pay of an attendant to care for the taxpayer, and the cost of commercial transport services to and from a hospital, clinic or doctor's office for treatment more than 25 miles from a taxpayer's home.

Turner, however, devoted most of his speech to the conference, attended mainly by corporation tax lawyers and accountants, to the budget changes affecting manufacturing and processing firms.

For manufacturers and processors, the top rate of corporation tax is to be reduced to 40 per cent from 49 per cent, effective Jan. 1, as an incentive to them to expand and create more jobs. The rate for small businesses in the manufacturing and processing field will be cut to 20 per cent from 25.

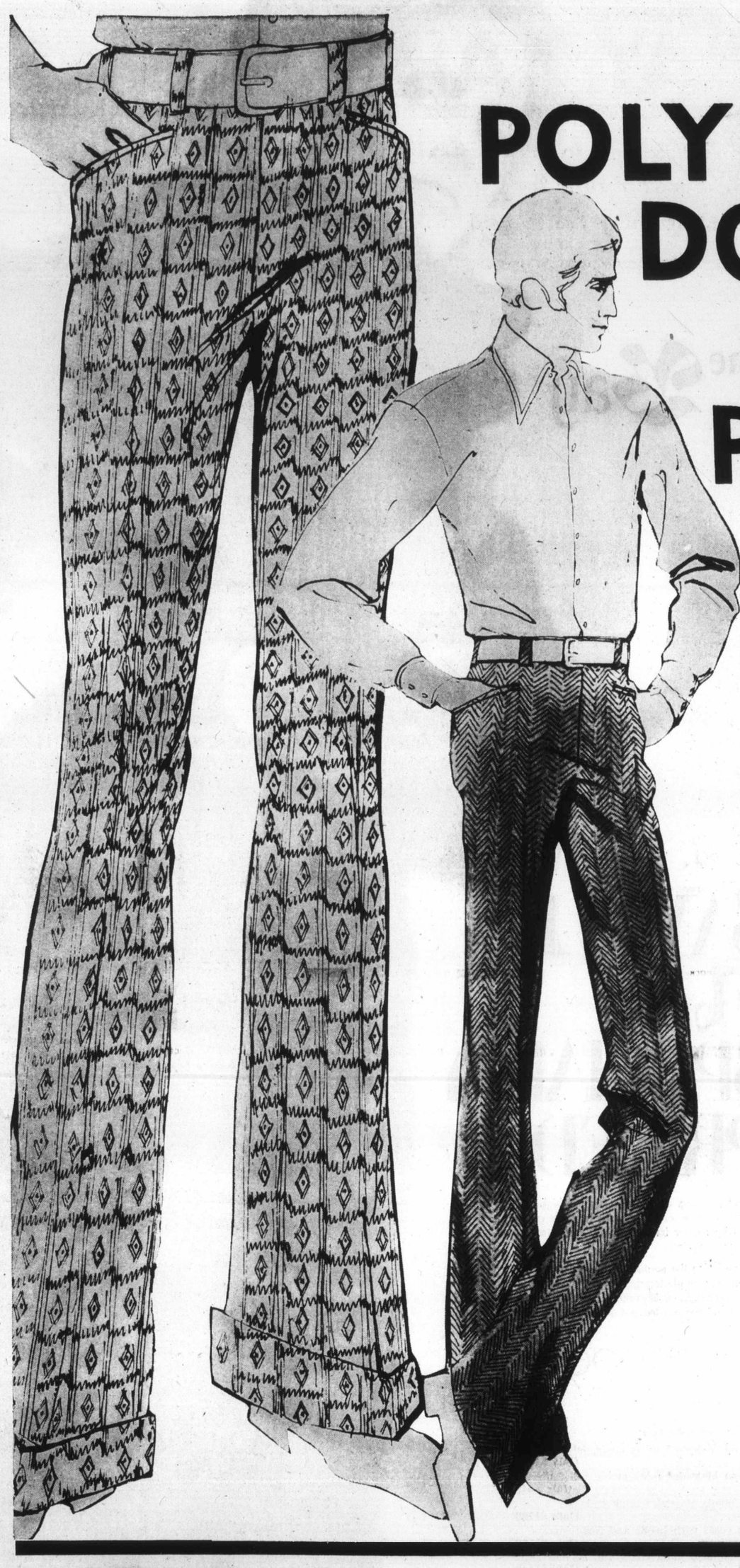

100% POLYESTER DOUBLE KNIT PANTS

Comfort and good looks at one low price! A super opportunity to stock up . . . at the Bay! Machine-washable fabric with great two-way stretch. Check the styling. Full 2½" waistband with Ban-Rol and wide belt loops. French fly, double hook and eye closure. Slash pockets, flare legs. Available in solid colours of brown, navy or grey; and fancies in assorted shades. Waist sizes 30 to 40. Plains come in finished bottoms, 29", 31" or 33" lengths. Fancies with unfinished bottoms in 36" length.

Baymart Men's Wear, Downtown (Downstairs), Lougheed, Richmond, Surrey, Victoria

ONLY 9.76

"Where the values are everyday"

Baymart budget store

Hudson's Bay Company

OPEN WEDNESDAY 9:30 A.M. 'TIL 9:30 P.M.

PHONE 385-1311. GULF ISLANDS AND ISLAND CENTRES OUTSIDE GREATER VICTORIA CALL ZENITH 6040 TOLL FREE

Doctor Liable For Deaths, Still Works

OTTAWA (CP) — A doctor, found responsible by a coroner's jury for the deaths of three patients after intestinal bypass operations to cure obesity, has been permitted to continue general surgery by the Ontario College of Physicians and Surgeons.

The college ruled that Dr Jean Paul Drouin was "guilty of professional misconduct." Evidence at one inquest showed Drouin had incorrectly rejoined the bowels of the three patients during one 24-hour period.

No Pardon

French Killers Lose Heads

PARIS (Reuter) — Two notorious French murderers, who slit the throats of a nurse and a guard in a prison escape attempt, were guillotined at dawn Tuesday — the first executions in the country for more than 3½ years.

The two, Claude Buffet and Roger Bontemps, were executed after President Georges Pompidou decided for the first time since he came to power in 1969 not to pardon a condemned man. France is one of the few European countries with the death penalty.

First to mount the scaffold in the courtyard of Sante prison in southern Paris was Bontemps, 37. Buffet, 42, was followed a few minutes later. He told guards before laying his head on the block:

"I want to be the last condemned man executed in France."

At his trial in June, Buffet asked to be guillotined, and threatened to kill again if he was reprieved.

He complained to the court that condemned men who always guillotined face downwards, and added: "I dread of being able to watch the blade and being able to see it fall on my neck."

Unionist Given The Gate

VANCOUVER (CP) — A representative of the British Columbia Government Employees' Union (BCGEU) was escorted Monday from a meeting called by Workmen's Compensation Board employees to form their own union.

Blake Lyons, the union's organizer search director, was ordered to leave after the WCB workers voted 450-70 against hearing his presentation.

The unorganized WCB employees have formed an association to represent them in wage and other negotiations with the board which administers workmen's compensation for the government industry.

The WCB group met while a government committee was in its final week of hearings into adoption of the collective bargaining rights for government employees and how these workers should be represented.

Peter Birks Sues Sun

VANCOUVER (CP) — Peter Birks and B. McClean Motor Co. Ltd. have libel actions in British Columbia Supreme Court Tuesday against Allan Fotheringham, Stuart Keate, Bruce Hutchison, the Sun Publishing Co. Ltd. and Pacific Press Ltd.

Birks, president of the Anti-Non Partisan Association and president of Bowell McLean, claims damages for a Fotheringham article in the Sun.

MULLINS MARINE
10-SPEEDS
LOW DOWN PAYMENT
925 YATES STREET

Doctor Liable For Deaths, Still Works

OTTAWA (CP) — A doctor, found responsible by a coroner's jury for the deaths of three patients after intestinal bypass operations to cure obesity, has been permitted to continue general surgery by the Ontario College of Physicians and Surgeons.

The college ruled that Dr. Jean Paul Drouin was "guilty of professional misconduct." Evidence at one inquest showed Drouin had incorrectly rejoined the bowels of the three patients during one 24-hour period.

No Pardon

French Killers Lose Heads

PARIS (Reuter) — Two notorious French murderers, who slit the throats of a nurse and a guard in a prison escape attempt, were guillotined at dawn Tuesday — the first executions in the country for more than 3½ years.

The two, Claude Buffet and Roger Bontemps, were executed after President Georges Pompidou decided for the first time since he came to power in 1969 not to pardon a condemned man. France is one of the few European countries with the death penalty.

First to mount the scaffold in the courtyard of Sante prison in southern Paris was Bontemps, 37. Buffet, 42, who followed a few minutes later told guards before laying his head on the block:

"I want to be the last condemned man executed in France."

At his trial in June, Buffet asked to be guillotined, and threatened to kill again if he was reprieved.

He complained to the court that condemned men were always guillotined face downwards, and added: "I dream of being able to watch the blade and being able to see it fall on my neck."

Unionist Given The Gate

VANCOUVER (CP) — A representative of the British Columbia Government Employees' Union (BCGEU) was escorted Monday from a meeting called by Workmen's Compensation Board employees to form their own union.

Blake Lyons, the union's research director, was ordered to leave after the WCB workers voted 450-70 against hearing his presentation.

The unorganized WCB employees have formed an association to represent them in wage and other negotiations with the board which administers workmen's compensation for the government and industry.

The WCB group moved while a government committee was in its final week of hearings into adoption of full collective bargaining rights for government employees and how these workers should be represented.

Peter Birks Sues Sun

VANCOUVER (CP) — Peter Birks and Bowell McClean Motor Co. Ltd. filed libel actions in British Columbia Supreme Court Tuesday against Allan Fotheringham, Stuart Keate, Bruce Hutchison, the Sun Publishing Co. Ltd. and Pacific Press Ltd.

Birks, president of the civic Non Partisan Association and president of Bowell McLean, claims damages for a Fotheringham article in the Sun.

MULLINS MARINE
10-SPEEDS
LOW DOWN PAYMENT
923 YATES STREET

BAYMART VALUES

Make for our Baymart excitement now. 13 fabulous buys just in time for Christmas celebrating, gift giving and entertaining. Hurry and make your choice.

Baymart, Downtown (Downstairs), Lougheed, Richmond, Surrey, Victoria.

T13
Fussy, Frilly Blouse. Deliciously feminine with your long skirts or widest palazzos. Washable Fortrel in white, pink, blue, lilac or yellow. Sizes 10-18.
Baymart Sportswear

ONLY 8.96

T16
Girls' and Boys' Pinwale Cords. Great little gadabouts with favourite flares, 4 patch pockets and wide, wide belt loops. Girls' in 8-14. Boys' in 8-16. Brown or navy. Girls' 2.97 Boys' 3.97
Baymart Children's Wear

ONLY 3.97

T19
Men's Duck Parka. 100% water repellant cotton duck featuring zip front, quilt and 34" lining. Chest pocket and storm cuffs complete this winter warmer. Green only. 36-46.
Baymart Men's Clothing

ONLY 11.94

T21
Men's Pull-On Waterproof Boots. 10" high with vinyl and snug pile lining. Just what he needs when venturing outdoors. Brown or black. Sizes 7-11.
Baymart Men's Shoes

ONLY 7.99

T12
Fluid Skirts for Evening. One long, straight flow accented by a stunning centre slit. Always looks superb when you're entertaining or just relaxing. Dry clean only. Black. 10-18.
Baymart Sportswear

ONLY 10.96

T17
Men's Terry Robes. Soft and warm 100% cotton terry with 3 pockets, shawl collar and self belt. He'll just love relaxing in it. Jacquard patterns in blue, green, red. S.M.L.XL.
Baymart Men's Furnishings

ONLY 9.99

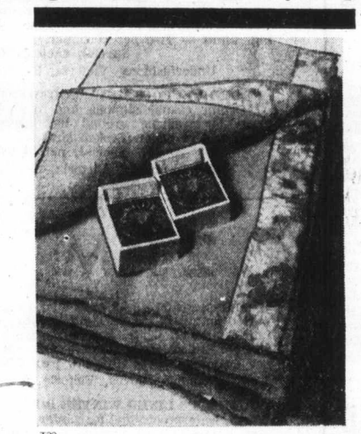

T22
Substandard Electric Blankets. Electrical circuits C.S.A. approved, only the fabric has a slight flaw. 1 year full warranty. Various colours. Twin single control 13.97. Double single control 14.97. Double dual control.
Baymart Staples

ONLY 17.97

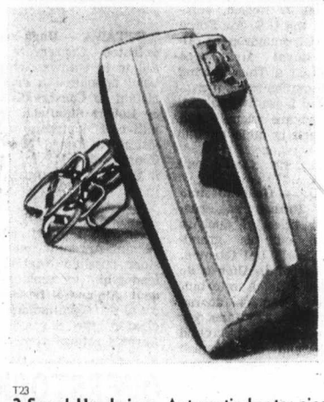

T23
3 Speed Handmixer. Automatic beater ejector, extra long beaters. 5 year warranty. Also available with stand and 2 glassware oven bowls for 16.99. White, avocado, harvest gold.
Baymart Economy Furnishings.

ONLY 9.99

T14
Body Suits. 100% nylon. Sleek little toppers for your long skirt or palazzos. Red, navy, yellow, white, black, brown. Sizes S.M.L.
Baymart Sleepwear.

ONLY 4.99

T15
One Size Pantyhose. Regular and all sheer stretch nylon all top quality. Stock-up now while prices are low. Beige, navy, brown, black, spice, white, taupe, charcoal. One size fits 100-150 lbs.
Baymart Fashion Accessories.

ONLY .39

T18
Men's Coated Nylon Parka. Styled with warmth and freedom loving comfort in mind. Features attached pile lined hood with draw string and fur trim, zipper front, storm cuffs and polyester fill. Finished with pockets on the body and sleeves. Green or blue. M.L.XL.
Baymart Men's Clothing

ONLY 16.42

T20
Women's Waterproof Snowboots. Cocktail boot with inside zipper and pile lined. Black or brown. Sizes 5-9.
Baymart Ladies' Shoes

ONLY 10.99

T24
7 Speed Blender. Solid state control with 7 push button speeds. Instant blending action, 48 oz. heat resistant jar, removable cutting blades for easy cleaning, built in cord storage area and jar collar accepts mason jars. White, harvest gold, avocado. 5 year warranty.
Baymart Economy Furnishings

ONLY 27.99

"Where the values are everyday"

Baymart budget store

USE YOUR BAY ACCOUNT ENJOY THOSE NEW THINGS NOW!

OPEN WEDNESDAY 9:30 A.M. 'TIL 9:30 P.M.

PHONE 385-1311. GULF ISLANDS AND ISLAND CENTRES OUTSIDE GREATER VICTORIA CALL ZENITH 6040 TOLL FREE

NAMES in the NEWS

Artist Gets Last Word On 'Critic'

MOSCOW (UPI) — An artist whose work **Nikita Khrushchev** once scorned as "amoral" and "painted with a donkey's tail" has nearly completed a monument for the former premier's grave at the request of Khrushchev's family.

Khrushchev met the artist — **Ernst Neizvestny** — in December, 1962, when the sculptor escorted the then premier around an exhibit of his and several colleagues' paintings.

Khrushchev's outspoken reaction to the abstract paintings touched off a crackdown on liberalism in the arts.

"What's the good of a picture like this?" Khrushchev stormed at Neizvestny as they stood in front of one modern canvas in the Manege Museum just opposite the Kremlin. "To cover urinals with?"

Khrushchev
. . . 'donkey's tail'

□

NEW YORK — A live sex show in the **Times Square** area called Peepalive was the first of four sex-oriented businesses to be evicted from property controlled by the family of **Edward Finch Cox, President Nixon's** son-in-law. A spokesman for **Edward Finch,** a prominent attorney and real estate man and Cox's uncle, said two other firms — both sex bookstores that sell sex devices and feature peepshows — would be closed by Dec. 31 through legal action tied to their leases.

□

ALCONBURY, England — **Col. Daniel J. Nelson,** commander of the U.S. Air Force phantom jet squadron at **Alconbury Royal Air Force** base, said in a Thanksgiving day proclamation to his men:

"I'm glad I am in England. The natives are friendly and the language is quite similar to ours."

□

MADRID — **Generalissimo Francisco Franco** has conferred the titles of duchess and duke on his granddaughter, **Marie Del Carmen,** and her husband, **Alfonso de Borbon,** the official state bulletin said. Franco's decree was dated Nov. 22 — the day the young couple's first child was born and the Spanish chief of state became a great-grandfather.

□

SCHIRNDING, West Germany — Czechoslovak frontier guards refused to allow Czechoslovak chess grandmaster **Ludek Pachman** to cross into West Germany. Pachman, 49, convicted on four charges including subversion last May, arrived at the frontier at 7 a.m. with his wife, mother-in-law and his cat.

□

BUDAPEST — **Soviet communist party leader Leonid Brezhnev** cancelled a major out-of-town engagement and remained closeted in Budapest with **Hungarian communist party leader Janos Kadar** discussing economic issues. Brezhnev and Kadar held a lengthy, unscheduled meeting at Kadar's office on the banks of the Danube.

□

OTTAWA — **Hugh Segal,** 22, defeated Conservative candidate in Ottawa Centre, has been appointed a special assistant to **Conservative Leader Robert Stanfield. Segal,** a native of Montreal, was an assistant to **David MacDonald,** Conservative MP for Egmont, in the last Parliament.

□

BUENOS AIRES — The three-man military junta governing Argentina met to consider possible rotation of its leadership to replace **President Alejandro Lanusse,** the army commander who cleared the way for **Juan Peron's** return from 17 years in exile.

OVERSTOCKED
DISCOUNTS
HONDA
PEARSON'S
WORLD of PLEASURE

the Bay
PORTRAIT STUDIO
. . . a new customer service now open on the main floor.

CHRISTMAS SPECIALS ON
COLOUR FAMILY PORTRAITS

SPECIAL No. 1—YOU SAVE 15.05
1 8"x10" Family Group Portrait.
2 5"x7" Family Group Portraits.
10 3½"x7" Christmas Cards.
Regular price, $59. Special price, 43.95

SPECIAL No. 2—YOU SAVE 20.05
1 8"x10" Child's Portrait.
6 4"x5" Child's Portraits.
Regular price, $42. Special price, 21.95

SPECIAL No. 3—YOU SAVE 29.05
1 8"x10" Child's Portrait in gold frame.
4 5"x7" Child's Portraits.
Regular Price, $55. Special price, 25.95
(Remember, you can use your Bay Account)

Phone 385-1311

The sale for Santas

Starts Wednesday
9:30 a.m. to 9:30 p.m.

Check your copy of the 10-page flyer delivered with Tuesday's newspapers then shop early Wednesday.

WEDNESDAY ONE-HOUR SPECIALS

ON SALE ONE HOUR OR WHILE QUANTITIES LAST. PERSONAL SHOPPING ONLY. NO PHONE OR MAIL ORDERS, PLEASE

9:30 A.M.

WOMEN'S ASSORTED SPORTSWEAR—Hot pants and tank tops in cottons. Assorted colours. Broken sizes S.M.L. Limit — One per customer. **Special, each 99¢**
Women's Sportswear, Victoria, Second

FABRIC REMNANTS — A broken assortment of easy-care fabric ends in 45" widths. Pre-cut in 3 yard bundles. Good selection of colours. Limit — One bundle per customer. **Special, yard 49¢**
Fashion Fabrics, Victoria, Second

ASSORTED LOUNGEWEAR AND BODY FASHIONS — Shop for junior loungewear, uniforms, sleepwear and bodywear — all priced to clear at door-opening. Limit — Two per customer. **Special, each 1.99**
Underfashions, Victoria, Second

"FRIENDLY FOOTSIES" FOOTWEAR — Denim casual slip-ons and ties — great for wearing around the house. Navy, red or white. Broken sizes. **Special, pair 1.99**
Young Footwear, Victoria, Second

ASSORTED FASHION ACCESSORIES—Selection includes hand bags, jewel boxes, leather change purses, Victorian bouquets, sportswear oddments, slippers. Limit—2 per customer. **Special, each 2¢**
Fashion Accessories, Victoria, Main

GIRLS' NOVELTY BRIEFS — Assorted briefs in a neat fitting style for your girl. Pretty pastel shades. Sizes 8 to 14. **Special, pair 19¢**
Pre-School Girls' Wear, Victoria, Third

SLINKY — The original walking spring toy. Terrific stocking stuffer. Limit — One per customer. **Special, each 19¢**
Toyland, Victoria, Third

MEN'S CASUAL AND DRESS PANTS—All-wool flannel or double-kuit *Fortrel in maroon, blue or grey collectively. Flare cut and low rise styling. Broken sizes 32 to 38. **Special, pair 7.99**
* R.T.M.
Men's Dress Casuals, Victoria, Main

MEN'S SHIRTS — A group of dress and sport shirts in assorted styles, priced to clear right at door opening. Broken sizes. Limit—3 per customer. **Special, each 1.99**
Men's Dress Shirts, Victoria, Main

PAPER TOWELS — Assorted colours in these popular absorbent kitchen towels. 2 rolls per package. Limit — One package per customer. **Special, each 18¢**
Stationery, Victoria, Main

URNEY'S CANDY — Mixed candy treat for the whole family. Put some away for Christmas. **Special, lb. 29¢**
Candies, Victoria, Main

WONDERSOFT TOILET TISSUE—6 roll package. Limit — One package per adult customer. **Special, each 29¢**
Household Needs, Victoria, Main

CARLTON INTERNATIONAL BADMINTON SHUTTLECOCKS — 3 per tin — Limit—One tin per customer. **Special, each 69¢**
Sporting Goods, Victoria, Downstairs

CLEARANCE OF STAPLES — Hurry for this exciting clearance of household staples including linen napkins, dishcloths, potholders. Limit — 3 items per customer. **Special 3 for 95¢**
Staples, Victoria, Third

INCENSE BURNERS — Imported Indian brass featuring an etched design. Assorted shapes and sizes. Limit — One per customer. **Special, each 49¢**
China, Victoria, Third

TOSS CUSHION — Brighten your decor with these good quality cushions. They're an excellent value right now for gifts or your own home. **Special, each 2.49**
Draperies, Victoria, Fourth

Lloyd's Cassette Tapes — Tape your own music for greater listening enjoyment. Full 90-minute tape gives quality reproduction. Limit—2 per customer. **Special, each 69¢**
Portable Electronics, Victoria, Fourth

PRESTONE DE-ICER — With rugged scraper top. Just what you need for colder winter weather. Limit — One per customer. **Special, each 68¢**
Hardware, Victoria, Downstairs

60" POLYESTER YARDAGE — For dresses, pant outfits, loungewear. Double knit polyester for easy care and easy sewing. In blue, red, gold, green, brown. Limit—2 yds. per customer. **Special, yard 99¢**
Baymart Budget Store, Fabrics, Victoria, Downstairs

WOMEN'S SPORTSWEAR — Includes blouses, tunic tops, T-shirts, sweaters, pants and some skirts. Broken sizes. Limit — One per customer. **Special, each 3¢**
Baymart Budget Store, Sportswear, Victoria, Downstairs

MEN'S BOXER SHORTS—Cotton prints in comfortable fitting boxer style. S.M.L. Limit — Two per customer. **Special, pair 1¢**
Baymart Budget Store, Men's Furnishings, Victoria, Downstairs

2 P.M.

WOMEN'S GLOVES—Shortie and three-button length in kid or lamb leather or fabrics. Black, white, bone and fashion shades. Broken sizes. Limit — One pair per customer. **Special, pair 99¢**
Women's Gloves, Victoria, Main

CHILDREN'S LINED WINTER BOOTS—Warm, waterproof vinyl for wintery days ahead. Cosily lined for added comfort. Black or brown. Broken sizes. **Special, pair 3.99**
Children's Shoes, Victoria, Second

MEN'S APACHE SCARVES — To add a dressed up look to casual outfits. **Special, each 59¢**
Men's Dress Accessories, Victoria, Main

PAPER LUNCHEON NAPKINS—Assorted colours and patterns. 16 napkins per package. Limit — One package per customer. **Special, each 9¢**
Stationery, Victoria, Main

ARRID EXTRA DRY DEODORANT—6-oz. tin of this popular deodorant. Limit—One per adult customer. **Special, each 29¢**
Household Needs, Victoria, Main

DROP SHEETS — Plastic sheets to cover furniture when you're painting, housecleaning. Many uses. Limit — One per customer. **Special, each 39¢**
Sporting Goods, Victoria, Main

ASSORTED COFFEE MUGS — Colourful patterns to brighten your coffee breaks. Limit — Two per customer. **Special, each 39¢**
China, Victoria, Third

PARKER BROS. OFFICIAL NERF BALL — The world's first safe indoor ball. Made of soft synthetic foam. Limit—One per customer. **Special, each 9¢**
Toyland, Victoria, Third

CHILDREN'S SOCKS — Name brand, superior quality ankle socks of 100% cotton. Fit ages 8-14. Were 79c. **Now 3 prs. $1**
Children's Wear, Victoria, Third

NUTONE CARPET CLEANER — Get your carpets looking bright and clean for the holidays. Limit — Two per customer. **Special, each 1.49**
Floor Coverings, Victoria, Fourth

FRAMED MINIATURES — "Old Masters" reproductions, imported from Italy. Assortment includes florals, portraits, scenes. In baroque frame. Limit — Two per customer. **Special, each 99¢**
Pictures, Victoria, Fourth

LIGHT BULBS — Stock up now on these 200 watt, 120 volt inside frosted light bulbs by General Electric. **Special, each 28¢**
Hardware, Victoria, Downstairs

WOMEN'S SHIFT DRESSES — Hurry for this Baymart bargain. Sleeveless style shifts in assorted patterns and colours. Broken sizes. Some oversizes included. Limit — One per family. **Special, each 4¢**
Baymart Budget Store
Dresses, Victoria, Downstairs

CHILDREN'S TOPS — T-shirts in assorted cotton and nylon. Sizes 4 to 14. Limit — One per family. **Special, each 6¢**
Baymart Budget Store
Children's Wear, Victoria Downstairs

7 P.M.

GOLF BALLS — MacGregor and Campbell golf balls — great for practise or play. Limit — 3 per customer. **Special, each 10¢**
Sporting Goods, Victoria, Downstairs

SCHICK INJECTOR RAZOR BLADES — For a really clear shave. 6 blades per package. **Special, package 9¢**
Household Needs, Victoria, Main

CONFIDENTIAL ENVELOPES — Blue lined, for business or personal use. Limit — One package per customer. **Special, package 8¢**
Stationery, Victoria, Main

MEN'S ANKLE SOCKS—Kroy wool and nylon blends for longer wear. Ankle lengths in plain shades of brown, gold or blue. Stretch sizes will fit 10 to 12. Limit—3 pairs per customer. **Special, pair 59¢**
Men's Dress Accessories, Victoria, Main

GIFT WRAPPED COSTUME JEWELLERY — Golden glitter in pendants and earrings. Gift wrapped for Christmas. **Special, each 99¢**
Jewellery, Victoria, Main

BODYWEAR BY KAYSER—100% nylon stretch pullover with short sleeves and scoop neck. Red, navy or beige. Were $5. **Special, each 1.49**
Fashion Accessories, Victoria, Main

EVENING SHOES AND SANDALS — Gold and silver colour, white peau de soie pumps and slings (have them dyed any colour you wish) soiled — all at one exciting low price Wednesday at 7 p.m. Hurry and get your festive footwear now at the Bay. Limit — One pair per customer. Broken sizes. **Special, pair 99¢**
Women's Shoes, Victoria, Second

WOMEN'S ASSORTED T-SHIRTS — Assorted colours in round neck styling with long sleeves. Broken sizes S.M.L. Limit — One per customer. **Special, each 99¢**
Women's Sportswear, Victoria, Second

FABRIC REMNANTS—Half price clearance of remnants. Assorted colours and fabrics. Limit — Two bundles per customer. **Special 49¢ to 2.99**
Fashion Fabrics, Victoria, Second

WOMEN'S LOUNGEWEAR AND SLEEPWEAR — Assorted styles in pretty sleepwear, cotton robes and loungewear. Limit—Two per customer. **Special, each 5.99**
Loungewear and Sleepwear, Victoria, Second

GIRLS' TIGHTS — For school or play, neat fitting nylon tights in good selection of colours. Sizes 4 to 6x. **Special, pair 39¢**
Pre-School Girls' Wear, Victoria, Third

SILLY STRING — It's new, it's fun, it's silly. It's in Toyland now. Squirts ¼ mile of plastic fun. Limit — One per customer. **Special, each 49¢**
Toyland, Victoria, Third

VACUUM CLEANER BAGS — Disposable bags for upright vacuum cleaners. Limit — Three packages per customer. **Special, 3 for 99¢**
Floor Care Needs, Victoria, Third

"COKE" GLASSES — 6-oz. clear glass for juice, milk, soft drinks. Limit—Four per customer. **Special, each 5¢**
China, Victoria, Third

DRAPERY REMNANTS — Good selection of drapery fabrics for many home decorating ideas. 1 to 1½ yard lengths. Assorted fabrics and colours. **Each, only 1.99**
Draperies, Victoria, Fourth

PILOT-STAR FLASHLIGHT — With two Philips and two regular screwdrivers. **Special, each 99¢**
Hardware, Victoria, Downstairs

MEN'S PANTS — Assorted Perma-Press cottons and brushed denim pants in broken sizes. Limit — One pair per family. **Special, pair 99¢**
Baymart Budget Store,
Men's Clothing, Victoria, Downstairs

WOMEN'S TOPS — Assortment includes sweaters, blouses and tank tops. Broken sizes. Limit — One per family. **Special, each 3¢**
Baymart Budget Store
Sportswear, Victoria, Downstairs

Shop the BARGAIN BAZAAR for every day clearance values such as these . . .

'BABY LOVELIGHT' DOLL—Squeeze the hand of this little doll and watch her eyes light up. Batteries not included. Limited quantity. **Each, only 4.49**

SOUP TUREENS — Fine quality soup servers with ladle. **Each, only 7.99**

BOYS' JEANS — Rugged wearing, cotton denim jeans for the active boy in your family. Sizes 10-12 only. **Pair, only 2.29**

YOUNG-LOOK SHRINKS — Wool or Acrylic "shrink" pullovers in assorted colourful patterns. **Each, only 3.39**

POSTERS — A large selection of animal, landscape, humorous and serious posters. **Each, only 59¢**

'KOOKIE" COOKIE JARS — Assorted fun styles in bright kitchen colours. **Each, only 4.79**

CHILDREN'S SPINNING TOPS—Delight your children with a musical, colourful spinning top.. **Each, only 1.69**

MEN'S CASUAL SLACKS — A good selection of assorted double knit, denim or corduroy slacks. Broken sizes and colours. **Pair, only 4.79**

GIRLS' SLACKS — 100% Acrylic in sizes 8-14. **Pair, only 2.99**

WOMEN'S HANDBAGS — Assorted handbags in new look styles and basic colours of black, blue or brown. **Each, only 4.29**

3-WAY PAPER DISPENSERS — A useful idea for your kitchen. Keep your paper and tinfoil rolls handy and easy to tear off. In avocado, gold or rust. **Each, only 4.49**

PLACE MATS — Attractive placemats in assorted styles and colours. **Each, only 49¢**

"WINK" AUTO MIRRORS — For the safety minded driver. Fits most cars. Gives wide angle rear vision. **Each, only 4.44**

"SLIM QUICK" EXERCISE BELT — The modern idea for losing weight. **Each, only 7.99**

Bargain Bazaar, 2nd Level, Parkade

GIFT BOXES OF B.C. HOLLY FOR CHRISTMAS

- Place Your Order in the Garden Shop, 2nd Level Parkade
- Beautiful B.C. Holly shipped fresh from the Holly Farm direct to your friends or relatives.
- Freshly cut, well berried holly
- Hormone dipped to preserve freshness
- Your card enclosed if desired.

Canadian Air Mail
½-lb. box 3.15
1-lb box 4.65
2-lb. box 6.20

U.S. Air Mail.
½-lb. box 4.15
1-lb box 6.55
2-lb. box 9.20

Garden Shop, 2nd Level Parkade

WEDNESDAY STORE HOURS
9:30 A.M. 'TIL 9:30 P.M.

Hudson's Bay Company

Island Edition
Duncan Bureau
Ph. 746-6181
262 Station Street
Hamilton Electric Building

No. 296—114th Y

Welfare Mi

Refor
Sougl
With

By DO
Co

Canada's provinci
their two-day confere
call for a federal-pro
spring to bring about
far-reaching reform i

Summit Of Cities In Tokyo

TOKYO (Reuter) — Fiv
the world's greatest c
opened a unique confer
on urban problems Tue
with a warning that det
rating cities are blighting
existence and destroying
health of tens of million
people.

Tokyo Governor Yol
Minobe, the conference
said:

"Technology, which in
past aided urban prog
has today advanced to w
it has become the caus
urban disruption, bligh
the existence of tens of
lions of people. Modern
zation, in creating
cities, has created a ho
attendant problems."

It is these problems
leaders of London, Mos
New York, Paris and T
will discuss and hope to
some solutions during
three days.

'Inflammator

Youn
As th

HEARING PERS
with school board
Sutherland in back

Island Edition
Duncan Bureau
Ph. 746-6181
262 Station Street
Hamilton Electric Building

The Daily Colonist.

Vancouver Island's Leading Newspaper Since 1858

Cloudy, Sunny Periods
★ ★ ★
Weather Details On Page 2

No. 296–114th YEAR | VICTORIA, BRITISH COLUMBIA, WEDNESDAY, NOVEMBER 29, 1972 | 10 CENTS DAILY 20 CENTS SUNDAY

Welfare Ministers

Reform Talk Sought With Ottawa

By DON COLLINS
Colonist Reporter

Canada's provincial welfare ministers wound up their two-day conference in Victoria Tuesday with a call for a federal-provincial conference before the spring to bring about what they agree is a need for a far-reaching reform in social service policy.

The conference was dominated to a large extent by three provinces — B.C., Quebec and Manitoba — and their influence showed up in a statement of assessment issued by the ministers.

It contained support for federalism, but also emphasized the opinion that the provinces must have a real say in determining the priorities of need and administering programs.

Any policy for improvement "must be based on the principle that Canada is one country in which all Canadians should enjoy equal rights and opportunities," the statement said.

"Only by maintaining this all-important principle can we ensure the existence of a strong and united country which must remain an important goal of social policy."

The ministers said, however, that the provinces are best able to recognize the needs of their people and "must establish priorities and develop positive solutions in the field of income security and related social programs."

Whatever the source of financing, these programs must be determined "in the first instance through provincial initiative," the ministers said.

With the elimination of poverty as their ultimate goal, the ministers have listed as

Continued on Page 6

Summit Of Cities In Tokyo

TOKYO (Reuter) — Five of the world's greatest cities opened a unique conference on urban problems Tuesday with a warning that deteriorating cities are blighting the existence and destroying the health of tens of millions of people.

Tokyo Governor Yokichi Minobe, the conference host, said:

"Technology, which in the past aided urban progress, has today advanced to where it has become the cause of urban disruption, blighting the existence of tens of millions of people. Modern civilization, in creating large cities, has created a host of attendant problems."

It is these problems the leaders of London, Moscow, New York, Paris and Tokyo will discuss and hope to find some solutions during the three days.

ICE-FREE FOR SURE

MARTELANGE, Belgium (AP) — A speeding chemical tank truck missed a bend in the road and burst open Tuesday, pouring 4,400 gallons of ethylene glycol into the Sure River, which supplies drinking water for most of Luxembourg.

A technician at the Esch Sur Alzette dam in Luxembourg said the polluted water would take all night to reach the dam and its reservoir. He said the chemical, used as automobile antifreeze, dispersed easily in water.

Four Dead in Terror Outburst

Rockets Escalate IRA's Ulster War

—AP

British officer displays captured Soviet rocket

BELFAST (UPI) — The Irish Republican Army launched a full-scale offensive in Northern Ireland Tuesday, spreading death and destruction with bombs and modern Soviet-made rockets. British troops went on maximum alert.

An army spokesman said Tuesday night IRA attacks using bombs and RPG-2 anti-tank rockets amounted to a major escalation of warfare in the troubled province.

All soldiers were ordered on maximum alert Wednesday.

"Okay, they surprised us," one officer said. "But now we're ready for more. They seem to have plenty of rockets."

Four Die

The blasts killed a soldier, a policeman and two young IRA activists. At least six civilians and 12 soldiers were wounded, an army spokesman said.

The Soviet RPG-2 anti-tank rockets, similar to those issued to the Viet Cong in Vietnam, slammed into 10 police stations and army posts, he said. Bombs caused damage or deaths in at least seven other places.

Meanwhile, in Dublin, IRA leader Sean MacStiofain ended his 10-day-old hunger and thirst fast in an attempt to avoid the bloodshed his death might cause, according to his priest.

The Rev. Sean McManus said MacStiofain took a sip of water while receiving Holy Communion. "He has, it appears, now broken his hunger and thirst fast," the priest said.

Martyr's Death

MacStiofain began his fast when he was arrested 10 days ago and vowed to die a martyr's death as a protest.

In the resurging violence, military sources said it could mean a major escalation in the strife.

One of the rockets killed a policeman when it pierced the steel shutters of a police station in the border town of Belleek. Another blew off the legs of a soldier driving an armored car in Lurgan. Seven other soldiers received lesser wounds from the projectiles.

Abandoned Car

A bomb killed a soldier in a supermarket being evacuated because of a telephoned bomb threat in Londonderry and a premature explosion killed two young men making bombs in the Bogside area, a spokesman said.

Four other solders and six civilians were injured in other blasts.

An army spokesman said troops in Londonderry captured one of the Soviet-made rocket launchers, identified as an RPG2, when three men abandoned a car near an army roadblock. It was the first modern Soviet heavy weapon ever found in Ulster.

The Ulster strife exploded Tuesday with apparently co-ordinated attacks against five police stations across the region. The raiders blasted gapping holes in the stations with rockets, then followed with ground assaults. All were repulsed.

Ottawa Adds More 'Ifs' For Viet Role

WASHINGTON (AP) — Canada will hold up its decision on joining a Vietnam ceasefire supervisory commission until it learns the results of an international conference that won't convene for 30 days after the fighting stops, a diplomatic source said Tuesday.

The Canadian position could put a crimp in United States planning since U.S. presidential adviser Henry Kissinger wants a supervisory apparatus in place when a ceasefire goes into effect.

The source, who would not allow his name nor nationality to be used, said Canada has set several conditions on joining the peacekeeping operation.

These conditions include freedom of mobility for the four-country supervisory commission, freedom for each member to report its findings as it sees it, and a guarantee that all four parties in the fighting wants Canadian participation.

The source, who has intimate knowledge of Canadian diplomatic policy and is experienced in the past Vietnam peace supervisory efforts, said the conditions result from lessons learned by Canada's participation on the International Control Commission with India and Poland.

He described that commission's role dating from the 1954 Geneva conference as a farce and said Canada will not serve on the new body unless it is assured the system will work.

The source said Canada will serve in an interim capacity between the time of a ceasefire and the determinations of the international conference, using the current Canadian

Continued on Page 2

Troops Issue Looks Better

PARIS (Reuter) — Hopes were rising Tuesday for a possible compromise on the thorny question of the future of North Vietnamese forces in South Vietnam — the main issue holding up a peace settlement in Vietnam.

The North Vietnamese were considering a United States demand for the tacit regrouping of their forces in three main areas in South Vietnam, well-informed sources said.

The regrouped troops would be part of a phased withdrawal over an extended period in exchange for a reduction in Saigon's army, the sources said.

'Inflammatory, Insulting'

Young Memo Cited As the Final Straw

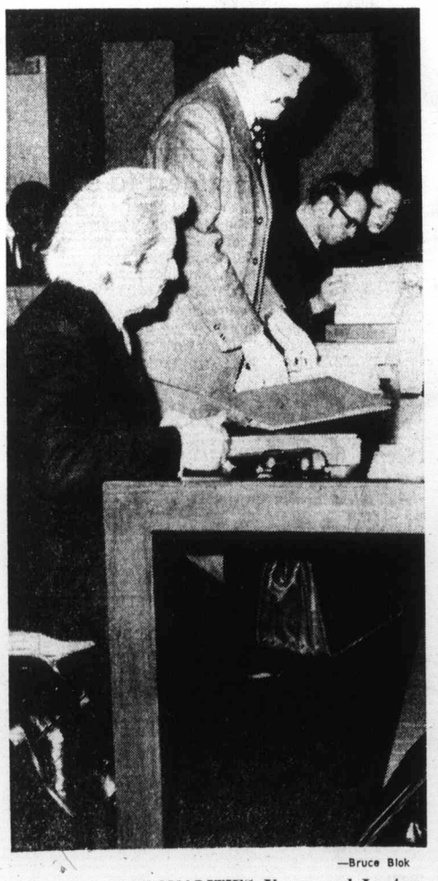

—Bruce Blok

HEARING PERSONALITIES Young and Laxton with school board lawyers J. S. Clyne and Sandy Sutherland in background.

By BARBARA McLINTOCK
Colonist Reporter

CAMPBELL RIVER — Writing a memorandum described by the Campbell River school board as "divisive, inflammatory, insulting, and grossly insubordinate" was the final action of former high school principal John Young which led to his firing by the board, a hearing was told Tuesday by Young's lawyer.

John Laxton read into the record at the opening day of the board of reference hearing into Young's appeal against his dismissal last September a lengthy statement of reasons for the dismissal prepared by the school board.

The statement made repeated reference to the memorandum which Young had written to the school board in August in reply to a list of rules for operating his school which the board had sent him.

Decision to dismiss Young had been taken, the statement said, after he had refused to retract immediately the memorandum or to give "a reasonable explanation for it."

Neither the list of rules nor the memorandum has yet been entered into evidence.

The statement also mentioned repeatedly an "uncooperative and obstructive attitude" by Young in respect of changes the board felt had been necessary at the school where he had been principal since 1965.

Laxton told the board in his opening remarks that the statement contained about 70 separate grounds for dismissal, all of which he would try to rebut during the hearing.

He said the reasons could be divided into 10 broad categories which dealt with various difficulties between

Continued on Page 2

Power Lines Pot Clandestine Flight

SEARCHLIGHT, Nev. (UPI) — A light plane loaded with marijuana, apparently making a low-level, radar-dodging flight, snagged a power transmission line and crashed Tuesday, killing three men.

Clark County sheriff's deputies said packages of marijuana were scattered all over the crash area. It was the third crash this year in Nevada of marijuana-laden light planes apparently making clandestine flights from Mexico.

Canada 'No Mere Spectator' To Europe Change

• Trudeau to confer with Heath on trade future. Page 21

PARIS (CP) — Canada is determined to rethink various aspects of its economic relations with Europe, Paul Tremblay, undersecretary of state in the external affairs department, said Tuesday.

Tremblay told several hundred French and Canadian businessmen meeting here to discuss Franco-Canadian economic exchanges that Canada does not intend to remain simply a spectator to the activities of the European Economic Community.

"This new dynamic Europe constitutes for us an unequalled responsibility to pursue with vigor a policy of diversification of our relations."

Tremblay was replacing Leo Cadieux, Canada's ambassador to France, as guest speaker. Cadieux was ill.

The undersecretary said he believes neither France nor Canada can let itself be restricted by groups that would

Continued on Page 6

Gas Line Explodes

MARY'S CORNER, Wash. (AP) — A large natural gas pipeline burst early Tuesday, and sparks from tearing metal set off a torch that could be seen at least 20 miles away.

No one was hurt, officials said, but the 150-foot-long break in the line, which was more than two feet in diameter, spewed flaming gas hundreds of feet into the air.

INDEX

FIRST SECTION
Editorial 4
Background 5

SECOND SECTION
Local News 11
Finance 12-13
Sports 16-19

THIRD SECTION
Family News 23-24
Provincial Court 29
Comics 30
Garden Notes 30
Theatre 31

FOURTH SECTION
Classified 33-40
Crossword 36
Bridge 35
Television 34
Names in the News 44

'Old Friends' Hold Reunion Through '500'

• Gift list on Page 2

By JIM BRAHAN
Colonist Reporter

After chopping two left hooks followed by a quick right-cross to the pillow's midriff she turned toward me and said:

"You can't plump these pillows like the old ones which were feather-filled . . . even the nurses can't."

She smiled, lay back, closed her eyes, and quietly said, "I think I'll bring back Charlie and Roxy this year.

"They passed away many years ago you know," she added as if that explained everything perfectly.

I have heard that ladies in their late 80s take excursions sometimes down fantasy lane.

"I'm sure they'll enjoy the trip," I said.

"You think I'm out of my tree don't you?" she said with an impish grin.

"Not me," I replied somewhat astonished at her use of teenager language.

She explained she used the Colonist 500 Fund to bring back the names of long departed friends.

"I have outlived them all. But we had such fun together, especially at Christmas time.

"I haven't very much to give, but I send a dollar or two to the 500 Fund and put the donations in their names. This way we are all still helping needy people to have a nice Christmas.

"Their names appear in the paper as if they were here. And I can remember them as I knew them for so many Christmases."

This year the fund money will be divided among 500 needy families whose names have been presented to the Colonist by the Salvation Army which operates the Christmas Bureau.

The "500" Fund

The Daily Colonist.
(ESTABLISHED 1858)

SECOND NEWS SECTION VICTORIA, BRITISH COLUMBIA, WEDNESDAY, NOVEMBER 29, 1972

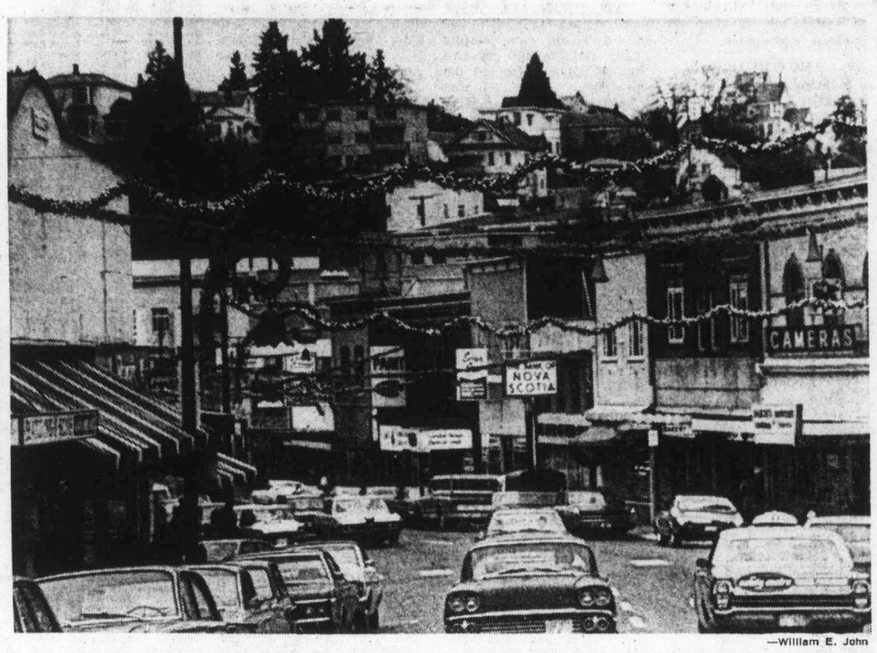

—William E. John

Commercial Bustle Two sure signs that Christmas is less than month away are Yuletide decorations and lights strung across Nanaimo's Commercial Street and heavy foot and motor traffic along city's main shopping district. Including today, there are 22 shopping days left until December 25, which falls on a Monday this year.

Province Contributes $5,000 Starter

Drug Education Plan Coming to Cowichan

By GORDON HAMILTON
Colonist Correspondent

DUNCAN — The provincial government has contributed $5,000 to help establish a drug education and information program in the Cowichan Valley.

Ald. Ken Paskin, chairman of the Cowichan Valley Drug Information Association, in an announcement said the grant will be used to educate adults to the legal, social, and medical aspects of the drug problem and to offer a viable alternative to drugs for young people.

The first step, he said, will be the establishment through the adult education department of a series of seminars by various authorities to educate the public to the different phases of the problem.

The association, which was formed six months ago, has representatives from the regional district, the city of Duncan, North Cowichan, Lake Cowichan, Cowichan School District, the IWA, and the Duncan and Chemainus Chambers of Commerce. The association plans to begin the seminars in early January.

"At our last meeting there was a general consensus the kids have had it up to their ears with pamphlets, police talks, and movies, but we decided the adults need some help. So we will tackle it first of all from the point of view of the adults." Paskin said.

The program will be within the structure of the adult education department, but will not require the usual registration fees. Adult education director Robert Thorburn will be arranging for experts in various fields to attend.

Thorburn feels a positive step can be taken only after parents and organizations gain a better idea of what they are dealing with.

"The adults in the community are way behind the kids in their knowledge of drugs, and it's time we caught up with them," he said.

Paskin
. . . 'kids fed up'

Thorburn
. . . seeks experts

Speaking personally, Thorburn said he is against lectures conducted solely by law enforcement agencies, as he feels the problem is also medical and social.

"A law enforcement officer cannot talk informatively on what physiological and psychological dependency means in a young person's life," he said.

So the course he has in mind will concentrate on creating involvement with an idea towards a solution, rather than "scare talks."

"We've got to get over the fear of even talking about drugs. As a private individual, I feel we should all be brought up to date with the legal, medical and social impact of drugs in society today. I would like to see the whole community fully aware of it," he said. "This drug thing cuts across the most highly intelligent and sensitive level of society. A young person can have a good upbringing and have everything going for him, and still get caught in it."

To prevent more young people from becoming involved with drugs, and to offer something positive and more appealing than drug use is the aim of the association, and the education program is the first step. Following it the association would like to see the formation of activity groups within the community.

Big Battle Now on for Control Of 1,300-Member IWA Local

COURTENAY — The battle is on here for control over the 1,300-member Local 1-363 of the International Woodworkers of America.

A fallers' opposition slate trying to oust veteran president Max Salter has called for a special membership meeting to restore five candidates who were scratched from the ballot in the Dec. 16 elections.

Nick Chernoff, a Menzies Bay faller running against Salter, said Monday he has sent a petition with 415 names to IWA regional headquarters demanding the meeting be called at once.

Salter scratched opponent fallers Don Ross, Jack Bergen, Cy Pedersen, Jim Kretz and mechanic Bob Parker after finding they weren't members in good standing.

He said all failed to keep up their membership — or ask for dues exoneration — during last summer's four-month fallers' wildcat.

The wildcat grew into an acrimonious confrontation between the fallers and the regional union leadership, including Salter, in which the fallers were forced to accept an $80 day rate.

Bergen was the leader of the dissident Fallers' Society that spearheaded the fight.

Meanwhile, a union spokesman in Vancouver Tuesday denied there is a shortage of jobs in the forest industry and claimed the report was a tactic aimed at improving the industry's position in contract bargaining.

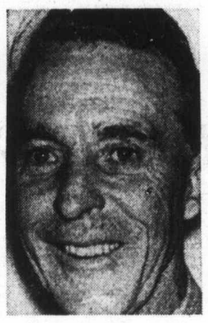

Salter
. . . veteran

Jack Moore, regional president of the IWA, said the IWA has long lists of applicants who can't find jobs.

If the companies can convince Canada Manpower to institute training programs to alleviate the reported shortage, Moore said, it would lead to an overabundance of forest industry workers. It would also keep the union from pressing for higher wages and fringe benefits, he said.

The report of a labor shortage in the woods was made by Douglas Johnson, personnel director of Eurocan Pulp and Paper Co. Ltd., which has pulp and lumber operations in central B.C., at a closed meeting two weeks ago in Montreal between forest industry people and the Unemployment Insurance Commission. The report was released Monday.

It said the turnover of workers, particularly among young men, goes as high as 160 per cent a year in some bush camps and is getting worse.

Moore said there have always been isolated parts of B.C. where the turnover of woodsmen is exceptionally high, but this is because they are without women, recreation and "just about everything else."

Pot Crop Costs $2,000

CAMPBELL RIVER — A field of marijuana with some plants 10 feet high, netted a former teacher a $2,000 fine in Campbell River Provincial Court Monday.

Judge Roderick Haig-Brown imposed the fine on Gerald Dick, 36, of Reed Island after Dick had pleaded guilty to a charge of cultivating marijuana.

RCMP officials said the charge involved some 80 pounds of marijuana found growing in a field on the island.

Duncan Stays Status Vote

DUNCAN — City council at a special meeting has decided unanimously to table the reclassification bylaw until after the Dec. 9 civic election.

Final passage of the bylaw which would revert the city back to town status will depend on an opinion poll by Duncan's ratepayers. Ald. Hamish Mutter in recommending the tabling of the bylaw noted that it could become a very controversial election issue.

He also advised council that additional information had come to light which should be studied before people go to the polls. Council also agreed with a motion from Ald. Allan Kerr who proposed that Premier Barrett's stand, turning down a $48,000,000 expenditure to build a road into Garibaldi Park should be supported. He noted that Garibaldi Park had been cited as a good site for the next winter Olympics.

He described the premier's stand that the construction of hospitals would have a greater priority as courageous. In other business council passed two resolutions one dealing with a local initiative program application for a $9,500 grant to cover the completion of a multi-purpose playing area in Rotary Park. With the other resolution council approved in principle of the construction of a family physical fitness centre by private enterprise. The latter will be referred to the advisory planning commission for consideration.

Nanaimo Court

Sentence Date Set For Postal Thief

A Nanaimo man was remanded to Dec. 6 for sentencing after he pleaded guilty to the theft of more than $1,500 in cash from a supermarket here last Saturday.

Police said Frank Timothy Frenchy, 20, of 754 Centre Street, was charged after the money was stolen from the office portion of the supermarket at 549 Haliburton Street.

Court was told Frenchy entered the store to buy ice cream but when he saw the office was not occupied, he "hopped over" a glass partition and made off with the money. He stopped to purchase a package of cigarettes on the way out of the store.

Later, during the investigation into the theft, Frenchy was taken into police custody. He was found to have $78 in cash on his person but police found the balance of the stolen money, tucked down behind the rear seat of the police car in which Frenchy had been transported to the police station.

He pleaded guilty to the theft charge and was ordered held in custody by Judge Stan Wardill, until a pre-sentence report can be prepared.

□

Also in court Monday, Ronald Ian Hinksman was remanded until Jan. 10 when he appeared on four charges.

He is charged with two counts of possession of stolen property, one of possession of heroin and another of possession of hashish.

The charges all originated in early August. Hinksman failed to show up for trial on the charges Sept. 21 and a warrant was sworn out for his arrest. He was taken into custody on the weekend.

'No Secrets'

NANAIMO — The Planning Institute of British Columbia Saturday urged citizens' groups to participate in the planning process. Ted Rashleigh said advisory planning commission meetings should never be held in secret and that citizens' groups must become better informed.

'Road to Recreation' Concern to Mayor

By RUTH McKELLAR
Colonist Correspondent

CUMBERLAND — "I'm not going to ask them what they are going to do but when they are going to do it," Mayor Bill Moncreif told a dinner meeting here recently.

He was referring to the New Democrat government and its policy on the "road to recreation" between the Alberni and Comox valleys — and to toward the village of Cumberland.

Moncrief said it had always been the intent to see roads to the north end of the Island completed, but he added now that the last tender has been let, the Alberni road should be a priority.

"Cumberland is concerned," he said, and explained some of the ways in which he felt the village had been passed over. When government had planned provincial grants, he said "A few bucks would have made Chinatown another Barkerville." The historic Chinatown, once second largest on the Pacific Coast, is no longer in existence.

Moncrief said he was perturbed about Highways Minister Bob Strachan, whom he said, "Shot it (the Alberni Road concept) apart," but was the same man who had attended meetings on the topic and had given his support when the Socred government was in power.

Sanford
. . . ignored topic

The Island Highway, Moncrief claimed, will get more congested as it becomes wider. He said with widening of the highway, "We must now look further afield."

Other speakers during the evening reiterated their support and support of their councils for the road to recreation concept.

Although a primary reason for the meeting concerned the Alberni Valley-Comox Valley road to recreation, Karen Sanford Comox MLA chose to ignore this topic spoke on the work of an MLA and world resources, and their relation to zero population.

"When is more too much?" she asked the meeting, after telling a story about the toaster which became broken and cost more to repair than it had when it was first purchased. She said this approach might be deliberate and encourages people to think twice about having an appliance fixed, with the consequence they go out and purchase a new one.

In reference to her new job as MLA she said she found it "fascinating" and showed her audience all the magazines she now receives and said the work is challenging. Mrs. Sanford said she had never received "so much mail" and each letter means three or four more letters as she sends the request or information on to the appropriate minister.

The meeting was attended by chamber representatives from Qualicum, Parksville, Chemainus, Courtenay and Victoria.

Also present were mayors Bill Moore, Courtenay; Dick Merrick, Comox; Bill Moncrief, Cumberland and Ken McDonald, chairman of the Comox-Strathcona regional board.

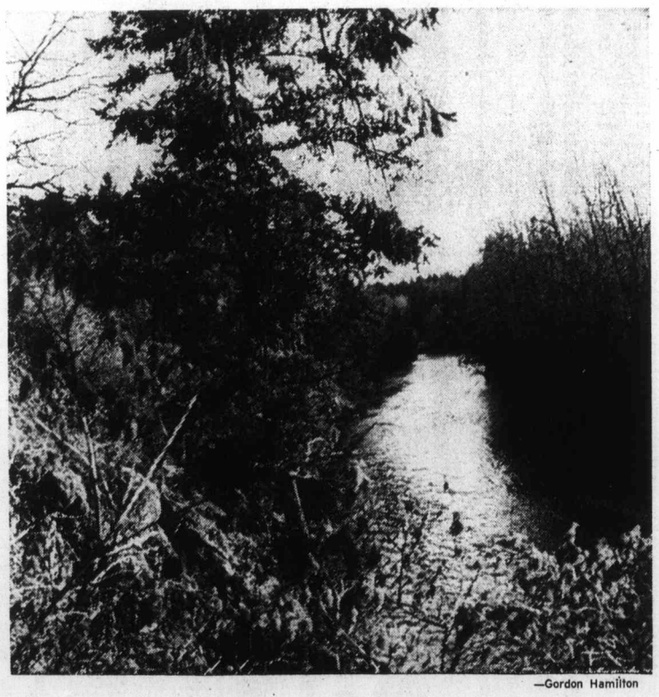

—Gordon Hamilton

Between Seasons

Leaves have all disappeared yet there is no snow — or even heavy frost — to make it seem like fall is turning to winter. Here, denuded trees shroud Cowichan River near mouth, forming canyon-like slice through Cowichan Valley countryside. River seldom freezes over during winter, but season always sees skeleton-like trees laced with snow several times before spring arrives.

USC Leader In Duncan For Starving

DUNCAN — "The people of the Cowichan Valley live in one of the most beautiful parts of Canada where starvation and sickness is the exception rather than the rule, yet they are able to appreciate the wants of others in the world who need and request their help," said Dr. Lotta Hitschmanova during her recent brief visit to Duncan.

The founder and director of the Unitarian Service Committee of Canada, currently on a drive for clothing and funds for the poor of the world, seemed overwhelmed by the successful campaign for clothing. The call for help was exceptionally well received in this area and Dr. Hitschmanova saw herself opposite small mountains of good clothing. Donations also came from Gold River and other Vancouver Island communities.

In a brief but moving address and USC director related her experience in Bangladesh. "I must confess that on my last tour through Bangladesh, I, who have seen more than enough suffering, almost lost my mental balance at the sight of the millions who have nothing to look forward to but starvation, sickness, cruelty and death. I cannot understand what it is in man that allows this to happen. I can only try to alleviate, to whatever extent, the horrors that exist and this can only be done with your dollar," Dr. Hitschmanova said.

"Half the world's population goes to bed hungry. They have no schooling, no clothing, no permanent shelter. By geographical chance, they are there and we are here. How can we not help these unfortunate human beings? I ask for your friendship dollar to buy milk, to buy protein biscuits, to buy meals, shelter and medicine. I ask on behalf of those who are too destitute to ask for themselves," the USC director said.

Dr. Hitschmanoa explained that one dollar can buy—50 cups of milk, 50 protein biscuits, 67 mid-day meals, one sari. Following her address she was interviewed by Robert James for the Cowichan Valley Community Television. James and Art Mann are the two men who carry the clothing and fund raising campaign in this area.

Mone

VANCOUVER (CP — Brit ish Columbia Indian band managers are demanding back $280,000 denied them from their 1972 estimates by recent federal government cuts.

They say if they don't receive the money to finish administrative work for this year, many band offices will have to close.

Juvenile S Holds Fi

LADYSMITH — The La tion held its first annual fath at St. Mary's Roman Catholi

The event was attended and their fathers.

Special guest was Cy As ish Columbia Soccer Associa

Guests included Jim Ir Ladysmith in th fifties; Ron sociation and Dave McIntyre

Other guests included Malone, Keith Gourlay, Ke lander and Ivan Willert.

A special presentation w time referee of the associatio the ladies auxiliary headed June Babchuck.

S.O.S. A Rea Servic

PARKSVILLE — The fourt annual report of District 6 Society of Organized Service has shown the contribution t the Parksville-Qualicum dis trict from this group in th short time since it was or ganized.

Services are being extende each year and already includ a homemaker's service, vo unteer drivers for emergenc situations and needy persons family guidance, an emer gency assistance fund, a visit ing program for shut-ins, summer camp project, a jo registry for casual employ ment, a wing of Big Brother and a very successful thrif shop. The thrift shop has be come popular and well know over a large part of Van couver Island and also neigh boring islands and gross re ceipts of over $5,000 were re corded during the past year.

During the Christmas sea son a hamper project is con ducted and last year it wa found that this service had t be extended over most of th year. For Christmas 1971 th S.O.S. looked after the dis tribution of hampers for th needy of the whole distric and over $1,000 was donate by citizens for this work More than $700 was spent a Christmas and the remainde during the year.

Future plans include th formation of a solo parent club and possibly the servic

VICTORIA Fabri
To mak your best
Ho
Glowi From a wide. Yard
The Sub Lurex 60" wide Yard
Kitten In colors cado, hot 40" wide Yard
Crush In rich tones of gold, pur beige, white and royal bl
Silky, Deep Pile Fake 58" wide. Yard
Beautiful Quilted "Ne For that hi-fashion long s 45" wide. Yard
For the Ma Tricel "FOULA Imported from Engl terns for dressing go jackets, ties, scarves Yard
For those diffic on your Chri GIFT CE in a
Store Hours: Open Da
• Drapery Linin
• Pleating Kits
1218 BROAD STREE (Between

Money Cuts Rile Indians

VANCOUVER (CP — British Columbia Indian band managers are demanding back $280,000 denied them from their 1972 estimates by recent federal government cuts.

They say if they don't receive the money to finish administrative work for this year, many band offices will have to close.

And they want to see the seven-year-old funding-by-application procedure changes to one of a lump sum for each band delivered at the beginning of the year. "Then we won't have to worry about the financial uncertainty of our programs," said George Watts, manager of the Sechelt band at Port Alberni, Sunday.

Watts was chairman of a meeting of 16 Indian band managers held in Vancouver during the weekend. Representatives came from all sections of the province. They agreed a committee should find a formula to fit various financial requirements of each band but bring uniformity in administration.

Watts said band managers' offices are responsible for the municipal aspects of their community. He said they have to administer commercial requirements "for many bands are getting into the economic picture." Then there's housing, water, sewage, street lighting demands, he said. "We have to carry out decisions of council meetings, and be a liaison between the band and the district offices. And there are initiation programs and job applications to attend to, and so on."

All this necessitates an office, staff, equipment, supplies and transportation just like any other community administration, he said.

He said $280,000 for this last quarter was cut by the department of Indian affairs as "not being justified."

"We don't know what to do. It'll probably mean quite a few band offices will have to close from one to three months. It will create a state of confusion."

Quita Nichol Auxiliary to
GOODWILL ENTERPRISES
will hold a
Christmas Tea and Bazaar
On Wednesday, November 29 at 2 p.m.
at the
Rehabilitation Centre
220 Bay Street.
(Corner Bay and Wilson)
Collectors Items, Dolls, Raffles, Christmas Gifts, Home Baking, etc.
Tickets 50¢ (including tea)

Juvenile Soccer Club Holds First Banquet

LADYSMITH — The Ladysmith Juvenile Soccer Association held its first annual father and son banquet Sunday night at St. Mary's Roman Catholic Church hall.

The event was attended by more than 200 soccer players and their fathers.

Special guest was Cy Ashdown, vice-president of the British Columbia Soccer Association.

Guests included Jim Irvine Sr., who started soccer in Ladysmith in th fifties; Ron Oman, past president of the association and Dave McIntyre, current president.

Other guests included team sponsors Fred Bell, Larry Malone, Keith Gourlay, Ken and Ivan Derqusoff, Ron Mollander and Ivan Willert.

A special presentation was made to Bob Lambie, a long time referee of the association. The banquet was arranged by the ladies auxiliary headed by Mrs. Gwen Derqusoff and June Babchuck.

S.O.S. Makes A Real Service Club

PARKSVILLE — The fourth annual report of District 69 Society of Organized Services has shown the contribution to the Parksville-Qualicum district from this group in the short time since it was organized.

Services are being extended each year and already include a homemaker's service, volunteer drivers for emergency situations and needy persons, family guidance, an emergency assistance fund, a visiting program for shut-ins, a summer camp project, a job registry for casual employment, a wing of Big Brothers and a very successful thrift shop. The thrift shop has become popular and well known over a large part of Vancouver Island and also neighboring islands and gross receipts of over $5,000 were recorded during the past year.

During the Christmas season a hamper project is conducted and last year it was found that this service had to be extended over most of the year. For Christmas 1971 the S.O.S. looked after the distribution of hampers for the needy of the whole district and over $1,000 was donated by citizens for this work. More than $700 was spent at Christmas and the remainder during the year.

Future plans include the formation of a solo parents club and possibly the service of meals-on-wheels for persons who need this care.

Mrs. E. G. Touzeau has been re-elected president of S.O.S., J. L Nicholls, vice-president, Mrs. Margaret Rush, secretary, Mrs. Ethewyn Lessard, treasurer and directors, Paul Pezel, Miss Kay Comerford, Mrs. Helen Schofield, Mrs. Norah Stone, Mrs. Margaret Peterson, Jack Faires, Mrs. E. Chamberlayne, Mrs. C. Forbes.

SEWING KIT
Reg. 9.00 CHRISTMAS SPECIAL FOR HER $5.95
(White Only)
McMartins
LEATHER GOODS
1605 Douglas St.
1175 Douglas St.

VICTORIA Fabric Shop LTD.
To make you look your glamorous best for the
Holiday Season
we proudly present:

Glowing Brocades
From around the world. 36" to 45" wide. Yard 3.98 to 11.98
The Subtle Lustre of
Lurex Crimplene
60" wide. Yard 8.95 to 11.95
Kitten Soft Velvets
In colors of white, black, mulberry, brown, avocado, hot pink, lilac and many more. 40" wide. Yard 3.98 to 5.98
Crushed Velvets
In rich tones of gold, purple, ruby red, black, beige, white and royal blue. 56" wide. Yard 5.98
Silky, Deep Pile Fake Furs
58" wide. Yard 9.98
Beautiful Quilted "Near Silks" and "Tie Silks"
For that hi-fashion long skirt or hostess gown. 45" wide. Yard 5.98
For the Man in Your Life!
Tricel "FOULARDS"
Imported from England in richly colored patterns for dressing gowns, smoking jackets, ties, scarves. 36" wide. Yard 4.98
For those difficult to buy for names on your Christmas list, we have
GIFT CERTIFICATES
in any amount.
Store Hours: Open Daily 9 to 5:30; Fridays 9 to 9.
• Drapery Lining • Rods • Fabrics
• Pleating Kits and all other accessories
1218 BROAD STREET PHONE 382-8541
(Between Yates and View)

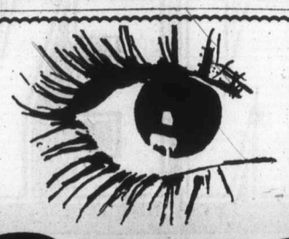
we're with it
we have it . . .
the names you've been looking for
girl
Allegro-ettes — Crackers
Young Modes
are here . . .
• palazzos
• gowns
• full length and short skirts
• blouses
• shirts
• pants
• dresses
• coats and pant coats

See our Dog Rack, each item only $10 and $15
1320 Government 383-0931

$14.88 that's all!
You couldn't ask for a better value at Christmas than this fabulous Philishave Electric Shaver!
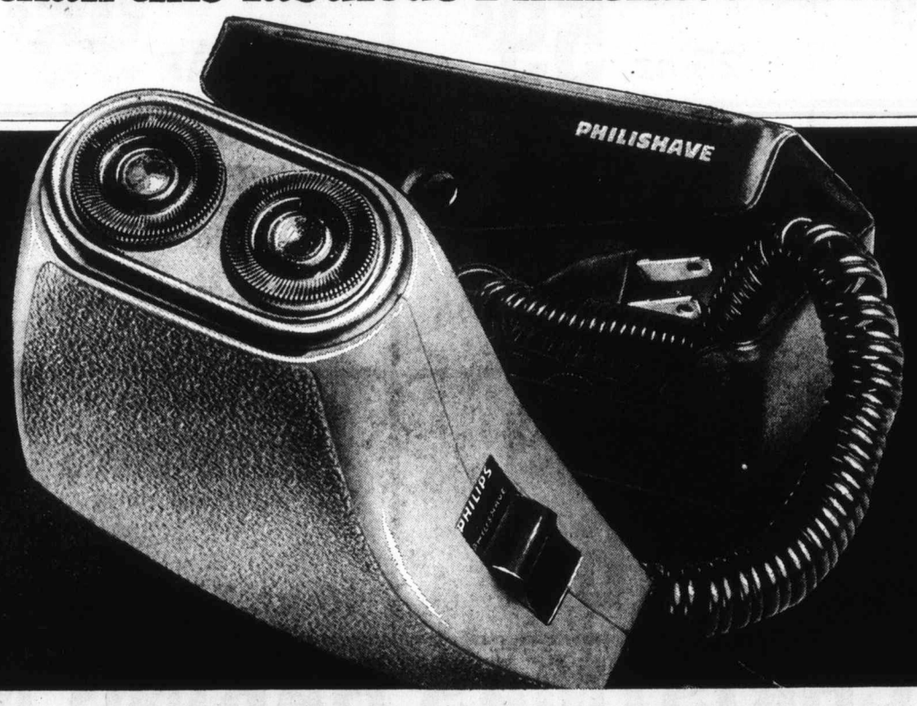

• OVER 80,000 CUTTING ACTIONS PER SECOND
• PUSH-BUTTON ON-OFF ACTION
• FLIP-TOP CLEANING
• NEAT COILED CORD
• PERMANENTLY LUBRICATED MOTOR
• COMPACT TRAVEL CASE
• 1 YEAR GUARANTEE
The perfect Christmas gift for every man on your list.
Only Peoples huge purchasing power makes this value possible — for only $14.88. It's truly the perfect Christmas gift: a prestige shaver for him . . . an economical price for you.
The world-famous "90 Super" Philishave electric shaver has many outstanding features many men will gladly welcome.
For smoother shaves, there's the new Super-thin floating head with over 80,000 cutting actions per second. And talk about convenience features. Push-button On-Off action. Flip-top cleaning. Neat coiled cord. Permanently lubricated motor assures longer, quieter use. Compact travel case. And 1 year guarantee promises complete satisfaction.
All this — and just $14.88 for the "90 Super" Philishave electric shaver. It's the perfect Christmas gift for all the men on your list.
Visit Peoples Jewellers soon, and buy this outstanding value. You'll be doing your favourite fella's face a real favour.
PEOPLES JEWELLERS
MAYFAIR SHOPPING CENTRE 386-2986
OPEN MONDAY, TUESDAY, WEDNESDAY, SATURDAY 9:30 - 6:00
THURSDAY AND FRIDAY 9:30 - 9:00
HILLSIDE SHOPPING CENTRE 382-3169
OPEN MONDAY, TUESDAY, SATURDAY 9:30 - 5:30
WEDNESDAY, THURSDAY, FRIDAY 9:30 - 9:00

Bay Village Hearing

City's Bid Delayed By Pollen

By HUBERT BEYER
Colonist Reporter

Shortly after the Bay Village development controversy eased one step toward possible reconciliation Monday, Victoria Mayor Peter Pollen announced he will invoke section 180 of the B.C. Municipal Act which gave him the power to delay any council decision for up to 30 days.

"I will hold this up until after the (Dec. 9 municipal) election; it's so obvious it must be an election issue," Pollen said in an interview.

"Let the voters decide whether they are willing to sustain two incumbent aldermen," he added.

"Candidates are always willing to come out in favor of motherhood but they never say exactly where they stand on a specific issue."

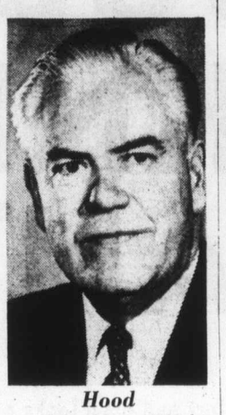

Hood
. . . 'cowed by nothing'

In James Bay

Pollen's announcement came following a stormy meeting earlier Monday of city council at which aldermen decided to come to terms with Victoria developer J. A. Mace over the controversial Bay Village shopping centre proposal in James Bay.

The meeting was dominated by a Pollen clash with Victoria lawyer Ian Stewart, a former alderman, who represented the developer, and by an apparent split in the ranks of city council.

Faced with possible financial consequences of legal action against the city, launched by Mace some time ago, council decided to make a peace offer to the developer.

Opposed only by Pollen and Ald. Tom Christie, council decided to hold a public hearing at which a compromise will be considered.

Two Absent

Aldermen Ove Witt and Mike Young were absent from the meeting because of illness.

Pollen said council's decision to hold a public hearing on the issue will be held up by his delaying powers until after the municipal elections.

Then, Pollen said, he would submit the public hearing proposal to council for reconsideration.

The proposed compromise, first aired last June, calls for construction of a 24-storey highrise tower with adjacent shopping centre at Simcoe and Menzies in James Bay.

Original plans were for a 29-storey highrise and a somewhat greater over-all density.

According to the resolution adopted Monday, the original land-use contract, signed by Mace about one year ago, but never signed by the city, will be effective if the compromise is approved at the hearing.

Time Being

If the modification fails to get approval, the original contract will remain unsigned for the time being.

Council's conciliatory action was taken against the recommendation of the mayor who, backed by Christie, pleaded with aldermen not to give in to Mace.

Before a crowd of about 70 spectators, the mayor predicted strong public reaction to the compromise which would result in city council having to throw the scheme out.

"As your chairman, as the mayor of the city and as chief magistrate, I should advise you strongly to vote against this resolution," Pollen said.

He said both, the initial scheme and the compromise were against the public interest.

At one point, Pollen was interrupted by Stewart. The mayor ordered him to be silent or he would have him "removed."

Later in the meeting, Ald. Alf Hood lashed out at Pollen for having said council was "cowed" by the developer.

"I am cowed by nobody and by nothing," Hood told council, but he added that the city couldn't encourage a developer for months and then pull the rug out from under him.

When Mace first proposed his development, Hood said, he was welcomed and encouraged by council. Pollen, he said, was a member of the previous council and the Advisory Planning Commission when the project was approved in principle by both.

Ald. Clyde Savage said he agreed with Hood, whose statements had been "the most rational and down-to-earth remarks in this chamber for a long time."

Savage said he couldn't stand by and see the city sued for possibly $250,000 over its refusal to execute the land-use contract with Mace.

First Time

All aldermen who voted in favor of bringing the matter before a public hearing said it was obvious that the public's attitude toward development had changed.

If Mace were to submit his proposal for the first time now, council would never approve it, they said, but after the developer had been given so much encouragement by the city, council had an obligation to let him proceed.

No date has been set for the public hearing.

Pollen's "unwarranted outburst" in council "did not add objectively to the matter under discussion," Stewart said later in a statement.

In Meantime

"I intend to make a further statement tomorrow (Tuesday), but in the meantime, I would like to make three points:

"One, no mayor will intimidate me or any member of my firm in the discharge of our duty to a client."

"Two, I deny every statement made by the mayor concerning me. . ."

Sidney Wins Fire Brigade

By JIM BRAHAN
Colonist Reporter

The five-year feud between Sidney and North Saanich about the ownership of the joint volunteer fire department is over.

Sidney Mayor Stanley Dear and North Saanich Mayor Trevor Davis Monday night signed an agreement at a meeting of Sidney council which gives Sidney full control of the 24-man volunteer fire department.

"This is quite an event," said Davis as he signed the document.

The agreement calls for Sidney to pay North Saanich $42,000 over a five year period to buy out the northern municipality's share of the department.

The ownership feud started about five years ago when Sidney requested a fulltime, paid fire chief for the department. North Saanich rejected the bid.

North Saanich pointed out that it controlled the equipment while Sidney claimed it controlled the firehall which is in Sidney.

The dispute was taken to B.C. Supreme Court but no ruling was handed down because a tentative agreement, which paved the way for the document signed Monday, night, was hammered out by the representatives of the two municipalities, out of court.

In other business council decided to order Victorian Allan Batey, 3459 Richmond, to remove a 30-foot section of his seawall at Robert's Bay in Sidney.

Council claimed the wall encroached on public beach for a distance of 30 feet. Batey built a 120-foot seawall to protect his property from erosion, he said.

Council members decided to allow him to keep the wall except for the 30 foot section which curves toward the sea.

the Bay

SAMPLE FURS SPECIALLY PRICED

Such breathtaking furs! Such distinctive high fashion! All that's new for '72-'73. Mostly one-of-a-kind. Created by master fur designers. Offered at outstanding value prices.

Imagine owning the couture-designed Canada Majestic* mink coat photographed here. Styled in fully letout female skins of silky natural Dark Ranch mink, it features a hand-painted leather belt with matching fur inserts. Size 12.

ONLY $2950

Alsa in the collection:

Canada Majestic* mink coats, let-out pelts. **Only $1899**

Canada Majestic* mink stoles, all shades. **Only $549**

29" Canada Majestic* mink jackets. **Only $1199**

Mink coats with hoods and fox trims, 1 Brown Cross, 1 Black Cross. **Only $1649**

Fox trimmed mink coats, full or half skin. **Only $1149**

Swakara** coats, dyed brown and black. **From $1649**

Dyed champagne or natural grey Persian lamb coats. **Only $949**

Glacier mink and fox (blended ranch mink). **Only $1299**

Norwegian blue fox coats. **Only $1099**

*TM Canada Mink Breeders' Assoc.
**TM South West Africa Karakul Lamb

Fur Salon, Victoria, Second Floor

THE BAY LABEL IS YOUR ASSURANCE OF VALUE
It's your guarantee of quality skins, superior workmanship, fashion rightness, long-lasting beauty and satisfaction.

Use your Bay Account

OPEN DAILY 9:30 A.M. 'TIL 9:30 P.M.
STARTING WEDNESDAY, NOVEMBER 29th

THERE'S MORE FOR YOU DOWNTOWN

Hudson's Bay Company

Final Edition

TELEPHONE 383-4111
CLASSIFIED 386-2121

No. 296—114th Y

Welfare M

Refor Sougl With

By D c

Canada's provinc their two-day confere call for a federal-pr spring to bring about far-reaching reform i

Summit Of Cities In Tokyo

TOKYO (Reuter) — Fiv the world's greatest c opened a unique confer on urban problems Tue with a warning that det rating cities are blighting existence and destroying health of tens of millior people.

Tokyo Governor Yo Minobe, the conference said:

"Technology, which in past aided urban prog has today advanced to w it has become the caus urban disruption, blig the existence of tens of lions of people. Modern c zation, in creating cities, has created a ho attendant problems."

It is these problems leaders of London, Mos New York, Paris and T will discuss and hope to some solutions during three days.

'Inflammator

Youn As th

HEARING PERSC with school board Sutherland in back

Final Edition

TELEPHONE 383-4111

CLASSIFIED 386-2121

The Daily Colonist.

Vancouver Island's Leading Newspaper Since 1858

Cloudy, Sunny Periods

Weather Details On Page 2

No. 296–114th YEAR | VICTORIA, BRITISH COLUMBIA, WEDNESDAY, NOVEMBER 29, 1972 | 10 CENTS DAILY 20 CENTS SUNDAY

Welfare Ministers

Reform Talk Sought With Ottawa

By DON COLLINS
Colonist Reporter

Canada's provincial welfare ministers wound up their two-day conference in Victoria Tuesday with a call for a federal-provincial conference before the spring to bring about what they agree is a need for a far-reaching reform in social service policy.

The conference was dominated to a large extent by three provinces — B.C., Quebec and Manitoba — and their influence showed up in a statement of assessment issued by the ministers.

It contained support for federalism, but also emphasized the opinion that the provinces must have a real say in determining the priorities of need and administering programs.

Any policy for improvement "must be based on the principle that Canada is one country in which all Canadians should enjoy equal rights and opportunities," the statement said.

"Only by maintaining this all-important principle can we ensure the existence of a strong and united country which must remain an important goal of social policy."

The ministers said, however, that the provinces are best able to recognize the needs of their people and "must establish priorities and develop positive solutions in the field of income security and related social programs."

Whatever the source of financing, these programs must be determined "in the first instance through provincial initiative," the ministers said.

With the elimination of poverty as their ultimate goal, the ministers have listed as

Continued on Page 6

Summit Of Cities In Tokyo

TOKYO (Reuter) — Five of the world's greatest cities opened a unique conference on urban problems Tuesday with a warning that deteriorating cities are blighting the existence and destroying the health of tens of millions of people.

Tokyo Governor Yokichi Minobe, the conference host, said:

"Technology, which in the past aided urban progress, has today advanced to where it has become the cause of urban disruption, blighting the existence of tens of millions of people. Modern civilization, in creating large cities, has created a host of attendant problems."

It is these problems the leaders of London, Moscow, New York, Paris and Tokyo will discuss and hope to find some solutions during the three days.

ICE-FREE FOR SURE

MARTELANGE, Belgium (AP) — A speeding chemical tank truck missed a bend in the road and burst open Tuesday, pouring 4,400 gallons of ethylene glycol into the Sure River, which supplies drinking water for most of Luxembourg.

A technician at the Esch Sur Alzette dam in Luxembourg said the polluted water would take all night to reach the dam and its reservoir. He said the chemical, used as automobile antifreeze, dispersed easily in water.

Four Dead in Terror Outburst

Rockets Escalate IRA's Ulster War

—AP

British officer displays captured Soviet rocket

BELFAST (UPI) — The Irish Republican Army launched a full-scale offensive in Northern Ireland Tuesday, spreading death and destruction with bombs and modern Soviet-made rockets. British troops went on maximum alert.

An army spokesman said Tuesday night IRA attacks using bombs and RPG-2 anti-tank rockets amounted to a major escalation of warfare in the troubled province.

All soldiers were ordered on maximum alert Wednesday.

"Okay, they surprised us," one officer said. "But now we're ready for more. They seem to have plenty of rockets."

Four Die

The blasts killed a soldier, a policeman and two young IRA activists. At least six civilians and 12 soldiers were wounded, an army spokesman said.

The Soviet RPG-2 anti-tank rockets, similar to those issued to the Viet Cong in Vietnam, slammed into 10 police stations and army posts, he said. Bombs caused damage or deaths in at least seven other places.

Meanwhile, in Dublin, IRA leader Sean MacStiofain ended his 10-day-old hunger and thirst fast in an attempt to avoid the bloodshed his death might cause, according to his priest.

The Rev. Sean McManus said MacStiofain took a sip of water while receiving Holy Communion. "He has, it appears, now broken his hunger and thirst fast," the priest said.

Martyr's Death

MacStiofain began his fast when he was arrested 10 days ago and vowed to die a martyr's death as a protest.

In the resurging violence, military sources said it could mean a major escalation in the strife.

One of the rockets killed a policeman when it pierced the steel shutters of a police station in the border town of Belleek. Another blew off the legs of a soldier driving an armored car in Lurgan. Seven other soldiers received lesser wounds from the projectiles.

Abandoned Car

A bomb killed a soldier in a supermarket being evacuated because of a telephoned bomb threat in Londonderry and a premature explosion killed two young men making bombs in the Bogside area, a spokesman said.

Four other solders and six civilians were injured in other blasts.

An army spokesman said troops in Londonderry captured one of the Soviet-made rocket launchers, identified as and RPG-2, when three men abandoned a car near an army roadblock. It was the first modern Soviet heavy weapon ever found in Ulster.

The Ulster strife exploded Tuesday with apparently coordinated attacks against five police stations across the region. The raiders blasted gapping holes in the stations with rockets, then followed with ground assaults. All were repulsed.

Ottawa Adds More 'Ifs' For Viet Role

WASHINGTON (AP) — Canada will hold up its decision on joining a Vietnam ceasefire supervisory commission until it learns the results of an international conference that won't convene for 30 days after the fighting stops, a diplomatic source said Tuesday.

The Canadian position could put a crimp in United States planning since U.S. presidential adviser Henry Kissinger wants a supervisory apparatus in place when a ceasefire goes into effect.

The source, who would not allow his name nor nationality to be used, said Canada has set several conditions on joining the peacekeeping operation.

These conditions include freedom of mobility for the four-country supervisory commission, freedom for each member to report its findings as it sees it, and a guarantee that all four parties in the fighting wants Canadian participation.

The source, who has intimate knowledge of Canadian diplomatic policy and is experienced in the past Vietnam peace supervisory efforts, said the conditions result from lessons learned by Canada's participation on the International Control Commission with India and Poland.

He described that commission's role dating from the 1954 Geneva conference as a farce and said Canada will not serve on the new body unless it is assured the system will work.

The source said Canada will serve in an interim capacity between the time of a ceasefire and the determinations of the international conference, using the current Canadian

Continued on Page 2

Troops Issue Looks Better

PARIS (Reuter) — Hopes were rising Tuesday for a possible compromise on the thorny question of the future of North Vietnamese forces in South Vietnam — the main issue holding up a peace settlement in Vietnam.

The North Vietnamese were considering a United States demand for the tacit regrouping of their forces in three main areas in South Vietnam, well-informed sources said.

The regrouped troops would be part of a phased withdrawal over an extended period in exchange for a reduction in Saigon's army, the sources said.

'Inflammatory, Insulting'

Young Memo Cited As the Final Straw

—Bruce Blok

HEARING PERSONALITIES Young and Laxton with school board lawyers J. S. Clyne and Sandy Sutherland in background.

By BARBARA McLINTOCK
Colonist Reporter

CAMPBELL RIVER — Writing a memorandum described by the Campbell River school board as "divisive, inflammatory, insulting, and grossly insubordinate" was the final action of former high school principal John Young which led to his firing by the board, a hearing was told Tuesday by Young's lawyer.

John Laxton read into the record at the opening day of the board of reference hearing into Young's appeal against his dismissal last September a lengthy statement of reasons for the dismissal prepared by the school board.

The statement made repeated reference to the memorandum which Young had written to the school board in August in reply to a list of rules for operating his school which the board had sent him.

Decision to dismiss Young had been taken, the statement said, after he had refused to retract immediately the memorandum or to give "a reasonable explanation for it."

Neither the list of rules nor the memorandum has yet been entered into evidence.

The statement also mentioned repeatedly an "uncooperative and obstructive attitude" by Young in respect of changes the board felt had been necessary at the school where he had been principal since 1965.

Laxton told the board in his opening remarks that the statement contained about 70 separate grounds for dismissal, all of which he would try to rebut during the hearing.

He said the reasons could be divided into 10 broad categories which dealt with various difficulties between

Continued on Page 2

Power Lines Pot Clandestine Flight

SEARCHLIGHT, Nev. (UPI) — A light plane loaded with marijuana, apparently making a low-level, radar-dodging flight, snagged a power transmission line and crashed Tuesday, killing three men.

Clark County sheriff's deputies said packages of marijuana were scattered all over the crash area. It was the third crash this year in Nevada of marijuana-laden light planes apparently making clandestine flights from Mexico.

Canada 'No Mere Spectator' To Europe Change

- **Trudeau to confer with Heath on trade future. Page 21**

PARIS (CP) — Canada is determined to rethink various aspects of its economic relations with Europe, Paul Tremblay, undersecretary of state in the external affairs department, said Tuesday.

Tremblay told several hundred French and Canadian businessmen meeting here to discuss Franco-Canadian economic exchanges that Canada does not intend to remain simply a spectator to the activities of the European Economic Community.

"This new dynamic Europe constitutes for us an unequalled responsibility to pursue with vigor a policy of diversification of our relations."

Tremblay was replacing Leo Cadieux, Canada's ambassador to France, as guest speaker. Cadieux was ill.

The undersecretary said he believes neither France nor Canada can let itself be restricted by groups that would

Continued on Page 6

Gas Line Explodes

MARY'S CORNER, Wash. (AP) — A large natural gas pipeline burst early Tuesday, and sparks from tearing metal set off a torch that could be seen at least 20 miles away.

No one was hurt, officials said, but the 150-foot-long break in the line, which was more than two feet in diameter, spewed flaming gas hundreds of feet into the air.

INDEX

FIRST SECTION

Editorial	4
Background	5

SECOND SECTION

Local News	11
Finance	12-13
Sports	16-19

THIRD SECTION

Family News	23-24
Provincial Court	29
Comics	30
Garden Notes	30
Theatre	31

FOURTH SECTION

Classified	33-40
Crossword	36
Bridge	35
Television	34
Names in the News	44

'Old Friends' Hold Reunion Through '500'

- **Gift list on Page 2**

By JIM BRAHAN
Colonist Reporter

After chopping two left hooks followed by a quick right-cross to the pillow's midriff she turned toward me and said:

"You can't plump these pillows like the old ones which were feather-filled . . . even the nurses can't."

She smiled, lay back, closed her eyes, and quietly said, "I think I'll bring back Charlie and Roxy this year.

"They passed away many years ago you know," she added as if that explained everything perfectly.

I have heard that ladies in their late 80s take excursions sometimes down fantasy lane.

"I'm sure they'll enjoy the trip," I said.

"You think I'm out of my tree don't you?" she said with an impish grin.

"Not me," I replied somewhat astonished at her use of teenager language.

She explained she used the Colonist 500 Fund to bring back the names of long departed friends.

"I have outlived them all. But we had such fun together, especially at Christmas time.

"I haven't very much to give, but I send a dollar or two to the 500 Fund and put the donations in their names. This way we are all still helping needy people to have a nice Christmas.

"Their names appear in the paper as if they were here. And I can remember them as I knew them for so many Christmases."

This year the fund money will be divided among 500 needy families whose names have been presented to the Colonist by the Salvation Army which operates the Christmas Bureau.

The "500" Fund

's Bay Company

The Daily Colonist.
(ESTABLISHED 1858)

SECOND NEWS SECTION VICTORIA, BRITISH COLUMBIA, WEDNESDAY, NOVEMBER 29, 1972 ★★★★★ PAGE ELEVEN

Stewart Questions Mayor's Standards After Clash

'Pollen Has Abused Role in Making Attacks'

Charges of selling goods to the city while an alderman, failing to consolidate lands before development, appointing political contributors to the Advisory Planning Commission, and negotiating and signing a contract with the Capital Regional Board in which he had a personal interest, were levelled Tuesday against Mayor Peter Pollen by Victoria lawyer Ian Stewart.

In a prepared statement, Stewart, a former alderman, accuses the mayor of imposing standards on others to which he has failed to adhere.

He says the mayor "perhaps suffers from the most dangerous of all diseases, that he is the municipality."

Stewart's statement came in the wake of his clash with Pollen during Monday's special meeting of city council. At that meeting, Stewart was present on behalf of his client, J. A. Mace, whose Bay Village shopping centre proposal was being discussed.

Before council voted in favor of bringing the matter before a public hearing, a move that was strongly opposed by Pollen, the mayor made a number of remarks concerning Stewart's former position as alderman and member of the Advisory Planning Commission.

When Stewart objected, Pollen threatened to have him removed.

In his statement, Stewart said he wanted to make it quite clear that he is only dealing with Pollen's attack on him. He didn't intend to comment on the position of his client.

"I am sorry that I was unable to issue a more comprehensive statement concerning Mayor Pollen's disgraceful attempt to prevent me or a member of my firm from appearing before council on behalf of my client," the statement said.

"My past years of service to the community are not relevant whatever to the issues surrounding Bay Village Shopping Centre Ltd. At the time Bay Village applied to the city for designation leading to its present proposals, I had been away from political life for over a year" it said.

"I have never had any financial interest in this development. The irrelevance of the mayor's remarks are therefore very clear. But attacks of this kind are not new. He has abused his role as mayor on other occasions to make unwarranted and sensational attacks on others.

"Twice this year, I have issued writs against him on behalf of others for slander and in both cases, he offered unqualified apologies, that is, admitted that what he had said and suggested was false and defamatory, and in both cases, he paid the costs.

"This speaks poorly of his self-proclaimed and assumed duty to speak out fearlessly against the alleged misdeeds of others," the statment says.

It goes on to question the standards which the mayor appears to be imposing on those who deal with city hall.

"What are these standards? If we are to believe the truth of his remarks yesterday (an assumption which in view of his record for false statements is very difficult to make) no one should hold municipal office who either by owning property or by carrying on a profession or business might even remotely come in conflict with the overriding interest of the city as proclaimed by him.

"Let us put these standards against Pollen himself. I have not failed to consolidate any lands before developing them, but he has.

"I have not negotiated and signed any contract with the regional district in which, directly or indirectly, by myself or through any other person, I have had an interest, but as director of a regional district and a member of its executive board, he has, to wit a contract to lease to the regional district space in the Simon Leiser Building.

"I have not sold any goods to the city while an alderman, or at any other time, but he has.

"I have not caused the appointment of any political contributors and supporters to the Advisory Planning Commission, but he has.

I do not own large tracts of property in the city of Victoria, but he does," the statement says.

"Perhaps, these standards do not apply to him. It is difficult, therefore, for me to see in what way the issue of Bay Village Shopping Centre Ltd. is advanced by his attack on me. The fact is, there is no advance."

In more general terms, the statement says that the mayor has no right to attack "me or any other lawyer representing his client before council."

It then offers a number of hypothetical explanations for the mayor's attack on Stewart.

"Does he take this position because I represented a woman employee of the library board who was unjustly and improperly retired — a decision, formed while he sat on that board.

"Or was it when I represented a faithful municipal servant who was denied fair treatment on retirement? Or was it when I defended the private rights of two well-known citizens whose reputations and good names were viciously slandered by him?

"Or was it when I represented interests who spoke out against the harbor commission and the development of an industrial complex in our harbor, a program which despite his revised stance was one which, originally, he fully supported just as he originally supported and voted for the Bay Village land use contract?"

The mayor's motives, the statement says, are obvious.

"For him, the end justifies the means. He hopes by his cowardly attack on me to foment public outcry against Bay Village and by that outcry to cow aldermen to surrender to his will.

Colonist photo by Alex Barta

Risky Games Challenge Boys

There's something about boys and waterfront fishing locations that go together just naturally. When site is Ogden Point docks and fish are scarce, it's always handy to have nearby freighter tied up and get exercise climbing mooring lines. Chris Williams, 13, of 2541 Fernwood and Jack Garcia, 12, of 2533 Fernwood try their skill on lines leading to Norwegian ship Viator as they fill in time.

Former Chief Raps Welfare Methods:

White Middle Class Mores Shouldn't Apply To Indians

Most Indian homes in B.C. would be judged inadequate and the children taken from them by social agencies if middle-class standards were the criteria, says a former Tsartlip band chief.

The man, Philip Paul, a Camosun College counsellor, said Tuesday that quite often in judging whether or not a child should be picked up by a social agency and placed in a foster home, white standards were used, and there was a complete misunderstanding of the value structure of the system under which Indian children live.

Whether or not a child should be placed in a foster home depended upon the standards used, he contended.

Paul was addressing a meeting of the Foster Parents' Association of the Family and Children's Service.

"If it is the values of the larger (white) society then I would suggest to the social agencies they should apprehend most of the Indian children in B.C.," said Paul.

"They live under conditions that most Indians have to live under — there is a lack of means to provide proper homes because of the poor economic situation."

Family and Children's Service director Gordon Wright agreed to a large extent with Paul.

He said that there have been many cases of Indian children brought into care simply because of lack of understanding of Indian ways and because of lack of proper planning.

Over 18 per cent of children in foster homes are Indian, brought into care for a number of reasons from poor social work to abandonment by parents, said Wright.

In any event he saw little hope of teaching these children anything of Indian culture.

Any culture, he said, is assimilated in the day-to-day working of the family home, and could not be imposed by visits to various people or centres.

Paul traced the problems of Indians from the time of the arrival of the first white settlers, who were helped extensively by the native Indians.

He said the missionaries arrived and tried to superimpose their religion on the Indians who had their own ways of expressing their spirituality.

"They tried to suppress not only our language and mode of prayer, but they tried to superimpose an alien kind of religion," said Paul.

"The end result was that Indian people never did accept the concept of religion brought by the earlier missionaries," said Paul.

Few Indians now participate in the various white religions, and some young people were turning back to their Indian heritage for their spritual needs.

In the educational system, the Indian finds himself learning white values, and to succeed in the system he must go away from himself and identify with something he is not, said Paul.

—Colonist photo by Ian McKain

Glittering Backdrop

In calm dusk of cool November evening, bright lights of highrise provide elegant backdrop for Beacon Hill Park's Goodacre Lake and are duplicated in mirror-like surface of slumbering water.

McKinnon Post Goes To Knight

A Saanich man who is serving his second term as a Greater Victoria school board trustee was elected chairman of the school board by his fellow trustees Tuesday night.

Elected was Dr. Harold Knight, of 4190 Glendenning, who replaces former chairman Allan McKinnon for the balance of 1972.

McKinnon was elected Progressive Conservative MP for the Victoria riding in the Oct. 30 federal election and resigned as school board chairman earlier this month.

Trustees Dr. Philip Ney and Peter Bunn were also nominated for the position during the brief board chairman election session and Bunn declined the nomination.

Knight has served as vice-chairman and chairman of finance, legal and negotiating committees.

A resources management consultant, he is interested in trying to reduce costs while maintaining high quality education.

He is a strong supporter of community participation in education, broader availability of education for adults and a more integrated curriculum, including outdoor education.

Seen In Passing

Grant Smith fixing eyeglass frames. (He is training to be an optician and lives at 1650 McKenzie, Saanich with his parents. Grant's hobbies include swimming, skating and dancing) . . . **Bob Tibbles** looking at some camping equipment . . . **Linda Bell** feeding her cat . . . **Dave Day** looking at logging boots . . . **Bernie Prantner** telling a horrifying tale . . . **Susan McCall** hurrying back from her coffee-break . . . **Leslie St. Thomas** talking on the telephone.

Grant

Saanich Planning Report

New Rules Set for Parks

Saanich municipal planning committee Tuesday night recommended placing parks in a specific zone schedule to give them protection they do not now have.

The action followed the committee's first look at a proposed plan for the protection of municipal parklands submitted by the planning department.

The department, in a 14-page study, stated that most of Saanich's parks now have the same status as privately-owned land on which the public has only temporary licence to trespass and there is no legal assurance that they will remain parks.

"Saanich, like most municipalities in the province . . . has historically refrained from dedicating its parklands in order that present and future councils could retain maximum flexibility of use," the report said.

There are three ways in which a municipal council can protect its parks, each one progressively more binding and permanent than the preceding one — zoning, reservation and dedication.

The planning department recommended the reservation procedure and also that a specific zone category be established with permitted uses limited exclusively to parks.

Ald. Edith Gunning said she agreed with the reservation proposal but because the plan is "a major step," it should not just be received and moved on immediately.

Ald. Leslie Passmore moved that the parks be put into a specific zone category. After the motion passed, Mrs. Gunning moved that the report be tabled for discussion at the parks and outdoor recreation committee and then be discussed further by both committees at the next municipal planning committee meeting.

Here are some highlights of the study:

● Of 49 parks, only Broadmead, dedicated by subdivision plan, and several properties in the Swan Lake Creek system have the protection rendered by dedication or reservation.

● The future of Mt. Tolmie Park seems reasonably safe due to a 1926 park agreement bylaw in the nature of a restrictive trust.

● The balance of the municipal park system is parkland primarily by virtue of current usage and a greater degree of protection is considered highly desirable.

● Earlier councils had only limited powers with which to protect parkland but the new Municipal Act in 1957 provided stronger enabling legislation.

● Over the years many municipal properties which today would be invaluable as parks have been sold or changed to other uses.

● Parks recommended for reservation: Agate, Allenby, Ambassador, Blair, Cadboro Gyro, Copley, Cordova Bay, Claremont (except access strip), Craigflower, Falaise, Gorge, Glanford, Hampton, Horner, Hyacinth, Knockan Hill, Konukson, Layritz, Lakeside, Majestic, Marigold, Meadow, Memorial Gore, Onyx, Playfair, Prospect Lake South, Prospect Park, Qu'Appelle, Reynolds, Rosedale (excluding north portion being sold to school board), Springridge, Tolmie, Vantreight, Weatherby.

All Candidates Meet Tonight

A Saanich all-candidates meeting, sponsored by the Cadboro Bay and Gordon Head Ratepayers' associations will be held at 8 p.m. today in St. Dunstan's Church hall, corner San Juan and Tyndall. All electors are invited.

Crash Victim Reaching for Spare Tire

A 73-year-old woman told an inquest Tuesday that her husband was getting a spare tire out of the trunk of his car when he was hit by another car travelling south on the Malahat Thursday.

The woman, Catherine Edwards of the Ladysmith area was giving evidence at an inquest into the death of her husband, Jones Edwards, 72, who died after he was hit by a car along with two other persons, when he stopped to change a flat tire in the dark.

Mrs. Edwards gave her evidence in Salish which was interpreted by Alfred Louie.

Wearing a black silk shawl with a long fringe and dark glasses the old Indian woman was helped to the witness chair by Louie. She appeared to understand some English but most of the questions and answers were interpreted.

As she spoke she gestured with her hands and periodically emitted a moaning sigh. She said she was sitting in the front of the station wagon when it had a flat tire on the Malahat, half a mile south of the Dutch Latch restaurant about 7 p.m.

She said she was still in the station wagon when she saw the other car approaching. Her husband was behind the station wagon bending over to reach the spare tire when the car hit him.

Dr. John Marsden, a pathologist at Victoria General Hospital who did the autopsy, said Edwards died of shock and a hemorrhaged artery in his leg.

Coroner Edmond Jorre de St. Jorre said after the hearing it was the first time he has held an inquest with an all-Indian jury. Later, RCMP Cpl. Lance Bailey said all the persons involved in the accident were Indians.

The coroner adjourned the inquest to Dec. 12 at 7:30 p.m. at the Law Courts Building.

Home Edition
TELEPHONE 383-4111
CLASSIFIED 386-2121

No. 297–114th YE

Dubli

AP, UPI

DUBLIN — The gov ernment's plan to smas the Irish Republica Army caused a grav political crisis in Irelan Wednesday. Demon strators marched on pa liament as Prime Minis ter Jack Lynch told law makers the outlawe IRA might be plannin rocket attacks in the re public.

Ottawa Sweats Keeper Role

● Nixon expects Vietna ceasefire in 1972. Page

OTTAWA (CP) — Gover ment officials are showi signs of uneasiness at t prospect of Canadian involv ment in an internatior peace force in Vietnam.

External Affairs Minist Mitchell Sharp and offici sources in Ottawa and Was ington have taken pains in r cent days to stress that Can da is withholding any comm ment to such participati until the shape of a Vietna settlement is clear.

Their public and priva comments seem aimed at d pelling any impression th public statements to the co trary, Canada is locked ir an operation whose success at the best in doubt.

Their remarks are direct both at the Canadian pub and at the combattants in t Vietnam war, especially t United States government.

And they have been del ered amid reports that Was ington and Hanoi are on t verge of a ceasefire agre ment that will include pro sion for an international s pervisory force that would clude Canada and three oth countries.

An unnamed source, b lieved here to be a top-ran ing Canadian diplomat, told Washington reporter Tuesd that Canada would not agr to take part in the observ group until after an interr tional conference is held.

According to published ports of the agreement bei negotiated by Hanoi a Washington, that would ta place 30 days after a cea fire is achieved.

Washington is believed want the observer force place when the ceasef takes effect.

Truck Hits Bu

BANGKOK (UPI) — heavy truck racing anoth vehicle on a twisting mo tain road collided with crowded bus, killing 24 p sons and injuring 31, pol said.

Help Was i

By JIM BRAHAN
Colonist Reporter

"I threw out my Christn card list a couple of ye ago," she said and amb across the room to switch the television set.

"So help me the comm cials keep getting worse. Th tell people what coffee drink. How to clean th teeth. What car to buy, a how to get rid of headac they gave them in the fi place.

"I think it's just one big race. Don't you?" snapped, and jabbed her ri index finger into my chest emphasis.

I coughed out an agoni "right" and knew if she cided to slap me on the b I'd be on crutches for life.

I could not quite see connection between TV co